# The Los Angeles Times

Two Parts: 22 Pages.
GENERAL NEWS SHEET—12 PAGES

XXIII YEAR. | PER WEEK, 20 CENTS. PER MONTH, 75 CENTS. | $9 A YEAR. | SATURDAY, APRIL 30, 1904. | ON ALL NEWS STANDS, TRAINS AND STREETS | 5 CENTS.



Theaters.

MASON OPERAHOUSE— H. C. WYATT, Lessee and Manager.
MATINEE TODAY—Last Time Tonight
THE QUEEN OF ALL COMEDIENNES
ANNA HELD
AND HER FEARLESS COMPANY IN
MAM'SELLE NAPOLEON
Every Lady Should See the Magnificent French Gowns Worn by MISS HELD and Her "A LA MAM'SELLE GIRLS."
Seats Now on Sale—Prices 50c, 75c, $1.00, $1.50, $2.00
TEL.—M. 70. Home 70.

MASON OPERAHOUSE— H. C. WYATT, Lessee and Manager.
FIVE NIGHTS AND SATURDAY MATINEE—BEGINNING TUESDAY, MAY 3—
The Best Yet in Musical Comedy. Mr. Fred Niblo Announces First and Only Appearance of the
FOUR COHANS
And Their Company of 72 People in
"Running for Office"

GRAND OPERAHOUSE—MAIN ST., Bet. First and Second.
THREE NIGHTS—Monday, Tuesday, Wednesday, May 2, 3, 4—Wed'y Mat.
ISABEL IRVING In Winston Churchill's Great Play. "The Crisis."
(MANAGEMENT JAMES K. HACKETT)
Seat Sale Thursday, 9 a.m. Prices, $1.50, $1, 75c, 50c

GRAND OPERAHOUSE—MAIN ST., Bet. First and Second.
EVERY NIGHT. Matinees Sunday, Tuesday and Saturday. Week commencing Sunday Matinee, April 24. Mr. Henry W. Savage presents MISS JESSICA BRIDGES and Her Famous Dramatic Company in the Romantic Comedy Drama
"NELL GWYNNE,"
EVENINGS—10c, 25c, 35c and 50c. MATINEES—10c, 25c and 50c.
PHONES—Main 410; Sunset, Main 1067.

MOROSCO'S BURBANK THEATER—OLIVER MOROSCO Lessee and Mgr.
MATINEE TODAY
PERFORMANCE TONIGHT—Farewell Appearance of
Florence Roberts presenting "Camille."
WEEK STARTING TOMORROW (SUNDAY) EVENING MATINEE SATURDAY
Mr. George L. Baker Presents
The New Baker Theater Company
Headed by REBECCA WARREN, in an Elaborate Production of Du Maurier's Masterpiece
"TRILBY" -:- "TRILBY"
Here are the names: Charles Stedman, Sampson Wevers, Dallas Tyler, Miss Gleason, William Hale, Forrest Stanley, Miss Ethel Bennett, Frederick Hamilton, Kent Cooper, Carlyle Moore, Miss Rowland and E. E. Pearl.
PRICES—10c, 20c, 25c and 50c. PHONES—M. 1070; Home 1070.

ORPHEUM—Modern Vaudeville—Tonight—MATINEE TODAY.
EVERY NIGHT. MATINEES SUNDAY, WEDNESDAY AND SATURDAY
SPRING ST., Bet. Second and Third.
WEEK COMMENCING MONDAY, APRIL 25.
SIDNEY DAY & CO. FOUR WELSONS
ELLIS-NOWLAN TRIO OMAR the MAGICIAN
MARIE LORAINE MISS IRENE DE WOLF
ORPHEUM MOTION PICTURES
LAST WEEK OF KLEIN BROS.
PRICES—10c, 25c, 50c and 75c. PHONES—1447

"Pousse Cafe" "The Con-Curers"
THE BEST SHOW THAT HAS MADE MILLIONS OF PEOPLE LAUGH!!
Matinees Saturday and Sunday, 25c and 50c. Children at Matinees, 10c.
NOTE PRICES 25c

BROADWAY THEATER—SIXTH AND BROADWAY.
Every Afternoon and Evening.
The Best Continuous Vaudeville on the Coast
REAL, CLEAN, RESPECTABLE, GOOD. THIS WEEK—The Great Swedish Violinist and a BIG BILL. 10c and 20c.

CHUTES—EVERY AFTERNOON EXCEPT MONDAY.
OPEN AIR CONCERT BY ELLERY'S BAND ADMISSION 10 CENTS
Special Concerts in Theater THURSDAY and SUNDAY EVENINGS. Reserved Seats 25c. Tickets on sale at Bicket's Music Store.

Amusements and Entertainments.

HAZARD'S PAVILION—NEWLY REMODELED AND FINELY DECORATED.
:: :: THE NEW HOME OF MUSIC :: ::
ONE NIGHT ONLY—MONDAY, MAY 2d
AMERICA'S GREATEST COLORATURA SOPRANO
Madame Marcella Sembrich
Assisted by MR. RUDOLPH GANZ, Pianist. The First Event of the Philharmonic Course.
SPECIAL SEATS ON SALE TODAY—SECURE THEM EARLY
300 RESERVED SEATS AT $1.00
500 EXCELLENT SEATS AT $2.00
216 BOX SEATS AT $3.00
Now on at UNION PACIFIC TICKET OFFICE, 250 South Spring St. TEL. M. 508.

OSTRICH FARM—
250 GIGANTIC BIRDS
Superb Routes of Travel.

MOUNT LOWE—
EXCURSION
Saturday and Sunday
April 30th and May 1st
$2.00
PASADENA & MT. LOWE RAILWAY
Round Trip

THESE ARE DELICIOUS DAYS AND NIGHTS AT
"Ye Alpine Tavern"
The Most Popular Resort of Southern California...
Altitude 5000 Feet
Among the majestic pines of the Sierras. Splendid mountain water. Ask any agent of the
Pacific Electric Ry.
PHONES—MAIN 1073 and 900 HOME 794

FOR San Francisco by "Fast Line," 24 Hours—
$13.25 first-class, $8.25 second-class (inc. berth and meals.) The elegant express steamships SANTA ROSA and STATE OF CALIFORNIA, 3500 tons. Leave REDONDO Wednesdays and Sundays 7 a.m. Leave PORT LOS ANGELES Wednesdays and Sundays 11 a.m.; for SAN FRANCISCO and way ports—Leave SAN PEDRO 6:30 p.m.; NORTH SANTA CRUZ (freight only) Every Fourth Day. For SAN DIEGO—Leave PORT LOS ANGELES Mondays and Fridays 6 p.m. Leave REDONDO Mondays and Fridays 6 p.m. Lowest rates to all Eastern China via San Francisco and Seattle. Ticket and Freight Offices, 229 S. Spring St. W. E. MERCER, E. P. Agent; C. D. DUNANN, Gen. Pass. Agt., 10 Market St., San Francisco.

Timely Special Announcements.

AWARDED 18 MEDALS—
Visitors to Southern California should not miss the opportunity of having photographs taken under the most favorable conditions of atmosphere in the world.
STUDIO, 250 1-2 S. SPRING ST., Opp. Hollenbeck.
Steere

PHONE 732—
201-203 SOUTH MAIN STREET.
Any Where. Any Way. Any Time. Automobile Livery


LOCAL WEATHER REPORT

YESTERDAY: Maximum temperature, 68 deg.; minimum, 47 deg. Wind, 5 a.m., northeast, velocity 9 miles; 2 p.m., southwest, velocity 12 miles. At midnight the temperature was 57 deg.; clear.

TODAY: At 5 a.m. the temperature was 53 deg.; clear.

Forecast for Los Angeles and vicinity: Fair; light north wind.

San Francisco and vicinity: Fair; fresh westerly winds.

(The complete Weather Report, including Comparative Temperatures, will be found on page 8.)

POINTS OF THE NEWS IN TODAY'S ISSUE OF The Times

INDEX.


Part I.

1. Japs Occupy Manchurian Towns. Ready to a Minute.
2. Latest War News After Midnight.
3. Too Delicate for Boning.
4. Investigate Postoffices.
5. Editorial Page: Paragraphs.
7. Band Favorite for Congress.
8. Weather Report.
Liners: Classified Advertising.
11. In the Field of Sports.
12. The City in Brief. Paragraphettes.

Part II.

1. Happy Touch in Parliament.
2. The Public Service: Official Doings.
3. Bible Lessons.
4. In the Field of Fresh Literature.
6. Population Expanding.
7. Financial and Commercial.
8. Our Neighboring Counties.
9. Los Angeles County News.


SYNOPSIS.

THE CITY. Two supposed cases of leprosy under investigation by health authorities....Unique convention of Bible students....Anna Held tells how she caught a shark yesterday. Frank Finlayson and Catesby Thom refuse to wear the Hearst collar. Needles unionists join Santa Fé strikers....Happy touch in Woman's Parliament....Secret wedding of stenographer and photographer....Walking delegate apologizes....Country precincts choose Republican delegates....Garvanza declares war on garbage contractors....U. S. C. wins prize debate....Dr. McLain sues for fees....Former Rabbi gett divorce decree....Another fight over Saias estate....Christie gets out on bail. East Fourth street to be widened. Supervisors dismiss hobos....Schwab arrives....Three Methodist bishops have leave....Fruit agency refuses to [illegible]. Call issued for another convention of orange growers.

SOUTHERN CALIFORNIA. Pasadena people will ask for removal of Deputy County Assessor Doud. Santa Monica man whirled above building by shafting....Redlands mortgage to be burned....High School reception in Downey....Baptists will meet in Pomona....Large peanut acreage in Orange county....Boxall prosecution rests in San Bernardino. Almost lynching at Barstow....Horrible suicide attempt at Daggett....Veteran found dead at Soldiers' Home. Boys and girls equal in San Pedro. U. S. cruiser Marblehead at San Diego....Riverside Supervisor accused of making rake-off.

PACIFIC SLOPE. Fresno child burned to death from playing with matches....Ex-United States Senator Felton denies that he ever "boned" Hyde....British Columbia town in ashes....Native Sons elect officers and adjourn....Mexican murders prominent mine man....Arbitration last hope of peace in San Francisco. Woodlands murder trial concluded. Tacoma Sheriff shot by maniac. Lieut. Neilson sentenced to four months to limits...."Sir Harry Cooper" gets new trial....Rumored new coaling station....Farmer terribly torn by harrow teeth, in runaway....One million dollars in silver leaves for the Philippines.

GENERAL EASTERN. Control of the Erie lost to Morgan....Harriman pleased with Lucien cut-off....Morgan in Paris to preside over final Panama payment....Pith of News from the Middle West....World's Fair opens today. Big strike of bartenders and waiters threatened in St. Louis....Santa Fé strikers enjoined....Santa Fé creates two new departments....Texas boy who had been cruelly beaten murders his father....McAdoo makes sarcastic comments upon morals of Western Union Telegraph Company.

WASHINGTON. The President determined to have an overhauling of postoffices—Red Cross investigation to be continued....Venezuelan livestock may now be imported....Shipping Commission's plans for investigation of merchant marine.

SPORTING. E. H. Thomas willing to spend $1,000,000 to head list of winning horsemen....Fight against Chicago handbook-makers to end....Race followers lucky at Oakland....Racing results....American League summary. National League summary....Los Angeles has close call in game with 'Frisco....Tacoma shuts out Oakland. Portland goes to pieces before Seattle.

FOREIGN, BY CABLE. Russian-Japanese war; Czar greets heroes of Chemulpo—Yezsen's raid most successful—Russia to enforce martial law west of the Liao River; China getting ready for war—Russian district-governor shot—Russia will accept no intervention or mediation—Petropaviovsk's captain tells about sinking of battleship....President Loubet reviews Italian and French fleets at Naples and then starts for home.

AGAINST THE WHITECAPPERS.

NEW ORLEANS, April 29.—[Exclusive Dispatch.] Determined to suppress whitecapping in Mississippi, Gov. Vardaman of that State is quietly spending $25,000 appropriated by the last Legislature for the suppression of lawlessness in Mississippi, in procuring evidence against the whitecappers.

# MANCHURIAN TOWNS OCCUPIED BY JAPS.

## *Small Detachments of Russian Infantry With Two Guns Captured.*

*Alexieff Telegraphs Home that a Squadron Has Been Sighted Off Port Arthur and Another Off Vladivostok—Yezsen's Vessels Return to Port—Rescue of Survivors of the Kinshiu Maru.*

(BY DIRECT WIRE TO THE TIMES.)

TOKIO, April 29.—[Exclusive Dispatch.] Following the official announcement this afternoon that seventy-three soldiers on the transport Kinshiu were drowned at midnight, Monday last, by the sinking of their ship, came the definite news to the War Board, which was issued in the form of bulletins three times before nightfall, that Lieut. Gen. Baron Tachima, telegraphing from Sukuchin, on the Yalu River, not only confirmed the report of the occupation of Manchurian towns by the Japanese army, but announced the capture of small detachments of Russian infantry and two guns in the Japanese advance, on Tuesday night, to the Manchurian village of Tawasho.

Detachments of the Second and Fifteenth Tokio Regiments of Infantry, of the Forty-first from Hiroshima and three squadrons of the Twelfth Regiment of Kokura Cavalry, with three battalions of the Fifth Field Artillery Regiment from Osaka, participated in the advance made across the Yalu on Monday night from below Sukuchin, the Japanese occupying on their left the road to Kiullencheng.

TWO JAPANESE SQUADRONS SIGHTED.

[BY THE ASSOCIATED PRESS—P.M.]

ST. PETERSBURG, April 29.—Viceroy Alexieff telegraphs under today's date that a Japanese squadron was sighted six miles off Port Arthur last night, and this morning the Japanese cruisers and six torpedo boats were seen in Usuri Bay, adjacent to Vladivostok.

ANXIETY IN ST. PETERSBURG.

[BY THE ASSOCIATED PRESS—P.M.]

ST. PETERSBURG, April 29, 7:12 p. m.—Viceroy Alexieff's report that a Japanese squadron was off Port Arthur, followed by another announcing that a squadron of Japanese ships was in sight of Vladivostok, aroused anxiety. Naval circles are speculating whether the enemy will venture to approach Vladivostok at closer range than the last time.

There are persistent rumors of fighting on the Yalu River, but the Associated Press correspondent is informed that no serious engagements have taken place, and that the fighting has been limited to affairs of outposts, the Russians harassing the Japanese advance.

SQUADRON RETURNS TO VLADIVOSTOK.

[BY THE ASSOCIATED PRESS—P.M.]

VLADIVOSTOK, April 29.—The squadron commanded by Rear-Admiral Yezsen has returned here from recent operations off the Korean coast.

KINSHIU MARU SURVIVORS RESCUED.

[BY THE ASSOCIATED PRESS—P.M.]

LONDON, April 30.—A correspondent of the Daily Mail at Kobe says the captain of the Japanese cruiser Chihaya, which arrived at Gensan yesterday, announced that he has rescued a boatload of forty-five soldiers and nine members of the crew of the Japanese transport Kinshiu Maru, which was torpedoed and sunk by the Russians.

Among the prisoners the Russians carried off were Lieut. Count Mizobuchi, Paymaster Sida and Capt. Yagi.

# RAID OF YEZSEN MOST SUCCESSFUL.

[BY THE ASSOCIATED PRESS—A.M.]

ST. PETERSBURG, April 29, 3 p.m.—[By Atlantic Cable.] The details of Rear-Admiral Yezsen's raid show that it was entirely successful. The admiral safely brought back his ships to Vladivostok, after inflicting material and moral damage on the enemy.

The cruise was most daring. The enemy's squadron was known to be in proximity, which necessitated the prompt sinking of the Japanese transport Kinshiu Maru.

The conduct of the 130 troops remaining on board the Kinshiu Maru in refusing to surrender and firing upon the Russians, even while the transport was sinking, evokes unbounded admiration.

"The Japanese are jealous of our Chemulpo heroes," is the popular comment.

At the same time, the action of the heroic 130 men did not leave the Russians any alternative. They were obliged to sink the transport, but means of escape were left at the disposal of the 130 Japanese.

The ability of Admiral Yezsen to reach Gensan, 300 miles away, in twenty-four hours, as they did on the second expedition, is certain to compel the Japanese to be on their guard.

The papers point out the mendacity of the Japanese claims that Gensan was strongly garrisoned, and believe that the Russian advance from Piaksin Bay will not meet with strong resistance.

The Kinshiu Maru evidently was conveying reinforcements to Song Jin.

Experts here severely criticise the carelessness of sending the transport without a convoy. While the naval men agree in praising the new commander of the cruiser squadron, Viceroy Alexieff's defenders claim credit for the Viceroy, who kept the cruisers at Vladivostok and selected Admiral Yezsen to command them.

It is said that the Russian activity in Eastern Korea will retard the operations on the Yalu River.

THE JAPANESE VERSION.

[BY THE ASSOCIATED PRESS—A.M.]

TOKIO, April 29, 6 p.m.—Seventy-three Japanese either killed themselves or were drowned on the transport Kinshiu Maru, which was sunk by a torpedo from the Russian cruiser Rossia at midnight of April 26, while off Gensan, Korea. The Kinshiu Maru started from a convoy of Japanese torpedo boats at 1:30 o'clock the morning before.

Later, she met some Russian warships and was ordered to stop. The Rossia steamed alongside of her and summoned the navigating officer of the Japanese transport on board. She also sent a searching party on board the Kinshiu Maru, and discovered two companies of Japanese soldiers concealed below decks. This was reported to the Rossia, whereupon the Russian cruiser discharged a torpedo at the Japanese transport, striking her amidships. The Kinshiu Maru was broken in two. While she was sinking, the soldiers on board rushed upon deck and fired volleys from their rifles into the Rossia, and several of them committed suicide.

Three small boats floated free from the wreckage of the transport, and were the means of saving forty-five soldiers and nine of the passengers and crew. Two army captains and three lieutenants were among the drowned. Some of the survivors made the land in boats and were brought into Gensan today.

Later reports received here from Gensan concerning the sinking of the Kinshiu Maru by the Russian cruiser Rossia indicate that the soldiers who killed themselves as the vessel went down or were drowned, refused to surrender to the Russians, choosing death in preference. One non-commissioned officer committed "hari-kari," according to ancient custom, while the other men used rifles with which to put an end to their lives. Official reports agree in placing the number of casualties at seventy-three. It is not known here how many men the Russians took from the transport or rescued after she was sinking. It is possible that more survivors will be found, as one of the Kinshiu Maru's boats is still missing.

The Kinshiu Maru had been attached to the Japanese fleet as a dispatch boat.

PETROPAVLOVSK'S CAPTAIN. HIS VIEW OF EXPLOSION.

[BY THE ASSOCIATED PRESS—A.M.]

MOSCOW, April 29.—[By Atlantic Cable.] The correspondent at Port Arthur of the Ruskalslawo telegraphs that he has had an interview with Capt. Jakoveneff of the Russian battleship Petropavlovsk.

He says the captain will soon be able to start for St. Petersburg. His broken ribs are set and the fracture of the skull is healed. Capt. Jakoveneff said that a few seconds before the explosion, he ran from the conning tower to repeat an order. On his return he saw Col. Agapeieff writing particulars of the fight, which had just taken place. Next to him was Vereschagin, the artist, hurriedly drawing. All of a sudden the explosion occurred, and the deck of the flagship was enveloped in a heavy mist, pierced by tongues of fire, bursting through all parts of the vessel. Capt. Jakoveneff was then struck on the head and lost consciousness.

The same correspondent describes the submarine boat experiments at Port Arthur. He says the experiments proved their ability to remain under water for a considerable time, and that the boats were well handled, and there is a sufficient number of them to secure the protection of Port Arthur and the coast in its vicinity.

The Chinese in Manchuria, the correspondent further says, are praying for a Russian victory.

# COUNT CASSINI ON THE WAR.

HE DECLARES RUSSIA WAS NOT PREPARED FOR IT.

Denies His Country Designed to Possess Korea or Manchuria by Force of Arms—Japanese Legation Publishes Correspondence Showing Lamsdorff Notified Alexieff.

[BY THE ASSOCIATED PRESS—P.M.]

NEW YORK, April 29.—Count Cassini, the Russian Ambassador, contributes to the forthcoming member of the North American Review an article in which under the caption of "Russia and the Far East," he makes a statement of his government's position. After briefly outlining the conditions which preceded the outbreak of hostilities, the Ambassador says:

"Russia has never ceased to wonder why the idea that she was willing and anxious to make war with Japan became so generally prevalent in the United States. Prejudiced minds, or those having nothing beyond a superficial knowledge of the government action preceding the unexpected attack on our fleet at Port Arthur may dispute the statement that Russia hoped for peace, but I have no hesitation in making it. If proof of the assertion be demanded, it lies in the simple, but uncontradicted answer, Russia was not prepared.

"For the personal representative of the Russian Emperor to make an admission seemingly so humiliating to national pride may appear strange and remarkable to the people of the United States, but it is made with full appreciation of its importance and significance. I repeat that Russia was not prepared for war, because she had no reason to expect war. In her faith that the negotiations with Japan were being conducted by both parties with the object of reaching amicable and honorable adjustment of their differences, she was not conscious that the outcome was to be other than peaceful."

Count Cassini denied that Russia was actuated by designs to possess Manchuria or Korea by force of arms, and says: "Had Russia desired war, or even had she expected it, no consideration would have induced her to evacuate Chinese territory, and thus lose the opportunity of ending the war quickly."

Concerning the negotiations between Russia and Japan, Count Cassini avers that his government, "in an effort to bring the negotiations to a peaceful conclusion, did all that dignity would permit, and offered to give assurance again that the sovereignty of the Empire of China in Manchuria would be recognized. Before the Russian Minister at Tokio could deliver the reply, the Japanese answer came, not through the regular channels, but


(Continued on Fifth Page.)


# READY TO A MINUTE.

## *World's Fair Opens to World Today.*

*Exercises More Serious Than Resplendent to Mark the Beginning.*

*Thousands Worked All Night Putting Final Touches Upon Buildings.*

*President Will Press Key, When the Banners Will Unfurl.*

[BY THE ASSOCIATED PRESS—P.M.]

ST. LOUIS, April 29.—St. Louis tonight is prepared for the greatest day in her history. Tomorrow at noon her great exposition will be thrown open to the world. All of today and all of tonight the people have worked with desperate energy to accomplish the thousand and one things that always remain to be done at the last minute.

At the exposition grounds men worked all day putting the final touches on the grounds, buildings, sidewalks, cleaning buildings, removing scaffolds and arranging exhibits. This work will continue without cessation until dawn and it is confidently expected that when the Fair opens at noon tomorrow everything possible will have been done to advance the work to the furthest limit of preparation.

In the downtown streets and residence districts the decorations are profuse and beautiful. The exercises tomorrow will be more perfect than rehearsed. There will be comparatively little of the glittering pageant that marked the dedication exercises a year ago, but the ceremonies preceding the formal opening will be none the less interesting.

At 9 o'clock in the morning all the high officials of the exposition will meet at the Administration Building, and, headed by a band, will march to the Plaza of St. Louis, in the center of the exposition grounds. Representatives of foreign governments will arrive at the Hall of Congresses at the same hour and will time their parade at the Plaza so as to arrive at the same moment the exposition officials march in from the opposite direction. At the same time, the representatives of State and Territorial governments will enter the Plaza from Third avenue, having previously formed at the United States Building.

After the gathering has been formally called to order by President Francis, Rev. Frank W. Gunsaulus of Chicago will deliver the invocation. At the conclusion of the prayer, Director of Works Isaac S. Taylor, will deliver the keys of the buildings to President Francis, who will in turn transfer the buildings to F. J. V. Skiff, the director of exhibits. The chorus "Hymn of the West," the words by Edmund Clarence Stedman and music by John Knowles Paine, will then be sung and addresses made by the following speakers:

LIST OF SPEAKERS.

Mayor Wells of St. Louis; Thomas H. Carter, president of the National Commission; Senator H. E. Burnham of New Hampshire, in behalf of the United States Senate; Congressman James Tawney of Minnesota for the National House of Representatives; Gen. Alibino R. Nuncio of Mexico, in behalf of the foreign commissioners; E. H. Harriman, of New York, for the exhibitors. The last speech of the day will be by Secretary of War Taft and at its conclusion the signal will be given to the President at the White House, the golden key will be pressed, the cascades will send down their floods, the thousands of banners will be unfurled and the Louisiana Purchase Exposition will be open to the world.

It is expected that an enormous crowd will attend the exposition, as excursion trains are coming in by the score and tomorrow will be officially declared a legal holiday by Mayor Wells.

Among the distinguished visitors to arrive today were Secretary Taft, who represents the President, and Gen. Chaffee. They reached here at 8 o'clock tonight and were met by Gen. Bates, President Francis and other officials. The special Congress train, bearing 400 persons, including the committee of the House of Representatives appointed to attend the opening exercises, also arrived tonight, as did Governors from a number of States and several notable foreign visitors.

During the day, the United States gunboat Nashville and the torpedo-boat destroyer Lawrence, which will represent the Navy at the Fair, arrived in St. Louis Harbor. Although the boats arrived at an hour somewhat unexpected, which caused disarrangement of plans for a more elaborate demonstration by thousands who had planned to go down to the river to meet them, the greeting to the craft was nevertheless fitting.

THE VERY LATEST.

# WAR NEWS AFTER MIDNIGHT.

LONDON, April 29.—[Exclusive Dispatch.] The correspondent of the Times at Nagasaki telegraphs: "It is reported that the Japanese have successfully bridged the Yalu River. The passage of the Yalu by Kuroki's army need not be expected until the Japanese are prepared to strike heavily all along the front they have selected."

GUARDING PORT ARTHUR.

[BY DIRECT WIRE TO THE TIMES.]

SHANGHAI, April 29.—[Exclusive Dispatch.] It is reported here that the bulk of supplies for the Russian army at Liao Yang is now being convoyed to Feng-wang-cheng.

Viceroy Alexieff is said to have ordered the Port Arthur squadron not to change its position until Admiral Skrydloff arrives there. Meanwhile torpedo-boat destroyers have been specially detailed to guard the entrance to the harbor.

"BENEVOLENT NEUTRALITY."

[BY DIRECT WIRE TO THE TIMES.]

TOKIO, April 29.—[Exclusive Dispatch.] There is a growing feeling in Japan that Germany's neutrality is becoming benevolent toward Russia. A leading journal, commenting on the pretext of the German imperial chancellor, Count von Buelow, that the sale of ships to Russia is consistent with neutrality, inasmuch as Japan is equally free to purchase vessels, pronounces the plea untenable, because the different conditions of the two belligerents affect the character of the acts of neutrals.

STOPS LAND SURVEYS.

[BY DIRECT WIRE TO THE TIMES.]

BERLIN, April 29.—[Exclusive Dispatch.] Official dispatches received today report that the Chinese Governor in Shangtung has applied to the Governor of Kiao Chau to put a stop to the official land surveys of districts which are now in progress, as, in consequence of Japanese victories, the population is much excited against foreigners, and he would be unable, therefore, to answer for the safety of the surveyong parties.

CHINESE NEUTRALITY.

The Berliner Tageblatt published an interview which its Paris correspondent had with a Japanese official of high rank, whose identity, however, is so thinly veiled as to justify the surmise that the Minister is meant. This gentleman expressed the firm conviction that the Peking government would maintain an attitude of strict neutrality throughout the war. Its interference certainly was not desired by the Japanese. If China were to interfere, the situation thus created might justify other foreign powers in taking sides. Japanese influence at Peking, therefore, was being exerted to impress on China, the necessity of maintaining neutrality.

As to whether Russia would not object to Chinese interference, but would take advantage of it to advance upon Peking, he replied: "Were Russia sure of victory, such a possibility might occur, but as things are at present, Russia, no less than Japan, could only regard Chinese participation in the war unfavorably."

# CONTROL OF ERIE LOST TO MORGAN.

[BY DIRECT WIRE TO THE TIMES.]

NEW YORK, April 29.—[Exclusive Dispatch.] The Globe says:

"J. Pierpont Morgan has lost control of the Erie Railroad, of which he has been the ruling power since the company was reorganized by his firm in 1896. The Erie voting trust will expire May 1, because not more than one-third of the outstanding stock has expressed a desire to have it continued. Although this voting trust has all along been composed of three members, Mr. Morgan's influence has been recognized as absolute and his dictum as final.

"Only recently, two business associates of Mr. Harriman were elected to the vacancies of the board, thus indicating a definite intention to take an active part in the management. Simultaneously with Mr. Harriman's accession to influence, in Erie affairs, Wall Street learned that James J. Hill and Mr. Morgan were lessening their financial interests in the property.

"Mr. Morgan's friends some time ago pointed to the retirement of E. B. Thomas from the Erie presidency as indicative of the advent of a strong anti-Morgan interest. Mr. Thomas has long been a close and trusted friend of Mr. Morgan. The recent rumors that Mr. Morgan was gradually surrendering the extensive powers that he has wielded in railroad matters for so long a time, have been based upon the apparent indifference on the part of this influential magnate to the gradual introduction of new interests in the properties controlled or largely dominated by him.

"The formation of the Northern Securities Company disclosed that James J. Hill, not Mr. Morgan, was the controlling force in Northern Pacific. Charles S. Mellen's resignation as president of the Northern Pacific was accepted in Wall Street as conclusive proof of this fact."

HARRIMAN IN OMAHA.

PLEASED WITH CUT-OFF.

[BY THE ASSOCIATED PRESS—P.M.]

OMAHA (Neb.) April 29.—E. H. Harriman, president of the Union and Southern Pacific lines, arrived in Omaha tonight after an extensive tour of the Pacific lines. Harriman was especially pleased with the Lucin cut-off. In reply to questions, he said: "We expected to encounter some obstacles in constructing the Lucin cut-off, of which the marshy bed was a part. It may be compared with a marshy meadow, which naturally causes some trouble. We do not anticipate any serious result from the recent sinking of the roadbed where it crosses the soft spot in the lake. We are running freight trains over the lake now, and expect to begin passenger traffic very soon."

Harriman and party stopped in the city two hours, leaving over the Burlington road for St. Louis, where he will deliver an address at the opening of the World's Fair Saturday.

J. J. Hill, who has been a member of the party, left the train at Omaha, going to St. Paul over the Illinois Central.

TWO NEW DEPARTMENTS.

SANTA FE INNOVATION.

[BY THE ASSOCIATED PRESS—A.M.]

CHICAGO, April 29.—The Santa Fé Railroad created two new general departments—the tie and timber, of which E. O. Faulkner will be manager, and that of statistics, with James Peabody at the head. Besides taking charge of all tie and timber affairs of the system, Faulkner will also have charge of plants for the preservative treatment of ties and timber.

The department of statistics will handle all the statistical work of the system. Thirty clerks employed in the offices at Topeka will be brought to Chicago to work under Chief Statistician Peabody. Up to this time the extensive statistical work has been done by special clerks.

Michigan Central Time Record.

DETROIT, April 29.—Official reports were received today showing that the unprecedented time of 109.4 miles an hour has been made by the Michigan Central train carrying President Ledyard and party and President Newman to Chicago. This remarkable time was made Wednesday between Brownsville and Springfield, Ont. This establishes a world's record.

Mexico Buys the Vera Cruz.

BALTIMORE, April 29.—Allan McLane, receiver of the Maryland Trust Company, announced today that the Vera Cruz and Pacific Railroad, which was principally owned by the Maryland Trust Company, has been purchased by the Mexican government at a figure in excess of $4,000,000. Receiver McLane says that the sale will enable the trust company to pay its debts, dollar for dollar, and leave a surplus for division among the stockholders.

# MORGAN PRESIDING OVER CANAL PAYMENT.

[BY THE ASSOCIATED PRESS—A.M.]

PARIS, April 29.—[By Atlantic Cable.] The final details of the financial operations involving the Panama Canal payment are almost concluded. J. P. Morgan is personally directing the transaction and the indications are that he and a number of American financiers will consummate the transfer of the funds. It is Morgan's intention to admit some of the leading Paris banks to a share in the transaction, but the carrying-out of the plan will be essentially in American hands.

The transfer of the $40,000,000 from the United States to Europe will be made so as to not disarrange the money market of either country. For this purpose, the total will be divided into a number of smaller amounts, leaving America at intervals, and thus not causing a strain at any one time. Moreover, as the bulk of the payment comes from the treasury without its drawing on the banks, there will be no undue strain on the banks.

The depository of the money here will be the Banque de France, but until the money is actually deposited in the Banque de France it will remain the property of the United States. The final payment to the company will thus be made in Paris, instead of the United States. This is one of the most important details of the plan, as it will prevent the possible efforts of claimants to tie up a portion of the amount after it passes out of the hands of the United States and before it passes into the hands of the company. The retention of ownership of the $40,000,000, until it is actually turned over to the Banque de France, will obviate the chances of litigation in regard to the company's right to the money. The interests of the United States are also completely safeguarded.

It is said that the banking transaction involves little or no profit to Morgan, he undertaking it largely because his exchange facilities permit him to serve the government advantageously. It is also understood that whatever cost is involved, the amount will not come from the United States.

IMITATED DESPERADO TRACY.

TACOMA (Wash.) April 29.—[Exclusive Dispatch.] Imitating Desperado Tracy, Bob Taylor, known in Indiana, Colorado and California as a notorious criminal, killed one man, fatally wounded another and wounded Sheriff Denholm. Taylor had taken refuge in a cabin on a county road six miles from Tacoma, armed with two revolvers, a sharp dirk knife, a razor and a large amount of ammunition.

Last evening W. W. Barnes and Richard Holland were caught in a rainstorm near the cabin and requested Taylor to allow them to sleep there. The desperado replied by opening fire with the two revolvers. He killed Barnes and shot Holland, who is a mere boy, twice. The latter is expected to die.

This morning, Sheriff Denholm and a posse arrived at the cabin. Taylor opened the door and began firing. The posse replied and wounded Taylor, but not seriously. One of his bullets struck the Sheriff in the neck, plowing a hole through his face. Taylor escaped into the bushes, but was captured later near Puyallup. He opened fire on the party of officers. They fired six shots at him, a number of which took effect. Taylor then threw down his gun and surrendered.

LABOR.

# AT CRITICAL STAGE AT NOON.

*United Railways Will Likely Refuse to Arbitrate.*

*Preparations for a State of Semi-siege Being Made.*

*Santa Fe Machinists Enjoined Harvard Strike.*

[BY THE ASSOCIATED PRESS—P.M.]

SAN FRANCISCO, April 29.—The critical stage in the street-car trouble will be reached at noon tomorrow, when the time will expire for the United Railways to make answer to the proposal of the union that all the questions in dispute be submitted to a committee of disinterested citizens. The arbitration proposition was delivered today at the office of the company by the officials of the union, but if any action was taken by the corporation the public was not informed of the fact.

It was announced that the company had no statement to make tonight, and that the board of directors would probably meet tomorrow morning, when a statement would be issued, if deemed necessary. It was further announced that if it were decided to make an answer to the arbitration proposal the reply would be given to the union at noon.

People in touch with the company's affairs say tonight that the proposition to arbitrate will be declined by the officials of the corporation. Meanwhile, the company is actively preparing for a state of semi-siege at its barns and power-houses, where cooking ranges are being installed and bedding outfits being stored.

A new feature was added to the controversy today when Frank S. Gogin, a non-union employé of the company, appealed to the Superior Court for a writ of injunction restraining the Carmen's Union from going on strike. Gogin alleged that the members of the union had entered into a conspiracy to compel the company to obey their wishes and that it was the intention of the company to strike May 1. Gogin declared that he and the company would be greatly injured. The application for the writ was presented to Superior Judge Hunt, who declined to hear it on the ground that it had not been assigned to him by Presiding Judge Kerrigan, who is today in Vallejo.

SANTA FE STRIKERS ENJOINED.

FAR-REACHING INJUNCTION.

[BY THE ASSOCIATED PRESS—A.M.]

ALBUQUERQUE (N. M.) April 29.—Judge Baker of the District Court has issued an injunction, upon the request of the Santa Fé Railroad, against machinists, boilermakers, their helpers and apprentices and metal workers, now on strike, restraining them from in any manner interfering with the agents and employés of the company in the management, movement or operation of the company's engines, cars and all other machinery and appliances.

They are also enjoined from interfering with men taking the places of strikers and are restrained from entering upon the company's right of way and other grounds and property. The injunction is the most far-reaching ever issued by a court in the Territory.

The strike situation has assumed larger proportions by the action of the metal workers, coppersmiths, pipe men, their apprentices and helpers, boilermakers and their apprentices and helpers in walking out. An effort is being made to have the blacksmiths join the strikers.

THREATEN TO STRIKE SUNDAY.

ST. LOUIS UP AGAINST TROUBLE.

[BY DIRECT WIRE TO THE TIMES.]

ST. LOUIS, April 29.—[Exclusive Dispatch.] Three thousand teamsters and about nine thousand waiters and bartenders threaten to strike Sunday unless their demands are granted. The teamsters have no grievance, but are supporting the striking cabmen, whose places have been filled with non-union men. The waiters and bartenders demand higher wages and shorter hours.

NO STRIKE AT TOPEKA.

COAST MACHINISTS CENSURED.

[BY THE ASSOCIATED PRESS—P.M.]

TOPEKA (Kan.) April 29.—The machinists of the Santa Fé road held a large mass meeting tonight and decided they would not strike. J. D. Bukalaw, third vice-president of the International Association of Machinists, was present and strongly advised this course. He said there would be no strike here if he could help it.

The action of the men on the Coast in going out without waiting for orders from international headquarters was strongly condemned. Bukalaw intimated that a peaceful settlement of the difficulties would be made on the Coast lines also.

Strike Threatened at Harvard.

CAMBRIDGE (Mass.) April 29.—[Exclusive Dispatch.] One hundred and ten colored waiters in Memorial Hall, Harvard's big eating house, have threatened to strike, and 1200 Crimson students are wondering where they will feed themselves in case demands of alleged "overworked" negroes be not satisfied. Waiters who get $27 per month and board have to work from 5 until 7 p.m. They declare that this "dinner hour" should be only from 5:30 until 7 o'clock or that a higher scale of wages should be agreed upon.

Michigan Laborites Arrested.

GRAND RAPIDS (Mich.) April 29.—C. P. Shea, international president of the Teamsters' Union; K. B. Fitzpatrick, first vice-president, and Walter Shuck, organizer of the United Garment Workers, were today arrested on the charge of assault and battery, committed, it is alleged, upon a man named Foster, with whom they had been playing cards. The labor leaders remained at police headquarters several hours.

A dispatch to the Chicago Tribune from Omaha, Neb., says that the Nebraska Supreme Court has decided that breweries cannot take out saloon licenses except in their own name. The ruling is likely to have far-reaching effect.


Summer Resorts.

Hotel Casa Loma

Redlands, Cal.

Will close for the season Monday, May 2d.

F. S. ROSE, Mgr.

Restaurants.

Do you like a good dinner and attractive service amid refined surroundings?

THE IMPERIAL CAFE

Offers these advantages.

242 S. SPRING. W. C. EISELAND, Manager. 243 S. BROADWAY. L. E. MILLING, Asst. Manager.

ST. LOUIS CAFE 127-129 So. Broadway.

COMMERCIAL LUNCH

Soup Meat or Fish Vegetables Pudding and Small Black Coffee

25c

DEL MONTE TAVERN, 123-125 W. THIRD. Three Floors—Private Dining Rooms. Cuisine and Service unexcelled. Music.


PATRICIDE IN TEXAS.

Fourteen-year-old Boy Who Had Been Daily Cruelly Beaten, Shoots His Sleeping Father.

[BY DIRECT WIRE TO THE TIMES.]

EL PASO (Tex.) April 29.—[Exclusive Dispatch.] News of a patricide in which J. D. Cobling, a ranchman living on W. H. Austin's ranch on the Santa Teresa grant, about fourteen miles north, in New Mexico, met death at the hands of his fourteen-year-old son, reached this city tonight. Cobling was shot through the forehead with a Winchester at 5 o'clock this morning.

The boy arose early, before the rest of the family, and while his father slept placed the muzzle of the Winchester against his forehead and sent a ball through the brain, killing him instantly. A Mexican laborer immediately started on horseback for this city to report the tragedy. Austin at once telephoned Sheriff Lucero of Doña Ana county, N. M., informing him of the killing.

The boy was goaded to the act by treatment received from his father. The boy is a goat herder in the mountains and his father whipped him unmercifully every evening when he came home from his work and last evening beat him with a wire, cutting his body in several places.

Cobling was a tall, powerful man and always carried a six-shooter when he came to town. He came here from Marathon, Tex., and, according to a man who knew him there, killed a freighter in that place about four years ago. He was acquitted, however, but has always been regarded as a bad man. He had five children; the boy who killed him was the eldest.

OBITUARY.

Charles A. Dilf.

CHICAGO, April 29.—Charles A. Dilf, artist and historian, is dead from Bright's disease, contracted while making field notes for a book on Chicago history. He was 59 years of age. He was in the Civil War, a member of the famous "Iron Brigade."

Hiram M. Van Aram.

OAKLAND, April 29.—Hiram M. Van Aram, former Governor of Arizona and veteran of the Civil War, is dead in this city. He was stricken with paralysis Wednesday and never recovered consciousness.

San Jose Republican Delegates.

SAN JOSE, April 29.—At a joint meeting of the Republican County Central Committee and the County Republican League in this city this afternoon, thirty delegates were selected for the Republican State convention, the delegates to be voted for at the primaries to be held here next Tuesday. The delegation candidates were not instructed.

# COLLEGE AID IS NOT ALL.

Ex-Secretary Long Names Great Men Who Made Their Way Without It.

[BY DIRECT WIRE TO THE TIMES.]

POUGHKEEPSIE, April 29.—[Exclusive Dispatch.] John D. Long, former Secretary of the Navy, who was the Founders Day orator in Vassar College today, told 600 young women, whose minds are filled with the idea of college education, that many men who best illustrated in their lives the great powers of practical education never went to school, in a modern sense.

"Washington, Clay, Hamilton, Lincoln, McKinley," he said, "what education, in a popular sense, did these men have? None. This would seem to belittle the accomplishments of college education, and, while it does not do so, we should remember how much these men did without the aids which we have."


Summer Resorts.

...THE... POTTER

Santa Barbara's Magnificent Hotel...

Announces the following Rates from

May 1, 1904, to Jan. 1, 1905...

One Person, American Plan, Without Bath; $2.50 to $3.50 Per Day.

With Bath... $3.50 to $5.00

Also Weekly and Monthly Rates.

The Special Attractions

Of This Beautiful Coast Resort Are...

Roof Garden, commanding ocean and mountain view; Tennis Courts, Golf Links, Surf Bathing, Warm Salt Plunge, Fishing and Boating, Island Trips, Delightful Walks and Mountain Drives.

"HOTEL MARYLAND"

Pasadena, Cal.

Open all the year around, located on the highest and coolest spot in the city, commanding a beautiful view of the mountain scenery. Special rates during summer months.

D. M. LINNARD

CATALINA GRAND VIEW HOTEL, American and European Plan. Write for rates. Los Angeles office, 410 South Broadway, or GEO. E. WEAVER, Catalina.

San Francisco Hotels

HOTEL LANGHAM San Francisco.

The most convenient hotel in San Francisco for business or pleasure—corner of Ellis and Mason Sts., two blocks from Market, within two blocks of all important car lines, near the theatres. Six stories and fire proof; large rooms and splendid service; cafe connected with hotel. Rates $1 a day up. Send for booklet. Write for reservation.

Sequoia Hotel

AMERICAN PLAN

N. W. Cor. Geary and Hyde Sts. San Francisco

An Exceptionally Fine Family and Tourist Hotel

Five minutes from Palace Hotel

S. HUTCHISON, Proprietor.

Tel. Private Exchange 704

(New) Hotel Butler, Seattle.

REMODELED AND REBUILT at expense of $300,000. New management. ENTIRELY FIREPROOF. LOCATION—very accessible to street car lines, theaters, etc. EUROPEAN PLAN. 223 ROOMS WITH LUXURIOUS BATHS—several private rooms in antique decorations. Turkish Baths in Hotel. UNSURPASSED RESTAURANT — Dr. Steiger, Chef, formerly of Waldorf-Astoria and Chef to Prince of Wales. HOTEL ORCHESTRA. TELEPHONE CONNECTIONS in every room—long distance connections made with any part of coast. WIRE FOR RESERVATIONS, at our expense. BUTLER HOTEL, Seattle.

Summer Resorts.

Beautiful Santa Barbara By-the-Sea

The Arlington Hotel

Famous for always being the best hotel in Southern California.

WRITE FOR BOOKLET

E. P. DUNN, : : Proprietor

Los Angeles Office—310 S. Broadway

"Camp Rincon"

Situated on the west fork of the San Gabriel River, 14 miles from Azusa. This beautiful and most centrally located camp will open April 26th for the accommodation of guests. Come and have a few days sport on the best fishing ground on the river. Stage leaves Azusa 9:45 a. m., returning to meet the 4:30 p. m. west bound train. (No consumptives taken.)

For further particulars apply to Peck's Information Bureau, 410 S. Broadway, L. A., or to C. E. Smith, Prop., Box. P. Azusa, Cal.

FOLLOWS' CAMP SAN GABRIEL

River trout fishing opens May 1st; camp opens April 25th; established 12 years; daily stage, four horses, leaves Azusa daily 9:30 a. m.; camp rates $1.50 per day; stage fare $1.50 each way. Further information Travel and Information Bureau, West Third St.; Peck's Bureau, South Broadway, or Proprietor RALPH M. FOLLOWS, P. O. Azusa.

Warm Plunge

North Beach, Santa Monica

Filled fresh every day and heated to a temperature of 85 deg. Unrivaled and pleasurable bath resort bathing. Now is the most beautiful season of the year at the beach.

Hotel Hollywood

First Class Tourist and Family Hotel. MODERATE RATES. Take Hollywood or Santa Monica cars going north on Spring street every fifteen minutes.

TROLLING For Yellow Tail and Barracuda is great sport. The Launch Wooley West can be chartered for $2 per day or $1 per half day. See WILLIAM G. HEWES, San Pedro.

City Hotels.

THE Westmoore

Handsome new Colonial Family and Tourist Hotel.

1000 West Seventh Street

Steam heat, hot and cold water and Home Phone in every room. All outside rooms.

S. L. BOWER... D. S. LARIMER Proprietors

PHONES { Home Exchange 71 / Sunset Main 1779

NATICK HOUSE

CORNER FIRST AND MAIN. HART BROS., Props.

"The Popular Hotel"—223 rooms newly furnished. Rooms first-class. American plan, $1.25 to $2.00. European plan—50 cents up.

Hotel Rosslyn

430 SOUTH MAIN ST.

HART BROS., Props. 120 rooms renovated and newly furnished. First-class. European plan. 50c and up per day. First-class cafe in connection. Natick House 'bus to and from Sunset and other hotel trade. S. H. KING, Mgr.

FREMONT HOTEL

Elegant Family and Tourist Hotel

Entirely new, elevated and central; all modern improvements.

Geo. 4th and Olive Sts. Thos. Passon, Proprietor. Los Angeles, California.

Hotel Ramona S. W. COR. SPRING AND THIRD STS.

Remodeled and newly furnished. European plan. First class accommodations at popular prices. Opened under new management. Phone Main 460. J. K. McGINNIS, Lessee. C. S. PORTER, Mgr.

DENVER, COLO.

Adams Hotel

STRICTLY FIRST CLASS

Corner 18th and Welton Streets

American Plan $3.00 and up

European Plan $1.50 and up

Telephone and Hot and Cold Running Water in Every Room

Booklet and full particulars can be had by calling on Peck's Tourist Bureau, 410 South Broadway.

H. Marucchi, Mgr.

Summer Resorts.

HISTORIC MONTEREY

Hotel Del Monte

Your western trip will not be complete unless you arrange to spend a week or more at Del Monte.

Tourists and all popular visitors are charmed with all the loveliness of nature.

Bright, warm sunshine and clear skies add a delight for every day.

Social life there is more attractive at varied each season.

Through chair-car service on the Sunset-Lake Limited daylight train, direct to Del Monte, leaves Los Angeles at 9 a.m., passengers transfer to this car at Santa Barbara.

Full information and souvenirs at the Los Angeles office.

207 West Third St.

CURED BY MUD AT Relief Hot Springs San Jacinto

RHEUMATISM

ADDRESS Travel and Hotel Bureau 207 W. THIRD ST. Los Angeles.

HOTEL ARCADIA

Santa-Monica-by-the-Sea.

Special Low Weekly and Monthly Rates Until July First.

Address A. D. Wright, Prop.

Elsinore

ming pool, mud and hot mineral baths efficacious in the cure of rheumatism, stomach and kidney troubles.

Write C. S. Traphagen, Prop. Peck's Bureau, 410 So. Broadway; Wigman, 257 W. 3rd.

A BEAUTIFUL STAGE RIDE

From Nordhoff, Cal., in the old-fashioned coach, over a picturesque mountain road inland you at the famous Matilija Hot Springs a health and pleasure resort unsurpassed; particulars address SIM MEYERS, Prop., Matilija.

City Hotels.

HOTEL LEIGHTON

WESTLAKE PARK—LOS ANGELES

The Leighton is a Tourist and Family Hotel of the First Class

Opened March 12, 1904

Over 100 Outside Rooms. 50 Private Baths.

AMERICAN & EUROPEAN PLAN

ROOMS FROM $1.50 UP. MEALS A LA CARTE.

West Seventh Street cars pass the door. Best location of any hotel in the city. Tennis Court. Billiards and Pool Tables. Electric Light. Phone. Elevator. Hot and cold water and steam heat in all rooms.

Home Phone Ex. 82. F. A. GIBSON, Prop.

Hotel Pepper

Corner Seventh St. and Burlington Ave.

A strictly first-class hotel with modern convenience.

Located in the most beautiful part of the city, eight minutes from business center.

American and European Plan. Dinner from 6 to 8. 85 Rooms, $1 and up.

Phone Sunset Private Exchange 6. West Seventh St. cars pass the door.

Open All the Year.

Hotel Alvarado

Overlooking Westlake Park. Corner Seventh and Sixth Sts. Special summer rates. Owned and operated by the Southern Commercial Company. W. B. Cornell, President and Manager. A. E. Brown, Secretary.

HOTEL WILSON

128 WEST FIRST STREET. Newly furnished rooms, neatly furnished and clean. European plan. Rates, 25c to $1.00 per day. All street cars stop here.

Superb Routes of Travel.

SANTA CATALINA ISLAND—Steamer Leaves San Pedro Daily

Connection with Southern Pacific and Salt Lake Trains leaving Los Angeles 9:05 a.m., allowing two hours on the Island, returning same day.

SIX-IN-HAND STAGING GRAND SCENERY

GLASS BOTTOM BOATS—WONDERFUL MARINE GARDENS

HOTEL METROPOLE

THE METROPOLE DAIRY, now established on the Island, supplies a large hotel and boarding trade, being directly under the care of the County Veterinarian.

For Further Particulars Apply

BANNING COMPANY, 222 S. Spring St., Los Angeles

OCEANIC S. S. COMPANY—"SPRECKELS LINE."

S.S. SIERRA, May 5, for HONOLULU, SAMOA, NEW ZEALAND and AUSTRALIA; S.S. ALAMEDA, May 14, for HONOLULU ONLY; S.S. MARIPOSA, May 20, for TAHITI. For literature and particulars apply to HUGH J. RICE, Agent, 210 West Third St., Los Angeles.

Timely Special Announcements.

Hill's CEYLON RELISH

Ask Your Grocer for It.

JAMES HILL & SON

PACIFIC SLOPE.

# TOO DELICATE FOR BONING.

*Felton Never Advised Such Operation on Hyde.*

*Land Frauds Case Productive of Emphatic Denials.*

*British Columbia Town in Ashes—Native Sons.*

[BY THE ASSOCIATED PRESS—P.M.]

SAN FRANCISCO, April 29.—In the Hyde-Dimond hearing before United States Commissioner Heacock, today, Herbert L. Clark, a clerk in Hyde's office, was called by the attorney for Dimond to show that several people had keys to the office and that the information given in the anonymous letters might be easily obtained.

This testimony was offered to offset the declarations of the government representatives that Dimond was the author of the letter incriminating Hyde. On cross-examination by Attorney Heney, however, Clark admitted that no record in Hyde's office would impart the knowledge possessed by the person who wrote the anonymous letters to the Secretary of the Interior.

Ex-United States Senator Charles Felton was then called to confirm certain statements made by Dimond on the stand, but on cross-examination he contradicted Dimond's testimony in some important particulars. Dimond testified that two days after the news of Benson's arrest he consulted Senator Felton, showed him an anonymous letter accusing Hyde of fraudulent transactions. Dimond said he had learned that Hyde and Benson had made $100,000 on the Aztec land deal and he thought he (Dimond) should get at least $10,000 for his services. Dimond said that Felton had advised him to "bone" Hyde.

Today, Felton said that he did not see Dimond until fully three weeks after Benson's arrest, that Dimond had never shown him an anonymous letter and further that he had never advised Dimond to "bone" Hyde. On the contrary, Felton said that he told Dimond that Hyde was in a delicate position, being threatened with arrest and that the matter of getting additional compensation from him should be handled in a very careful diplomatic manner, especially as Hyde had been Dimond's client.

### PROPOSED NEW RITUAL.

NATIVE SONS MAY ADOPT ONE.

[BY THE ASSOCIATED PRESS—A.M.]

VALLEJO, April 29.—The morning session of the Grand Parlor of the Native Sons of the Golden West was chiefly concerned in hearing the reports of various committees. Probably the most interesting feature of the session was the exemplification of the proposed new ritual. The ritual has two degrees and is much in favor with those who witnessed its work.

The grand officers were given power to make any alterations desirable in the same. They will visit the different parlors of the State and explain the work, ascertaining the sentiment of members at that time. In sixty days they will meet, compare notes and take such action as may seem advisable.

The election of officers did not come up until just before noon, when the formality of elevating various vice-presidents was gone through.

H. R. McNoble, Grand President, becomes Junior Past Grand President; C. E. McLaughlin is the new Grand President; J. L. McGallagher First Vice-President; W. D. Wagner, Second Vice-President, and M. E. Dooling, Third Vice-President.

For Grand Secretary but two candidates were placed in the field, Charles H. Turner, the present incumbent, and Fred H. Jung of San Francisco. All nominating speeches were limited to two minutes, and no seconding speeches were allowed.

Turner was nominated by James Gallagher and Thomas W. Hickey named Jung. Turner was elected, the vote as officially announced being: Turner 196, June 86.

### OTHER OFFICERS ELECTED.

[BY THE ASSOCIATED PRESS—P.M.]

VALLEJO, April 29.—Other officers elected were: Grand Treasurer, John E. McDougall of San Francisco; Grand Marshal, M. H. Squires of San Francisco; Grand Inside Sentinel, Bert Levy of Lake county; Grand Outside Sentinel, George W. Colgan of Santa Rosa; Grand Trustees, J. H. Knowland, C. M. Belshaw, J. A. Devoto, Daniel Ryan, Bismarck Bruck, H. C. Lichtenberger and J. Emmett Hayden. These officers were installed at a special evening session.

A resolution was introduced and passed that a committee be appointed to consider, and, if possible, to develop a sentiment in favor of a home, and the grand treasurer was authorized to receive donations therefor. The committee will report at the next session.

During the afternoon individual members of the Grand Parlor contributed $200 in aid of the McCalla Clubhouse for Sailors.

The Committee on St. Louis Exposition Day, September 9, reported that $69.50 was the best railroad rate obtainable. An assessment of $5 was made on all members who join this excursion.

The Grand Parlor agreed to give Henry Martin, retiring treasurer, a "good and sufficient emblem" for his fourteen years of service to the order.

A dance at the pavilion was a fitting close to a memorable week in the history of the order. Many society people of Mare Island, San Francisco, this city and other places were in attendance.

### SHE PLAYED WITH MATCHES.

AND DIED SHORTLY AFTER.

[BY THE ASSOCIATED PRESS—P.M.]

FRESNO, April 29.—Elsie West, the four-year-old stepdaughter of T. J. Bryan, received burns tonight from which she died. While playing with matches her dress caught fire. Her mother tried to put out the flames with her skirts and she, too, caught fire and it was only by the efforts of C. C. Haag, who put out the flames with his bare hands, that she was saved from her daughter's fate. The little girl was burned from head to foot and died shortly after the accident.

### MEXICAN MURDERS MINE MAN.

DARK DEED OF REVENGE DONE.

[BY THE ASSOCIATED PRESS—P.M.]

TUCSON (Ariz.) April 29.—A Star special from Nogales says Mike O'Mera, a well-known mining man, was shot and killed while sitting in front of his cabin this afternoon by a Mexican on horseback, who rode up, fired three shots into O'Mera, then rode away. He is supposed to be one of a gang who held up O'Mera a month ago while en route to his mine with a large sum of money. O'Mera shot and killed one and wounded another of his assailants on that occasion.

O'Mera lived long enough to make a statement. Sheriff Turner is on the trail of the murderer.

### FOUR MONTHS TO LIMITS.

LIEUT. NEILSON'S SENTENCE.

[BY THE ASSOCIATED PRESS—P.M.]

SAN FRANCISCO, April 29.—First Lieut. Frederick B. Neilson, Twelfth Cavalry, who was recently tried at the Presidio for duplication of his pay account in the Philippines, was today sentenced to confinement to the limits of the post where he may be serving for four months, and to forfeit $50 of his pay for the same period. He will also be reprimanded in general orders, but he has been acquitted of any fraudulent intent. Lieut. Neilson was sent to the discharge camp at Angel Island for duty and will serve out his four months' sentence there.

The court-martial which tried Lieut. Neilson will meet again Monday for the trial of Lieut. G. S. Richards, Twenty-third Infantry, for the same offense, and will also try Lieut. W. B. Aiken, Twenty-eighth Infantry, for breach of arrest.

### WOODLANDS MURDER TRIAL.

DEFENDANT DENIES CUTTING.

[BY THE ASSOCIATED PRESS—A.M.]

WOODLANDS, April 29.—The defendant in the McRoberts murder trial was on the stand today. He testified that he went to the Wigwam saloon by appointment for the purpose of purchasing cigars. He got into a quarrel with Murphy over a treat and grappled with him. Both fell to the floor, where he held Murphy a short time. Afterward, Murphy renewed the attack. They clinched again and fell. While on the floor McRoberts felt a cut in his side. On cross-examination he denied any knowledge of cutting Murphy. He had used his knife a few minutes before to open a cigar box. He did not know where it was when Murphy attacked him the second time.

The taking of testimony was concluded this afternoon. The District Attorney then made his opening statement, after which the court adjourned until tomorrow morning, when arguments will be made and the case submitted to the jury.

### TOWN NINE-TENTHS ASHES.

BIG BRITISH COLUMBIA FIRE.

[BY THE ASSOCIATED PRESS—A.M.]

VANCOUVER (B. C.) April 29.—Nine-tenths of Fernie, B. C., is in ashes. Fernie is a town of 3000 population, the largest settlement in the Crows' Nest pass district.

About 3:30 this morning the fire started in C. Orchard's general store and spread north and south along Victoria avenue. The fire continued burning until 8 o'clock this morning, spreading also along Baker street.

The water supply almost failed and the fire practically burned itself out. Nearly the whole of six blocks were destroyed and the loss is estimated at $500,000. Six hotels, two wholesale houses, Christ Church and virtually all the retail stores were destroyed. Few residences were burned, and there were no casualties. A rainstorm saved the balance of the town. Already preparations are being made to rebuild.

### RENO'S NEW POWER PLANT.

ALSO MEANS PURE WATER.

[BY DIRECT WIRE TO THE TIMES.]

RENO (Nev.) April 29.—[Exclusive Dispatch.] Reno is to have two water and power companies. Work on the opposition plant begins next week, and will be completed before the summer is ended. Gov. Sparks is the principal owner of the new enterprise, and he today announced that the people of this city would have an opportunity to secure water or light from his company not later than next spring. The company owns water rights on Hunter Creek, five miles north of this city, and will be in a position to supply 5,000,000 gallons of water per day for domestic purposes.

The present company obtains water from the Truckee River, below the Floriston paper mills, and it is said the water is impure, while the Hunter Creek water, on the other hand, is pure and wholesome. Two hundred men and horses start work on the new system next week. Two million dollars will be expended by Sparks and his associates in carrying it to completion.

### ON BERKELEY OVAL.

INTERCOLLEGIATE FIELD DAY.

[BY THE ASSOCIATED PRESS—P.M.]

SAN FRANCISCO, April 29.—On the Berkeley oval tomorrow, the University of Washington and the University of California will hold their first intercollegiate field day. It will also be the first interstate college championship meet of the kind ever held on the Pacific Coast.

California will put into the contest a team of forty athletes, including all those that went against Stanford two weeks ago, and three formidable older men who were ineligible by the four-year rule from again opposing Stanford. These three men are: Plaw, who is close to the world's record in the hammer throw; Cadogan, a whirlwind sprinter at the 100, 200 and 440-yard dashes, and Powell, a fine performer in both hurdles and the high jump. They scored a total of 24 of the 44 points made by California in the Pacific Coast championships last Saturday. Washington has brought down a team of eleven men.

# PITH OF NEWS FROM THE MIDDLE WEST.

[BY DIRECT WIRE TO THE TIMES.]

CHICAGO, April 29.—[Exclusive Dispatch.] Real spring weather was on tap in Chicago today, and favorable weather is promised for the opening of the racing season tomorrow. The wind is scheduled for a shift to the northeast, however, and if this occurs, the lake influence will be felt immediately. The maximum temperature today was 62 deg.; minimum 47. Middle West temperatures: Abilene, 48; Cairo, 64; Bismarck, 76; Cheyenne, 38; Cincinnati, 60; Cleveland, 46; Concordia, 66; Davenport, 52; Denver, 52; Des Moines, 68; Dodge City, 54; Dubuque, 50; Duluth, 54; Edmonton, 50; Escanaba, 60; Grand Rapids, 62; Green Bay, 54; Helena, 52; Huron, 72; Indianapolis, 64; Kansas City, 66; Marquette, 48; Memphis, 68; Milwaukee, 52; Minnedosa, 68; North Platte, 56; Omaha, 68; Rapid City, 58; St. Louis, 70; St. Paul, 70; Sault Saint Marie, 48; Springfield, Mo., 66; Vicksburg, 76; Wichita, 68.

### REJECTS "MACHINE PAPOOSE."

Mrs. Screaming Eagle has departed for the Wyoming Sioux reservation, leaving behind her incubator baby.

"No like machine papoose," was her announcement. Mrs. Eagle was hurt in the train wreck when a number of Buffalo Bill's Indians were injured some weeks ago. While in the hospital, a small Screaming Eagle came, and was artificially nourished while the mother struggled back to life. When the small brown infant was brought, in its glass-covered cage, to the squaw, the latter refused to believe that it was her child.

### ROCKER TO BE HANGED.

[BY DIRECT WIRE TO THE TIMES.]

ROCK RAPIDS (Iowa) April 29.—[Exclusive Dispatch.] Death by hanging was the verdict today in the case of Charles Rocker, charged with killing August Schroeder four years ago. The principal witness against Rocker was his wife who was also Schroeder's widow. She told how Rocker, while sleeping, described the killing.

### LEMON'S SENSATIONAL WEDDING

[BY DIRECT WIRE TO THE TIMES.]

SIOUX CITY (Iowa) April 29.—[Exclusive Dispatch.] Unable to get a brother minister to unite him in marriage to Pearl Sullivan, 15 years old, of Akron, Iowa, Rev. James B. Lemon, pastor of the Akron church, 46 years old, hired the Akron Operahouse, invited the whole town, and was married by Justice of the Peace William Kidd. After the ceremony he attacked personally those who had condemned his courtship. The crowd grew threatening, and Lemon escaped from a back door and left town hurriedly.

### MOSQUITOES FOR ST. LOUIS.

[BY DIRECT WIRE TO THE TIMES.]

NEW ORLEANS, April 29.—[Exclusive Dispatch.] Dr. Federico Forralbas has arrived from Havana with a big cage of mosquitoes which he is taking to the St. Louis Exposition. The mosquitoes will form a part of the Cuban exhibit, and be used to demonstrate the transmission of yellow fever germs.

### MILLIONAIRE JOSLYN'S WRATH.

[BY DIRECT WIRE TO THE TIMES.]

OMAHA (Neb.) April 29.—[Exclusive Dispatch.] Because he alleges that he is compelled to pay taxes in another State on stock in a corporation whose plant is located in another State, George A. Joslyn, the millionaire head of the Western Newspaper Union, announced today that he would leave the State and demolish the $300,000 mansion recently completed here.

### MISS ERSKINE'S DASH.

[BY DIRECT WIRE TO THE TIMES.]

SIOUX CITY (Iowa) April 29.—[Exclusive Dispatch.] Morningside College, a Methodist institution, is divided in factions over a question of the rights of women. Miss Emma Erskine, at the co-ed field trials, did the 50-yard dash in .05¼, a world's record for a woman, and considerably faster than any trial by the young men. The co-eds demand that Miss Erskine be sent to compete against men at the State college meet.

### "NIGHTSHIRT PARADE."

[BY DIRECT WIRE TO THE TIMES.]

MADISON (Wis.) April 29.—[Exclusive Dispatch.] Eight hundred students of Wisconsin University gave a nightshirt parade tonight, serenaded the professors, sorority houses and other places, yelling and cheering. There were several conflicts with the police, and two students were arrested, but hailed out immediately.

### SLOPE BRIEFS.

**Woman Suffragists Meet.**

SAN JOSE, April 29.—The County Woman Suffrage Association's annual convention is being held in this city today and there is a large attendance.

**Methodist Missionary Convention.**

SAN FRANCISCO, April 29.—There was a good attendance at the second day's session of the Methodist Missionary Convention at the Alhambra Theater. Addresses covering various features of missionary work were delivered. There was also a Woman's Home Missionary Society meeting at which addresses were made.

**Silver Money for the Philippines.**

SAN FRANCISCO, April 29.—The army transport Thomas, which sails from this port for Manila tomorrow, will carry nearly $1,000,000 in silver money for use in the Philippines. The money, which is in all denominations up to $1, will be transferred from the mint to the transport today. The money was minted here especially for use in the Philippines.


"THE QUALITY STORE."

The Clothes That Fit.

The Atterbury Clothes fit perfectly because they are cut by a perfect system and fitted on live form. Every garment bears **Our Fullest Guarantee** for wear, for shape-keeping and absolute style.

Business Suits of This Make $20 and Up.

Mullen & Bluett Clothing Co.,

Men's and Boys' Outfitters,

Cor. First and Spring.

Union-Southern Pacific

You reach

Chicago or St. Louis

Swiftly, smoothly, serenely, without fret or jar in 3 days.

Special Parties To The Exposition

Call or send postal to

G. F. HERR, D. P. A. U. P. R. R. 250 S. Spring St., Los Angeles.

G. A. PARKYNS, A. G. P. & P. A. Southern Pacific, 261 S. Spring St., Los Angeles.

Ring up

Main 315 Home 315

DIAMOND COAL CO.

235 W. Third

Near Cor. Broadway



Wedding Invitations

Marriage announcements, church, at home, and calling cards. All that is exclusive and best at

LOS ANGELES LITHOGRAPHIC CO 528 SOUTH MAIN ST

Stationery

Is always good to give and good to get. Delicate shades of gray and blue at 50c and 75c a box.

FORD SMITH & LITTLE CO.

"The Picture Frame Makers"

330 S. Broadway



THE finest watch repairs usually cost more—but here you will get them at the prices paid for ordinary work.

J. ABRAMSON,

JEWELER AND SILVERSMITH,

133 S. Spring.



WORLD'S FAIR

EXCURSION RATES

ST. LOUIS AND RETURN

$67.50

CHICAGO AND RETURN

One way through St. Louis

$72.50

Good going May 11, 12, 13.
June 1, 2, 15, 16, 22, 23.
July 1, 2, 7, 8, 13, 14.
August 8, 9, 10, 18, 19.
September 5, 6, 7, 8.
October 3, 4, 5, 6.

Choice of Routes

Go one way. Return another.

Full information at

261 South Spring St.

Southern Pacific



Daily Excursions to

Riverside
Loma Linda
Redlands
via
"Inside Track"

Special Train every morning at 9 o'clock from Arcade Depot. Two hours and thirty minutes at Riverside, two hours at Redlands, returning via COVINA early in the evening.

Through the Orange Groves and Flowering Gardens.

SOUTHERN PACIFIC

261 So. Spring St.



Hale's Cash Store

at 220 North Spring Street

Factory Sacrifice

60,000 Hdkfs.

A certain eastern handkerchief factory got badly pinched for money. Our New York office made a spot cash offer for 60,000 handkerchiefs, which, after some delay, was accepted.

These handkerchiefs have been divided into lots and go on sale today at the following extraordinary prices.

Women's Hdkfs. 2½c

Regular Value 8 1-3c

Over 800 beautiful, dainty handkerchiefs are in this lot, some hemstitched, some with scalloped edges, some with lace borders. Regular value 3 for 25c. Factory sacrifice price 2½c.

Men's Hdkfs. 2½c

Regular Value 8 1-3c

Nearly 700 every-day handkerchiefs for men. Come in soft finish, with colored borders. Regular price 3 for 25c. Factory sacrifice 2½c each.

Women's Hdkfs. 5c

Lowest Regular Value 10c

Over 900 handkerchiefs to select from; some are plain hemstitched, some with scalloped edges, some with lace edges, some with colored borders, some in a soft finished linen, some in fine lawn, with initials embroidered in the corners. Factory sacrifice price 5c each.

Women's Hdkfs. 7½c

2000 exquisite women's handkerchiefs, all in the newest designs, some with scalloped edges, others in plain hemstitched. Regular value 15c; factory sacrifice price 7½c.

Women's Hdkfs. 10c

Regular Value 20c.

Over 2000 handkerchiefs, more than twenty different styles to select from, neat embroidered effects. Regular price 20c; factory sacrifice price 10c.

Women's Hdkfs. 15c

Regular Value 25c

2000 very fine sheer lawn handkerchiefs, every design new and beautiful, some hemstitched, some with lace edges, nowhere better handkerchiefs for 25c. Factory sacrifice price 15c.

Women's Hdkfs. 17c

Regular Value 35c

Over 2000 handkerchiefs in the lot. Come in a fine soft linen lawn, handsomely embroidered and well made. No end of different patterns. These could not be sold regularly at less than 35c. Factory sacrifice price 17c.



FAMOUS INDIAN BAND

From Sherman Institute, Riverside, opens the season

Sunday, May 1st, at

Terminal Island

30—Red Men Musicians—30

Free concerts morning and afternoon. Bath-house open. Float and Springboard in place. Tourist tickets good for anyone $1.50. Round-trip rate, allowing stop-over at Long Beach, 50 cents. Extra train service. For further particulars see agents.

SALT LAKE ROUTE

City Ticket Office, 250 S. Spring St., Phones James 1031, Main and Home 933.



DICTATORS OF DRUG PRICES.

The Owl Drug Co.

TWO STORES

320 So. Spring St.

Broadway and Fifth

Cut Rate Druggists

Saturday's Supreme Specials

"The Owl's" deep price cutting firmly establishes our supremacy. Lower prices for reliable, seasonable goods prove a crowd-drawing magnet, and "The Owl" stores never fail to attract shrewd people who wish to shop savingly. These items for today are but an index of the many money-savers to be found in "The Owl" stores.

Sherry Wine
Regularly 50c bottle
Cut to 37c
This is a fine sherry wine from a special vintage. It is fully aged and possesses a superb bouquet. Bottled especially for "The Owl."

Toilet Paper
Regularly 10c
Cut to 7c
Either rolls or packages, full 1000 sheet count. This is a medicated paper and is free from all chemicals and other injurious substances.

20-Mule Borax
Regularly 5c
Cut to 4c
Equally good for toilet and bath purposes as well as household use. This brand is known and used in every town in the United States.

Razor Strops
Regularly 50c
Cut to 37c
Finely dressed leather with full-dressed canvas sharpening strop on reverse side. Strong steel swivel and regular full size.

Phosphate of Soda
Regularly 25c lb.
Cut to 16c
Power & Weightman's manufacture. A gentle laxative that is frequently prescribed and recommended by many of the leading physicians.

Old Dublin Irish Whisky
Regularly $1.00
Cut to 75c
A fine mellow, well-aged Irish whiskey—one of the best distilled in Ireland. Highly recommended for family and medicinal use.

Renner's German Malt Extract per bottle 15c

Regularly sold at "The Owl's" cut price, 20c.

Not more than 6 bottles to a customer at this price.

This well known tonic is made from the best German malt. A wonderful medicine-tonic for run-down systems.

Raymond's Extracts ..... 23c
Regularly 25c ounce—sold in bulk—Violet, Jockey Club, Heliotrope, White Rose, Lily of the Valley odors.

Cameo Toilet Soap ..... Box 20c
Regularly 10c cake—good sized cakes—three in a box—a soap that will give the best satisfaction for toilet uses.

Colgate's Shaving Soap ..... 8c
Regularly 10c—one of the best shaving soaps made—makes a rich lather and is healing to the skin.

Alcohol Lamp ..... 23c
Regularly 40c—for heating curling irons—handy to have when traveling—will not leak—has good burner.

Tuscan Olive Oil ..... 31c
Regularly 40c bottle—an oil that is as pure as can be made—unexcelled for either medicinal or table purposes.

Combination Pocketbooks ..... 16c
Regular 25c, 35c and 50c values—fine leathers, black and tan colors, well made and superior values at this price.

Whisk Broom ..... 7c
Regularly 15c—well made and good size—at the regular price a real good value—at this cut price a great bargain.

Rubber Bath Sponges ..... 17c
Regularly 25c—nothing in the way of a sponge is superior to one of these for toilet or bath—good size—big value.

McKenzie's Fine Old Scotch Whiskey ..... 73c
Regularly $1—a high-class imported whiskey that is never sold for such a low price except in "The Owl" stores.

Baker's Elixir Iron, Quinine and Strychnine ..... 54c
Regularly 75c bottle—a splendid system tonic for nervous people and one that tones up the system right from the start.

WASHINGTON.

# INVESTIGATE POSTOFFICES.

*President Bent on Having an Overhauling.*

*Department Itself Will be Further Probed.*

*Merchant Marine Hearing. Red Cross Scandal.*

[BY DIRECT WIRE TO THE TIMES.]

WASHINGTON, April 29.—[Exclusive Dispatch.] Postmaster-General Payne returned to Washington today from his health-seeking trip in time to attend the Cabinet meeting at the White House, where the subject of having the Postoffice Department still further investigated was gone over. There will be another investigation of the department by order of the President, and every branch of the service not already cleaned will be hauled over the coals. This will include an investigation into the Second and Third Assistant Postmaster-General's offices, into the Dead Letter Office and into every large office, particularly at New York City and San Francisco, where charges regarding corruption have been made.

The reason why Republicans would not permit a resolution to go through Congress providing for an investigation of the Postoffice Department by a Congressional committee was that they knew that the President was intending to have an investigation by an independent commission started as soon as Congress adjourned.

### MERCHANT MARINE.

SHIPPING COMMISSION'S PLANS.

[BY DIRECT WIRE TO THE TIMES.]

WASHINGTON, April 29.—[Exclusive Dispatch.] The Shipping Commission appointed yesterday to investigate the matter of increasing the merchant marine will have a meeting within a few days for organization. It is probable that Senator Gallinger, of New Hampshire will be chairman of the commission. The commission will make its investigations during summer, and its report will go to Congress next December in the form of a Shipping Subsidy Bill. That it will be a straight subsidy bill is certain, from the men who are members of the commission. Not one of the majority members of the commission is anything but a straight ship-subsidy man.

### RED CROSS INVESTIGATION.

DIVERSION OF FUNDS FOUND.

[BY DIRECT WIRE TO THE TIMES.]

WASHINGTON, April 29.—[Exclusive Dispatch.] Senator Proctor stated today that the investigation of the Red Cross Society will be concluded by his committee. Representative William Alden Smith will be cited as will Senator Proctor, and they will be given a hearing on a day not yet determined. Witnesses favoring the society will testify at the hearing. Despite the effort of Senator Proctor to keep secret the text of the testimony taken in the Red Cross investigation until the Red Cross Society and Miss Barton can have a chance to reply, the fact was leaked out, that at a hearing Tuesday, charges of diversion of funds were made by John H. Morlan, former Red Cross agent and confidential employé of Miss Barton.

The testimony of Morlan was that $20,000 contributed to the Red Cross to relieve the Russian famine sufferers in 1891 was in large part used by him at Miss Barton's direction to purchase the Gardner farm in Indiana, which was supposed to have been a gift to the society by Dr. Joseph Gardner, the owner, and to pay other bills of the society not in any way connected with the Russian famine. Morlan showed a number of checks on the different banks to substantiate the story.

### CABINET MEETING.

ADMISION OF LIVE STOCK.

[BY DIRECT WIRE TO THE TIMES.]

WASHINGTON, April 29.—At today's Cabinet meeting, Secretary Wilson reported that the Department of Agriculture had granted permission to the Venezuelan government to import into the United States 1000 head of Venezuelan cattle. Of course, the customs duties will have to be paid on the cattle. They will be shipped to New York, consigned to an abbattoir. No breeding cattle are to be among the number imported, the idea being to use them exclusively for food. The department is exceedingly careful about all importations of live stock and each head of cattle imported from Venezuela will be rigidly inspected.

Secretary Shaw presented to the President the new commission of Dr. W. R. Crum as collector of port of Charleston, S. C., and the President signed it.

### WORK ON THE CANAL.

METHOD NOT YET SELECTED.

[BY THE ASSOCIATED PRESS—P.M.]

WASHINGTON, April 29.—Since the return of Admiral Walker and Gen. Davis of the Isthmian Canal Commission to Washington from Panama, they have been engaged in work preliminary to the meeting of the commission next week, at which formal organization of the commission and the appointment of subcommittees will be effected. During the month's absence of the commission, application for positions on the canal force were received by the thousand.

Gen. Davis today said that a wagonload of applications had come to the commission. Thus far, it has not been determined how the canal work will be done; hence the commission itself does not know yet just what positions it will have at its disposition. Under the law, the commission may do the construction work itself, or it may let it go out by contract. The probability now is that the great bulk of the work will be done by contract. It has not been suggested that a construction company be organized to undertake the work, under the supervision of the commission. The organization of several companies, each to do a specified portion of the work, also has been suggested.

Members of the commission point out that if the canal be dug by contract, the construction companies must employ their own laborers and relieve the commission of such supervision.

### CLAIMS AGAINST THE FRENCH.

[BY DIRECT WIRE TO THE TIMES.]

PANAMA, April 29.—[Exclusive Dispatch.] The long-pending claims against the French Canal Company have not yet been settled. The claimants have expected that the company would settle before this, in order to enable it to make a clear transfer of all its isthmian property to the United States and to hand to the American government clean titles to the company's buildings. These buildings have been embargoed in the courts here for some time, and it is impossible to transfer them, except through the Panamaian public notary, in accordance with the present civil laws, after the embargo on property has been cancelled. The title deeds, to be valid, must be recorded and registered in this city, where the property is located.

Claimants are now preparing legal documents demanding the immediate sale at public auction of embargoed canal property by an authorized judge.

The highest legal authorities here all agree that the canal company must settle pending claims here duly decreed by the Panama courts before it can give legal transfer of its property.

## WASHINGTON NOTES.

**Additional Rural Delivery.**

WASHINGTON, April 29.—[Exclusive Dispatch.] An additional rural service route will be established at Gilroy, Santa Clara county, June 1.

**Gen. Osterhaus's Call.**

WASHINGTON, April 29.—Gen. Osterhaus, the distinguished Union officer who arrived from Germany a few days ago, called on the President today to pay his respects. Later the general was a guest of the President at luncheon.

**Postmaster-General Returns.**

WASHINGTON, April 29.—Postmaster-General Payne returned today from Charleston, S. C., after an absence of several weeks, spent cruising along the Atlantic Coast and in West Indian waters.

**Part Payment on Canal.**

WASHINGTON, April 29.—The Treasury Department today forwarded to the Secretary of State for transmission to J. P. Morgan & Co., New York, financial agents of the Republic of Panama a warrant for $1,000,000 on account of the Panama Canal purchase.

# NAPLES TREATED TO A SPECTACLE.

LOUBET REVIEWS ITALIAN AND FRENCH FLEETS.

**Visit to King Victor Emmanuel Ends 'Midst Martial Strains and Thundering Salutes, in Which Rear Admiral Evans, on Board the Kentucky, Takes Part.**

[BY THE ASSOCIATED PRESS—A.M.]

NAPLES, April 29.—[By Atlantic Cable.] The inhabitants of this city remember no event in recent years which compares with the scene today—the occasion being the visit of President Loubet of France—or gathered such enormous crowds of Italians and foreigners.

It is estimated that 20,000 people crowded the cafés or wandered the streets all night, unable to find beds. From early morning every position available for witnessing the naval review was completely occupied by spectators, and the magnificent Gulf of Naples was covered with craft of all kinds, from large yachts to humble fishing and rowing boats, and of all nationalities, each hoisting its colors, the French predominating. The spectacle of the French and Italian squadrons anchored side by side was most magnificent.

The battleship Regina Margherita, having on board President Loubet, King Victor Emmanuel and the royal princes, with their respective suites, appeared from the military harbor and was saluted by thundering hurrahs, the booming of cannon and the waving of handkerchiefs by the immense multitude. The Regina Margherita was followed by the torpedo gunboat Euridice, with members of the diplomatic corps, headed by United States Ambassador Meyer, on board, and by other ships carrying dignitaries of state, members of Parliament, representatives of the press, etc. President Loubet and King Victor Emmanuel, on the bridge of the Regina Margherita, were saluted with the strains of the "Marseillaise."

The weather, which yesterday was so unpromising, was glorious, the bright sunshine gilding everything. The Regina Margherita passed twice between the squadrons, and President Loubet and the King exchanged compliments on the perfect condition of the ships and the appearance of the men.

From the Regina Margherita, President Loubet went on board the French cruiser Marseillaise, which is to carry him to France. He was saluted by twenty-one guns from each ship and by cheers from all the crews. Shortly after embarking on the Marseillaise he was visited by the King, when the last adieus were taken. Amidst a scene of indescribable enthusiasm, the French squadron left the bay, headed by the Marseillaise. The French ships were accompanied by six Italian battleships and two squadrons of torpedo-boat destroyers. As long as it was possible to distinguish the salutations, President Loubet and the King exchanged their farewell salutes standing on the bridges of the two warships.

The United States battleship Kentucky, flying the flag of Rear-Admiral Evans, arrived here today on her way to the United States from the Far East and assisted in the review. The Kentucky was most conspicuous, her white paint causing her to stand out sharply among the black-painted French ships and the gray-colored Italian vessels.

**Colts Protect Colorado Mines.**

TELLURIDE (Colo.) April 29.—Though San Miguel county is still under martial law, there are only about twenty soldiers on active duty in the district. The Colt automatic guns have been taken into the mountains and placed in positions where they can sweep all approaches to the mines. Powerful searchlights nightly play over the surrounding country, making the guns as useful at night as in the daytime.

At Lansing, Mich., four lives were lost Thursday night in the burning of the Bryan House, a three-story brick structure. The dead are Jerome C. Stiles of Grand Rapids, and John Volland, Ransome Dingman and James Ray of Lansing.

OUR STOCK OF
**Spring and Summer Suitings**
Contains just what you want. Better look at it today. The quality always the best and the price JUST RIGHT.
The Good Clothes Tailors,
SHIELDS & ORR
211 West Second St.

There's no such a thing as being too painstaking in prescription filling. We guarantee absolute accuracy.
OPP DRUG CO., formerly
Sale & Son,
214 South Spring Street.

## FLASHES FROM THE WIRES.

Emperor William has commissioned an agent to purchase for him a certain large, historic palace in Venice, says a New York Herald dispatch from that city. The building is filled with art treasure. It is stated that the Emperor intends to pass some weeks in Venice each year.

Several of the smaller New York theaters have failed to complete alterations ordered by the city authorities immediately after the Iroquois disaster, and it is possible several houses will be compelled to close May 1, when their license expires.

At Missoula, Mont., Allen S. Brown, a well-known rancher, is dead of wounds alleged to have yeen inflicted by John Peters, a neighboring rancher, as a result of a quarrel over grazing land. Peters escaped to the mountains, but the Sheriff and a posse have gone after him.

Representatives of large linoleum and floor oil-cloth manufacturers have decided, at a meeting in New York, to restore, May 1, the practice of regulating discounts according to quantity. While price lists will remain the same as heretofore, the change in discounts establishes a general advance.

Disbursements by industrial corporations for dividends in May will be the smallest for that month in a series of years, according to estimates compiled by the New York Journal of Commerce. The total, based on returns thus far, is only $14,991,357, against $21,025,697 in 1903, and $18,794,981 in May, 1902.

Six special Santa Fé trains from Chicago, bearing delegates from the Eastern States to the Methodist Conference at Los Angeles, arrived at Kansas City yesterday and left over the same road half an hour later. The specials will go direct to Los Angeles by way of La Junta and Albuquerque.

At Trenton, N. J., United States Judge Kirkpatrick yesterday made an order returnable on May 2 for the Mexican Sugar Company of New Jersey to show cause why it should not be declared insolvent and a receiver appointed. The liabilities are about $80,000 and the assets $17,900, exclusive of claims of about $42,000, which are estimated to be of value.

Accompanied by his suite, Prince Pu Lun, imperial Chinese commissioner-general to the World's Fair, yesterday paid an official visit to President David R. Francis at the Administration building. Prince Pu Lun wore the yellow jacket and peacock feathers, the insignia of his rank as a member of the ruling house of China.

Miss Julia Ten Eckye McBlair of Washington, hostess of the Women's building at the World's Fair, was knocked down by a runaway horse attached to a runabout at the fair grounds yesterday. Her foot was badly hurt and she was removed to the home of Mrs. Daniel Manning, president of the board of lady managers.

Ceremonies dedicating the Gary collection of continental law, part of the library of Northwestern University, were held yesterday at the University Law School. There were speeches by the Hon. John W. Foster of Washington, Hon. Don M. Dickinson and others. The collection is due to money contributed by the Hon. Elbert Gary of New York, a graduate. It consists of about six thousand volumes.

A Biserta, Tunis, cablegram says that at a reception tendered him by the municipality, M. Pelletan, French Minister of Marine, declared that France no longer dreamed of conquests, and that her resources would hereafter be employed to fortify her present possessions. He did not believe, he said, that the country would be involved in war, and he feared no complications in the Far East.

The Berlin Tageblatt announces, from an excellent Russian source, that the Russian government is about to modify the anti-Jewish legislation. The greatest change, it is added, is likely to be a relaxation of the restriction on residence. It is not expected in any quarter that the revision will result in placing the Jews on entire equality with the Russians.

It seems possible that the gold standard will be adopted by Panama. The committee to which the question was referred has reported favorably, after considering among other questions that the United States will use American currency in the canal zone. As regards the amount it is recommended that enough money be coined to prevent the United States from having a pretext for a special currency for the zone. The idea is to coin silver money, using American gold as the standard and prohibiting the introduction of foreign silver money.

The monitor Wyoming and the torpedo-boat destroyers Preble and Paul Jones, en route north from Acapulco, will receive orders at Guaymas to proceed north to San Diego, Cal., thence to Portland, Or., and on to Puget Sound, so as to reach the Sound about July 15 to join Rear-Admiral Glass's squadron, which will be returning from a cruise to the Aleutian Islands. The Pacific squadron then will cruise along the Pacific Coast.

The Roumanian Chamber of Deputies, by a vote of 60 to 29, has adopted a bill for the construction and regulation of the holders' rights to development of petroleum claims on private property. The bill abolishes restrictions on foreign capital, and its passage is hoped to lead to a great development of the petroleum interests of Roumania.

At Lima, Peru, alarming dispatches have been received from Santiago de Chile, saying that the Chilean government has instructed its Minister at Washington, Señor Walker Martinez, to inquire whether the United States will defend Peru in case Chile shall proceed forcibly on the question of annexing the provinces of Tacna and Arica, which that country is disposed to do.

At San Francisco a man who gave the name of John Charters took a room in a lodging-house Thursday night and was yesterday morning found dead in bed. The Coroner's office is unable to decide whether it is a case of natural death of suicide, and the stomach has been sent to a chemist. It is believed that the man was a brother of Charters, editor of the Tulare Register. He was 30 years of age.

At Chicago the controversy between the Truck Teamsters' Union and the Team Owners' Association, which for a time threatened a strike on May 1, of the 8000 men belonging to the union, will be settled by arbitration. This plan was decided on last night at a conference between committees representing the union and the owners, and the men will continue at work while the matter is adjusting.

Senator Knute Nelson and Congressman Lind have been appealed to by the Swedish National Association of Illinois "to determine authoritatively and finally where the honor of having designed the first moniter belongs." It is said that the request of a decision is made to silence "the impudent pretensions of false claimants to the honor of the invention."

At Council Bluffs, Iowa, James Doyle has served notice on Attorneys for James F. Burns, defendant in the Portland Gold Mining Company suit, involving stock valued at a million dollars, that he will move a rehearing of the case by the Supreme Court, which recently reversed the decision of the district court and remanded the case for re-trial.

At Chicago the National Municipal League yesterday considered plans for uniform municipal accounting and statistics. Dr. E. M. Hartwell of Boston read the report of a special committee appointed to study the subject. The committee offered advice to more than fifty cities whose system of accounting was unsatisfactory. Nine cities adopted, either in whole or in part, the uniform system recommended.

James E. Campbell, former Governor of Ohio, will return next fall to his home town, Hamilton, O. He has for the last five years been a resident of New York, where he expects to give up his law business by October. Like David B. Henderson, former Speaker of the House of Representatives, who has just announced his intention of quitting New York, Campbell says he prefers the quiet of a smaller town.

Because nobody wants to be postmaster, the postoffice at Killingworth, Vt., may have to be abolished. Congressman Sherry says he can get no one to accept the office. When the former office holder died, a canvass of the town resulted in the finding of one citizen willing to accept. Before his appointment could be arranged, he learned that the salary had dwindled to $172 a year, with prospects of loss with the establishment of rural free delivery.

At Philadelphia a miniature panic occurred during a performance at the Standard Theater. Three or four children were hurt, not seriously. Several women fainted but recovered quickly. The trouble was caused by the screams of a woman who had been frightened by a mouse. She jumped from her seat and so alarmed those sitting near by that one of them cried "fire." Actors got the orchestra to strike up an air and induced the frightened persons to be seated.

Twenty-five families have been driven from their homes in St. Raymond's Park, Bronxborough, New York City, by the overflowing of the waters of Cebrie Creek. Property was damaged to the extent of several thousands of dollars. Fifty persons were rescued from the flooded houses by the Westchester police, who hastily improvised rafts for the purpose. The flood was caused by an unusually high tide. The foundations of many buildings were loosened and they threaten to collapse. The police reserves with rafts removed the suburbanites to homes on the hills, where they spent the night.

BRAIN POLISHER
Grape-Nuts and Cream.
"THERE'S A REASON."

"It is a long time since we have had so genuine a return to the days of the Cooper novel."—Minneapolis Times.

"I heard the moan of muffled drum, the woman's wail of life,
The dead march played for Dearborn's men, just marching out of life."

# WHEN WILDERNESS WAS KING

"A new author who must be reckoned with when the laurel wreaths are distributed." —*Milwaukee Sentinel.*

"The best romance ever written about the history of ... Chicago." —*Chicago Record-Herald.*

## A Tale of the Illinois Country. By Randall Parrish

"But first and foremost it is a story—a full-blooded, moving, vigorous American story. John Wayland's love story is one of the finest of its kind we have read—and John and the glorious Toinnette are well worth knowing."—*St. Paul Dispatch.*

"A tale of unusual picturesqueness, romantic interest and dramatic vigor. The action never halts, the characters are of the red-blood frontier type, with enough contrast and variety not to be monotonous; the romantic element, which is the backbone of the story, is charming, and through all runs a thread of mystery that one is slow to drop until he has followed it to the end."—*Minneapolis Journal.*

"The book is sure of a large demand, for John Wayland, big, powerful, resourceful, a mighty man in fight or toil, is a worthy hero, while Toinnette, sweet, shy, baffling, and true of heart, is as dainty and winsome a heroine as one could wish to find." —*Salt Lake City Tribune.*

"We no sooner think that the day of the historical romance has gone by than a book is written on that theme which enchains our jaded fancy with the fresh, swinging rhythm of its story, and we once again fall captive to its charms. It is decidedly in keeping that the most powerful novel of to-day concerning the West should be written by a Western man and published by a Western firm. 'When Wilderness Was King' is like a great cyclone sweeping us along in the mighty current of the story, regardless of whether we like that sort or not, pinning our attention firmly to its pages and only releasing us when the last line is finished. The most hardened reader will enjoy the sweet, sympathetic love story embedded like a vein of gold in the rough but vigorous surroundings, which bring out its delicacy and worth."—*Philadelphia Item.*

"Never was book more fittingly and more charmingly illustrated, or more perfectly printed than this first book by this talented Illinois author. Not since 'Leatherstocking Tales' has there been such a story of border warfare. 'When Wilderness Was King' is entitled to rank as a classic."—*Chicago Journal.*

"It is the finest book of fiction from a mechanical standpoint ever turned out by an American publishing house. It will be considered in the same class with the average novel in this respect. It is printed in very large black type on the finest paper, each chapter having an elaborate initial letter. It is bound artistically in the most attractive kind of a cover. Of special interest are the illustrations. They are by the Kinneys and are in colors—reproduced by the three-color process. The pictures in the book are exquisite works of art."—*St. Paul Dispatch.*

Six Pictures in Color by the Kinneys. $1.50. A. C. McCLURG & CO., Publishers.

ANGELUS FLOUR Has No Equal.

Never $3.00
$2.50 HAT STORE
LA TOUCHE, 256 S. Broadway

# OLDEST MAN IN THE WORLD

Mr. Stephen Joice, of Waco, Texas, has made an affidavit that he is 148 years of age. He is still in possession of all his faculties. He says DUFFY'S PURE MALT WHISKEY has been his only medicine and has kept him

## VIGOROUS AT 148 YEARS OF AGE.

This is the most marvelous case on record. It has puzzled a great many leading physicians who have visited Mr. Joice in behalf of science. The doctors admit that there is no doubt but DUFFY'S PURE MALT WHISKEY possesses some powerful medicinal properties that kill all disease germs, prevent decay of the tissues and prolong life far beyond the Biblical allowance to threescore and ten.

WACO (Tex.) Feb. 1, 1904.—Stephen Joice, who appeared personally before me, said he was born in Virginia, and is now 148 years of age. He is a well-known citizen, residing at 40 Jefferson street, Waco.

The representative of the News drove to "Uncle Steve's" residence, where he has been a law giver and a prophet to his people.

"I was born," he said to the reporter, "on the eastern shore of the Chesapeake, near the Maryland line, and was well acquainted with Governor Thomas Fairfax when he ruled that region. I went to school to Franklin at Philadelphia, I was there on a visit to my parents. When I was a young man, accustomed to active life on both sea and land, I was never a temperance man, nevertheless I find with Advancing years that a glass of such as Paul recommended to Timothy to be good for my stomach and to prevent the infirmities of old age, and I always use Duffy's Pure Malt Whiskey, which I find serves as a superb tonic and general recuperator. For diet I eat pork, but can eat a little beef and digest it when I take a little Duffy's Pure Malt Whiskey after each meal."

Here the old man went to his cupboard and brought out a bottle of Duffy's Pure Malt Whiskey and a teacup. "Some people," he continued, "put pepper in their stimulant. I take mine in half a glass of milk of water. I TAKE NO OTHER MEDICINE."

He then fixed up his midday dose, and, replacing the bottle in the cupboard, said, "I was born under the reign of George II, but he died before I remember, and the first King I heard much talk about was George III. I was for some of the Revolutionary soldiers, and I used to hear them talk much of George III and his tyranny. My young mistress used often to hear me sing when it was first set to music, and I was near enough to hear the bombarding of Fort McHenry. It was about the close of the war when the city of Washington was burned that people began to call me old man Story."

To combat the force of disease and preserve vigorous old age, you must feed and nourish the vital spark with Duffy's Pure Malt Whiskey, the true food of life.

There are nearly 400 men and women in America who have passed the century mark, and nearly every one of them owes not only his or her long life, health, happiness and buoyancy of spirits to this great medicine.

No other remedy can show such an army of living witnesses to its health-giving, life-prolonging properties.

CAUTION—When you ask for Duffy's Pure Malt Whiskey be sure you get the genuine. Unscrupulous dealers, mindful of the excellence of this preparation, will try to sell you cheap imitations and malt whiskey substitutes, which are on the market for profit only, and which, far from relieving the sick, are often harmful. Demand "Duffy's," and be sure you get it. It is the only absolutely pure Malt Whiskey which contains medicinal, health-giving qualities. Duffy's Pure Malt Whiskey is sold in sealed bottles only; never in bulk. Look for the trade-mark, the "Old Chemist," on the label, and be certain the seal over the cork is unbroken. Beware of refilled bottles.

All druggists and grocers, or direct, $1.00 a bottle. Medical booklet free. Duffy Malt Whiskey Co., Rochester, N. Y.

# THE FAR EAST.

(Continued from First Page.)

at a torpedo attack at midnight. And now the war has come, Russia does not doubt the issue."

JAPANESE CORRESPONDENCE.

[BY THE ASSOCIATED PRESS—P.M.]

WASHINGTON, April 29.—The Japanese legation has published the correspondence that took place between Baron Komura, Japanese Minister of Foreign Affairs and Kurino, Japanese Minister, at St. Petersburg, preceding the beginning of the Russo-Japanese war.

The purpose of the publication is to disclose officially the Japanese attitude, and especially to point out the efforts made to force Russia to an early and conclusive answer to the Japanese proposals relative to the evacuation of Manchuria and the neutralization of Korea. The correspondence already has been well digested in news dispatches from Tokio and St. Petersburg and Washington, and the interesting features remaining are matters of detail.

The correspondence begins with a telegram of July 28, 1903, from Baron Komura to Mr. Kurino, reciting new Russian demands upon China, the strengthening of Russia's hold on Manchuria and other matters of deep concern which caused Japan to fear that Russia had abandoned the intention to retire from Manchuria. Mr. Kurino is directed to open negotiations with the Russian government to secure a definition of their respective rights in the Far East. Count Lamsdorff, the Russian Premier, according to Mr. Kurino, was perfectly satisfied to undertake the adjustment, and the correspondence shows in great detail the various proposals and counter-proposals that were exchanged.

The last telegrams exchanged are devoted to the Japanese effort to force Russia to definite acceptance or rejection of the Japanese proposal. The effort culminated in the instructions of Baron Komura to Mr. Kurino, which was the final act preceding the war, "to terminate the present futile negotiations." This was dated Tokio, February 5. A telegram of the same date from Mr. Kurino to Baron Komura says that, February 4, Count Lamsdorff had told him he had transmitted to Alexieff the substance of the Russian answer, the nature of which he explained to Mr. Kurino.

## GREETS HEROES OF CHEMULPO.

### THE CZAR DRAINS A GOBLET TO BLUEJACKETS' HEALTH.

Tremendous Ovation at St. Petersburg to the Survivors of the Varlag and Korietz—People Shower the Sailors With Flowers and Cheer With a Mighty Roar.

[BY THE ASSOCIATED PRESS—A.M.]

ST. PETERSBURG, April 29.—[By Atlantic Cable.] 2:05 p.m. Such an outburst of genuine enthusiasm as was witnessed today upon the arrival here of the survivors of the Varlag and Korietz has not been experienced in many years. Undeterred by the raw, rainy weather, as many as a hundred thousand persons crowded the three-mile Nevsky, from the railroad depot to the palace square.

The roofs and windows were black with people, waving with naval flags. The whole route was lined by soldiers, sailors and cadets of the military school. Every regiment was represented, as if the Emperor wished all his fighting men to see how the brave are honored. Grand Duke Alexis, as high admiral, received the heroes. The crowd, however, had the first word. A deafening storm of cheers burst out as the weather-beaten seamen appeared in sight. The crews of the Varlag and Korietz were quickly mustered on the platform, each man wearing the St. George cross.

The Grand Duke Alexis, attended by a brilliant staff of admirals, approached the survivors of the Chemulpo encounter, and Capt. Roudeneff, the commander of the Varlag, saluted and presented the Grand Duke with a formal report of the battle and the number and state of health of the survivors.

The Grand Duke, followed by Capt. Roudeneff, and the admirals, then passed along the ranks and saluted the sailors, Russian fashion, saying: "Well done, my children," to which the sailors replied as one man: "We are glad to do our best, Imperial Highness."

The formalities over, the high admiral, moved with emotion, embraced Capt. Roudeneff and the other officers.

It was now the turn of the deputations from the nobility and municipalities to present addresses of welcome and the traditional bread and salt.

Then began the triumphal march down the Nevsky of the officers and men of the Varlag and Korietz, marshalled in two columns and preceded by two bands of music. The people went fairly wild over the heroes, and showered them with flowers amid a mighty roar, cheering from roofs, windows, balconies and lamp posts and the surging masses below.

Near the palace square stood the cadets of the military school. Those of the younger class, the little fellows, aged seven, forgot to salute and instead tore off their caps and cheered lustily.

As the column of heroes approached the portals of the Winter Palace, the Emperor and Empress came out on a balcony, greeted them and then retired to receive the visitors in the magnificent palace hall, which had been converted into a church. The bluejackets, who were seated at the imperial table and were served by the imperial servants, were overcome with the splendor of the feast. It was a day of wonders and surprises, the "Little Father" himself coming to talk to them. The Emperor, wearing the full uniform of an admiral, approached the sailors escorting the Empress and followed by other members of the imperial family. He said in a voice ringing with emotion:

"I am happy, brothers, to see you all here safely returned. Many of you have inscribed with your blood a record of heroic deeds in our annals. You gave the names Variag and Korietz immortality. I am sure you will remain worthy to the last of the crosses which have been bestowed upon you. All Russia and I have been moved by the recital of your exploits at Chemulpo.

"I thank you, brothers, for vindicating the honor of the flag of St. Andrew and the renown of holy Russia.

"I drink to the further victories of our glorious fleet and to your health, brothers."

The Emperor took a goblet of wine and drained it, and all the people followed his example with a thunderous shout of "Hurrah." The Emperor then went around the table, exchanging greetings with his lowly guests. Before leaving His Majesty again said: "Once more, thanks to you, brave fellows, for your noble fight. I regard you as my kinsmen. May God keep you."

There was a special te deum sung, and the service was attended by a special assemblage. After the service, all the sailors remained and were banqueted as the Emperor's guests, going later to the entertainments at the City Hall and the Peoples' Palace.

The Dowager Empress and other members of the imperial family attended the reception and entertainment given in honor of the survivors at the people's palace, and conducted them to the theater to see a performance of "Peter the Great."

The piece concluded with a tableau of the exaltation of the heroes, and was followed by a supper, at which richly-chased silver-enameled cups were presented by the municipality to the officers and silver watches were given to the men.

### FOR HOME CONSUMPTION.

LONDON VIEW OF NOTE.

[BY THE ASSOCIATED PRESS—P.M.]

LONDON, April 30.—[By Atlantic Cable.] London papers, commenting on Russia's repudiation of mediation, display the customary Russophobic bias, and regard Russia's official note as simply intended for home consumption, as none of the powers would be likely to intervene, unless previously assured that mediation would be welcome. They hint that Russia may have cause to regret that she closed the door prematurely on the possibility of friendly intervention, and regard the note as dispelling all hope of an early termination of hostilities.

The Telegraph says: "The note breathes an uncompromising determination to fight while there is a rouble in the treasury, but no other course would be regarded worthy of a great world power."

According to the Telegraph's Shanghai correspondent, the bulk of the supplies of the Russian army at Liao Yang are being conveyed to Feng Huan Cheng.

A dispatch from Port Arthur, dated yesterday, reports all quiet there.

The ice-breakers are expected to commence running on Lake Baikal May 31. The Manchurian administration of waterways has issued notice that the Usuri and Sungari Rivers will soon be open. The ice is rapidly breaking up on the Amur River.

The Emir of Bokhara has contributed $300,000 for the increase of the Russian navy.

The Telegraph's Ting Min Ting correspondent, cabling under date of April 29, says he regards a general rising of Manchu brigands, encouraged and aided by Manchu officials, as probable in the event of a Japanese success on land.

### CAPTURED RUSSIAN STEAMERS.

[BY THE ASSOCIATED PRESS—A.M.]

NAGASAKI, April 29, 1 p.m.—The case of the captured Russian steamers, taken over by the naval court of appeals at Sasebo, has been dismissed. M. Masujima, a leading member of the Japanese bar, who represented the owners, urged that the antiquated laws bearing upon the case were unsuited to modern conditions of life, and now was an opportunity for Japan to establish a precedent for the benefit of civilization. The capture Russian officers now held in detention at Sasebo will not be released.

### DISTRICT GOVERNOR SHOT.

[BY THE ASSOCIATED PRESS—A.M.]

ERIVAN (Russia) April 29.—An attempt has been made to assassinate the district Governor of Echmiedzin. He was struck by two bullets. One of them penetrated his chest. The motive of the attempt was political. Erivan is the capital of a government of the same name, and situated 115 miles southwest of Tiflis, Russian Trans-Caucasia. Echmiedzin is the ecclesiastical capital of Armenia in the Russian dominions.

### STEEL TRUST'S BOND SYNDICATE

NEW YORK, April 29.—It is understood that formal announcement of the dissolution of the United States Steel Corporation's second bond syndicate would be made in a few days, probably on Monday.


# Just In

New 50c scarfs, for one thing.

Window shows 'em.

Could any haberdasher be closer to the very minute in style?

If you haven't need for new neckwear (if such a condition is possible) don't look or you may find yourself buying in spite of yourself.

Naturally you'll want something cool and clever in the way of a shirt for tomorrow.

And perhaps a washable vest or new underwear.

When we say that Silverwood furnishings are as "ahead" as Silverwood hats, there's not much to add.

You've heard about cobwebs on the brain. For a delightful sensation of cool luxury try "cobweb underwear" on the body. It's Jap crepe in white.

The only style of underwear we haven't in stock is the style we oughtu't to have.

Of course today is Hat Day. At both stores.

**F. B. Silverwood**

221 South Spring St.

Broadway and Sixth

# Our New Store

Will be located on the west side of Spring street, between Third and Fourth streets.

But before we move we are giving the people of Southern California the opportunity of their lives to buy jewelry, silverware, watches, etc., at prices the lowest ever made for good goods.

**S. Nordlinger**

Jeweler and Silversmith

109 South Spring Street

# The Broadway Department Store

Broadway, cor. Fourth 405 Los Angeles Avenue 140th Broadway

**Spick, Span New Shirts—Not a Back Number in the Lot—All Sizes—Excellent 75c Values. . . . . 50c TODAY ONLY...**

An elegant assortment of negligee shirts for spring and summer wear; made from fine grade percales and corded madras; some have collars attached, others with two separate collars; also a large collection of golf skirts; plain or pleated bosoms, attached or seperate cuffs; fresh, new goods in a complete range of sizes; excellent 75c values; choice today, 50c.

**75c and $1. Shirts 69c**

Men's shirts, made from fine quality madras cloth, neglige style, neat light figured effects with plain or plaited fronts, attached or detached cuffs, 75c and $1.00 values. Today, each, 69c.

Men's fast black cotton socks, excellent qualities; some worth 10c, others worth 12½. Today, per pair ..... 7½c

Men's good quality elastic web suspenders with leather faced mohair ends, good castoff buckles; worth 15c. Today, per pair.... 10c

Midget club ties for men, half an inch wide, made from good grade black peau de soie silks; equal to the average 25c article. Today, each..... 10c

Men's summer weight balbriggan shirts and drawers, well finished; drawers have double seats. Today, per garment ..... 25c

Black silk and satin bow ties, shield or band styles; values up to 25c. Today, each..... 5c

Men's full fashioned Hermsdorf black cotton socks, all sizes; regular 25c value. Today, per pair..... 15c

Men's 50c balbriggan underwear, all sizes both shirts and drawers. Today only, per garment.... 35c

## Underpriced Shoes Of the Very Newest Types

Not an Old Shoe in Our Stock

WOMEN'S SHOES

Made from fine kid; either extension or light weight soles; military or concave heels; patent leather or kid tips; a lot of several hundred pairs representing a complete line of sizes; all excellent $2.00 values; today, per pair..... $1.35

WOMEN'S SHOES

Made from dongola kid; medium weight pliable soles; well made and durable; plenty of sizes; $1.50 values; today, per pair..... 88c

WOMEN'S SHOES

Made from bright patent kid; with hand turned or hand welted soles; military or Cuban heels; strictly high grade shoes worth $4.00; all sizes; today, per pair..... $2.45

WOMEN'S SHOES

Made from tan colored kid with hand welted soles and military heels; the newest things for street wear; $3.50 values; today, per pair..... $2.45

## Newest Designs in Women's Oxfords

None Better at Any Price

New patent kid oxfords, with three-inch full French heel; hand turned soles; others with hand welted soles and full Cuban heels; plain or capped toes; very newest lasts and the very best shoemaking; styles and qualities that can't be duplicated on the Pacific Coast for less than $1.00 more; sizes, styles and types for all, our price, per pair..... $3.00

Women's sandals made from soft velvet kid, 1 instep strap, hand turned soles, opera or common sense toes; $1.50 values, today, per pair..... $1.00

Women's dress oxfords made from best bright patent coltskin with full French heels, hand turned soles; excellent $2.00 values, today, per pair..... $1.95

Women's three-strap sandals made of soft velvet kid, hand turned soles, half French heels and plain dress toes; $2.00 values, today, per pair..... $1.50

Women's high grade oxfords, some of patent leather, others of box calf and still others of fine soft kid, hand welted and hand turned soles, all good styles; $3.00 and $3.50 values, today, pair $1.45

**Misses' and Children's $1.50 Shoes $1.00**

Shoes for misses and children; sizes 8½ to 2; made from good, plump vici kid with extension oak soles; modified foot-form lasts; dressy and desirable for school and dress wear; $1.50 values; today per pair, $1.00.

**Men's $2.50 U. S. Army Shoes $1.45**

Regular U. S. Army shoes made from good, strong kangaroo calf with broad capped toes; hand welted half double soles; secured from ripping by standard screw fastenings; ideal working shoes; worth regularly $2.50; today, per pair, $1.45.

**Men's $1.75 and $2.00 Shoes for $1.10**

Men's shoes made from good strong satin calf, others of dongola grain stock, plain or capped toes, lace or congress, roomy comfortable lasts; $1.75 and $2.00 values. Today per pair, $1.10.

## Fancy Silk Parasols 98c

—$1.49 Values—

Fancy silk parasols with natural wood handles; black mercerized parasols with ebony handles; all fresh, new goods; latest styles; good value at $1.49; today, each, 98c.

Fancy pongee silk parasols with colored borders; also plain black parasols and black ones with fancy borders; others in plain colors; good handles; these are new shapes worth $3.98; today, each, $2.98

Handsome parasols covered with taffeta silk; hemstitched and tucked borders; large variety of handles to choose from; very newest creations; Saturday, each..... $3.98

## Good Black Carriage Shades 69c

Black carriage shades with ebony finished handles, nicely made; these sell regularly at 98c; today, each, 69c.

Gloria silk sunshades, lined with Jap silk and trimmed with ruffles; fancy handles, fresh new stock, worth $2.75; today, each..... $1.49

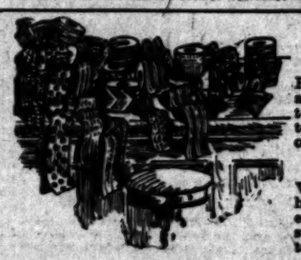

## Persian Ribbons 25c

35c Values

Handsome Persian ribbons, both silk and satin effects, some tinsel patterns, fresh, new goods in widths up to 5 inches; regular price 35c; today only, per yard, 25c.

**25c Handkerchiefs 15c**

Women's pure linen hemstitched handkerchiefs, others with scalloped edges and lace trimmed ones; dainty styles that sell regularly up to 25c; today, each, 15c.

**25c Neckwear 15c**

Venice stock collars, heavy button effects, good styles; these sell regularly at 25c; today only, each, 15c.

**$1.00 Made Veils 49c**

Made veils, chiffon and tuxedo styles 1½ yds. long, all colors; these are regularly worth $1; today, each, 49c.

## Sale of Hair Goods

Hair switches, 22 inches long; fine quality hair; all colors; worth $3.00; today, each..... $2.00

Blonde hair switches, 22 and 24 inches long; hand finished; extra good values at $5.00; today, each..... $3.00

Hair switches; 28 inches long; first quality hair; good colors; cheap at $12.00; Today each..... $6.50

A complete line of hair rolls in the light colors that are so much in demand; prices everlastingly the lowest.

## Handsome Axminster Rugs $2.48

Size 27x63—Cheap at $3.00.....

Rich Axminster rugs, newest patterns, handsome colorings; size 27x63 inches; our regular price is $3.00 and these rugs are extra good value at that figure; specially priced for today only, each, $2.48.

## Oriental Couch Covers $1.98

New oriental couch covers in handsome stripes; fringed all round; 3 yards long; regular price $2.48; today only, $1.98.

Colored art burlap in handsome shades of red and green, full yard wide, suitable for wall coverings and kindred purposes; sold in most stores at 20c and 25c. Today only, per yard..... 14c

Royalline crepe for drapery purposes, new designs, beautiful colors, excellent quality material; regular retail price 25c. On sale today only, per yard..... 19c

## Other Third Floor Specials

Fancy ruffled muslin curtains, made from striped and figured swisses; well finished; worth regularly $1.25; today, per pair..... 98c

Nottingham lace curtains, 3 yards long, 48 inches wide; handsome new patterns; regular price $2.00; today only, per pair..... $1.39

Fancy silkoline comforts; full size; pretty floral patterns; filled with pure white cotton; khotted with colored sepayr; $2.00 values; Today, each..... $1.69

Good pillows; filled with mixed feathers covered with fancy striped ticking; size 20x28; weight 3 lbs.; regular price $1.10; Today, each..... 98c

## Women's Belts

75c and $1.00 Values Each..... 49c

Newest styles in women's all silk and crush leather belts; the silk ones are black with fancy buckles and ornaments; the leather belts are white and white and gold; 75c and $1.00 value; today, each, 49c.

**Two Golf Hat Pins and Leather Caddy for..... 25c**

Two golf hat pins in a pretty little leather caddy; beautifully decorated; these are sold all over town at 50c; today, the outfit complete for 25c.

**$2.00 Auto Bags 95c**

Wrist, auto, carriage and shopping bags, made from real leather; over a dozen different shapes to choose from; chain or leather handle; bags fitted inside with coin purse and card case, best of colors; regular price from $1.25 to $2.00. Today, each, 95c

**$1.00 German Scissors 49c**

Good steel scissors made by Kruslus Bros. of Germany, guaranteed by the manufacturer, good sizes; actual values $1.00. Today, per pair, 49c

## New Trimmed Hats

Extra Good Styles

$4.98 and $6.98

Stylish trimmed hats; new ones; marked by that elegant simplicity that characterizes truly refined millinery; close fitting as well as the larger shapes; turbans and French sailor effects in light and dark color combinations; trimmed in new and original ways; special numbers for today at $4.98 and $6.98.

Children's hats, made from imported bodies; large and medium shapes; trimmed in small flowers, bioscoma, wreathes, chiffons and mulls; special numbers for today at $1.48, $1.98 and..... $2.48

## Swell New Etamine Suits $25.00

Regular $32.50 and $35.00 Values

New smart styles in etamine suits; richly trimmed in silk braid; silk lined Eton jackets, finished with Persian bands; 7-gore skirts with inverted box plaits at each seam; braided in scroll designs; all the popular colors are represented; $32.50 and $35.00 values; choice today, $25.00.

**New Cream White Dress Skirts**

A complete new line of cream white dress skirts; etamines, voiles, granite cloths and brilliantines; full flare finished with fagoting; silk braid and applique trimmings; some have full sweep, others in walking lengths; a magnificent line to select from; prices range from $15.00 down to..... $5.00

Black dress skirts made from all wool granite cloth, trimmed with bands of taffeta silk, splendid new styles. Sale price, each..... $5.98

New dress skirts made from all wool etamine in black and blue, prettily trimmed. Sale price, each..... $5.98

White duck skirts, 5 gore, finished with deep hem; these will wash nicely. Sale price, each..... 75c

Pretty walking skirts made from all the popular colors and newest weaves, numberless styles to choose from; $6.00 values. Today, each..... $4.98

**Splendid Shirt Waists Specially Priced**

White waists made from fine sheer lawn; tucked back and full front trimmed with clusters of fine tucks and drawn work medallions; tucked sleeves; cuffs and collar trimmed with medallions; today, each..... $3.75

White waists made from good quality linenette; plaited back; full front trimmed with wide tucks in box plait effects large pouch sleeves and tab collar; excellent value at $1.48; Today..... 98c

## SPECIALS FOR 2 HOURS

This Evening from 6 to 8 o'clock. None Sold before 6 or after 8. No Telephone or Mail Orders.

White brocaded wash waisting, light weight; rich design; regular price 25c; this evening from 6 until 8 only per yard..... 15c

Boys' knee pants, made from plain and fancy cheviots; broken lots; most all sizes; worth nearly double; tonight from 6 to 8 only per pair..... 19c

Boys' cloth caps, made from fancy crash and other popular materials; all sizes; 15c values; tonight from 6 until 8 only each..... 5c

Men's overalls, made from 9-oz. blue denim; riveted throughout; 5 pockets; regular 75c ones; tonight from 6 until 8 only per pair..... 49c

Lace curtains, odd pairs and single curtains that have accumulated recently; full length and width; original prices up to $1.25 per pair; tonight from 6 until 8 on the third floor, each..... 29c

Canfield dress shields, the sort that's advertised in all the magazines; two sizes, always sold at 25c; tonight from 6 until 8 only per pair..... 14c

Good laundry soap, regular size bars; often sold at 5c; tonight from 6 until 8 only in the Basement 15 bars for..... 25c

Women's embroidered top collars; linen shades and plain white on swiss and French lawn; worth regularly up to 10c; tonight from 6 until 8 only each..... 2c

Women's handkerchiefs, of linen, lawn and sheer muslin; hemstitched, embroidered and lace trimmed; qualities that sell regularly up to 5c; tonight from 6 until 8 only each..... 3⅓c

60 sheets of good writing paper, ruled or unruled; with 60 envelopes to match regular price 25c; tonight from 6 until 8 only,. 10c

White Rose transparent glycerine soap; regular 25c size; our regular price 12c; tonight from 6 until 8 only per cake..... 12½c

Men's summer weight fine balbrigan shirts and drawers; all sizes; regular 50c value; tonight from 6 until 8 only per garment..... 25c

The "Standish" amateur photo mounts; all colors; regular price 15c; tonight from 6 until 8 only per doz..... 9c

Women's muslin drawers, made from good standard material; full cut; perfectly made and finished; all sizes; open or closed; two excellent styles worth 25c; tonight from 6 until 8 only, per pair..... 15c

Argo developing solution, for dry plates, films, and all makes of developing paper; regular price 25c; tonight from 6 until 8 only 15c

Hemmed huck towels; with red borders; size 17x34 inches; regular price 12½c; tonight from 6 until 8 only, each..... 7c

Pure linen table damask; 60 inches wide in assorted patterns; worth 60c; tonight from 6 until 8 only, per yd..... 39c

## BASEMENT BARGAINS

25c 6-qt. Enamel Pudding Pans..... 20c
Enamel Basting Spoons, all sizes, 5c
15c Enamel Oval Baking Dishes..... 10c
15c 3-qt. Blue White Lined Milk Pans 10c
35c 1½-qt French Coffee Pots..... 25c
20c 14-qt. Enamel Dish Pans..... 20c
25c 14-qt. Enamel Sauce Pans..... 24c
$1.48 14-qt. Covered Stove Pots..... 98c

Set of 6 smooth finished pressed glass table tumblers; today only per set..... 15c

White china cups and saucers; good shapes; today, per pair..... 5c

Large white wash bowl and pitcher; regular price $1.10; today, per pair..... 80c

## Drug Department Specials

Colgate's pine tar soap; excellent for shampooing; a sure cure for dandruff; worth regularly 25c; today per cake..... 12½c

Violet toilet water; delicate, fragrant and lasting; regular price 35c; today per bottle.. 23c

French plate glass mirror with easel back; just the thing for dressing tables; regular price 25c; today each..... 12c

**$5.00 Ansco Camera $4.00**

The popular "Ansco" camera; sizes 3¼x3¼; regular price $5.00; today each $4.00.

Good dry plates, extra rapid; regular price 65c; today..... 54c

**8x10 Framed Pictures 45c**

Handsome pictures, veneered frames in fancy shades; all good subjects; regular price 59c; today each 45c.

## Notion Sale Echoes

Red Cross safety pins; all sizes; fastens on either side; today per doz..... 3c

Archer brand needles; all sizes and assorted sizes; Sharp's worth 5c; today per paper..... 3c

Coats' darning cotton; black, white and colors; worth 9½c; today per spool..... 11c

Black enameled darning balls, with fancy handles; worth 4c; today each..... 2c

Hose supporters, made with large front pad and belt; black and all colors; worth 25c; today per pair..... 12½c

Box assorted toilet pins; jet heads and perfect points; worth 25c; today per box..... 1c


## WORK BEING PUSHED.

### No Truth in Report that Operations on Salt Lake Road Have Been Suspended.

A rumor was current yesterday that work on the Salt Lake road beyond Daggett is at a standstill; but this the contractor, Maj. John H. Norton and J. Ross Clark, deny, claiming that there has been no discontinuance and that the job is being pushed as rapidly as ever. Four sub-contractors came into Los Angeles yesterday for the purpose of arbitrating a grievance with Maj. Norton. "The trouble was purely a matter between the sub-contractors and myself," said Maj. Norton last night. "A satisfactory understanding was reached and the sub-contractors all returned to Daggett on tonight's overland. There is no let-up in the work and we do not anticipate any."

There are between 1200 and 1500 men and 500 teams on the construction work at present. These men are paid from $2 to $2.50 a day. They are charged 1 cent a mile to be taken out there and pay $5.25 a week for their board. The food which they receive is said to be wholesome and there is plenty of it. Some of the local employment agents, however, claim that there is no money in the job for day laborers and that men cannot be found who will go out. On the other hand Contractor Norton says that they have had no trouble in getting all the men needed. There are six sub-contractors working under Maj. Norton.

### AT NEW YORK HOTELS.

NEW YORK, April 29.—[Exclusive Dispatch.] At the St. Denis, J. Cross and wife; at the Holland, C. B. Jones and wife, G. Holterhoff; at the Hoffman, R. S. Seibert; at the Morton, Miss A. C. Knight of Pasadena.

Belief that all danger from high water is now passed was expressed yesterday by Mayor Cook of East St. Louis and Mayor Judd of Granite City.

THE TIMES-MIRROR COMPANY.
H. G. OTIS....President and General Manager.
HARRY CHANDLER.....Vice-President and Assistant General Manager.
MARIAN OTIS-CHANDLER....Secretary. ALBERT McFARLAND.....Treasurer.
PUBLISHERS OF

The Los Angeles Times

Daily, Weekly, Sunday, and Weekly Magazine. Vol. 45, No. 148. EVERY MORNING IN THE YEAR. Founded Dec. 4, 1881. Twenty-third Year.

NEWS SERVICE—Full reports of the new Associated Press, covering the globe; from 15,000 to 25,000 words transmitted daily over more than 20,000 miles of leased wire.

TERMS—Daily and Sunday, including Magazine Section, 75 cents a month, or $9.00 a year; Daily, without Sunday, $7.20 a year; Sunday, $2.40; Magazine only, $2.50; Weekly, $1.50.

SWORN CIRCULATION—Daily net average for 1894, 18,091; for 1897, 19,858; for 1898, 23,121; for 1899, 26,378; for 1900, 28,728; for 1901, 28,778; for year ended September 30, 1902, 30,888; for eight months of 1903, daily average, 36,250 copies. Sunday circulation, 63,000 copies.

TELEPHONES—Counting Room, Subscription Department, Editorial Rooms, City Editor and Local News Room, Press 1.

AGENTS—Eastern Agents, Williams & Lawrence, Nos. 21-23 Tribune Building, New York; 87 Washington street, Chicago; Washington Bureau, 49 Post Building, where the latest copies of The Times may be consulted.

Offices: Times Building, First and Broadway.

Entered at the Los Angeles Postoffice for transmission as mail matter of the second class.

## BUSINESS.

The New York stock market continued apathetic, and irregular within narrow bounds as the moods of traders changed. The amount of gold engaged for shipment abroad for the week, 12,500,000, is far in excess of any exports from New York for a single week heretofore.

Active buying of May wheat by shorts took the price up, at Chicago, to 89¾ at the close. July closed at 84⅞.

## PUBLIC EXPENDITURES.

The grand total of appropriations made at the session of Congress which closed on Thursday is given by Representative Hemenway, chairman of the House Committee on Appropriations, as $781,574,639. Of this amount, $56,500,000 was set aside for the sinking fund, and $26,901,843 was required to make up deficiencies for preceding fiscal years, leaving the actual total appropriation for the government expenses for the year 1905 $698,272,796. The total revenues for the same period are estimated at $704,472,060, leaving an estimated balance or surplus of $6,199,274. Mr. Hemenway points out, further, that the actual expenditures of the government are usually about 5 per cent. less than the appropriations made by Congress, and upon this basis he figures out a probable excess of receipts over expenditures for the coming fiscal year of at least $40,000,000.

These are large figures. It may be observed, incidentally, that this is a large country. When the campaign cry against the "billion-dollar Congress" was raised, a few years ago, it was very effectually silenced by the reminder that "this is a billion-dollar country." The country is larger and more populous today than ever before, and it is not surprising that the expenditures of a single year have grown considerably beyond the half-billion mark. But, notwithstanding the large aggregate of expenditures, it is undoubtedly true, as Mr. Hemenway declared, that "according to the very best authority, our national government is the most economically administered of any in the civilized world." The moneys expended for the maintenance of our government are rigidly accounted for, and these expenditures, as a general proposition, meet the public approval.

Naturally, attempts will be made by opponents of the administration to show that the Republican Congress has been extravagant in its bestowal of the public funds. Representative Livingston of Georgia, the ranking Democratic member of the Committee on Appropriations, indicated the scope and trend of this prospective criticism in a statement which he made in the closing hours of the Congressional session, comparing the appropriations for the fiscal years 1896 and 1896, made by a Democratic Congress, with those of the Fifty-eighth Congress. From Mr. Livingston's figures it appears that the appropriations of the Democratic Congress averaged $494,619,602 for each of the two years named, and that "the appropriations for the army show an increase over what it cost in 1896 of over $54,000,000, and the navy a still greater increase of $69,000,000." Thus, as shown by Mr. Livingston's figures, the principal increase of expenditures as between the years 1905 and 1895 is chargeable to the army and the navy. For many years preceding the outbreak of the Spanish-American War, the army was kept at a numerical strength so small that it was inadequate to any unusual demands that might be made upon it. The war with Spain emphasized this inadequacy, and showed conclusively that it was false economy not to maintain a standing army commensurate with the requirements of so vast a country as ours. The sudden raising of a large army to meet the emergency of the Spanish war was a costly undertaking, costly from a monetary point of view, and costlier still in the needless sacrifice of human lives. The progress and outcome of the war demonstrated the imperative need of a larger army, and in response to that need the increase of the army to its present footing was authorized by Congress. The precipitation of the war against Spain was not a partisan proceeding. Democrats in both houses of Congress were strenuous in forcing the hands of the President. The war and its consequences necessitated increased military expenses. The army is no larger at present than is necessary to do the work required of it; hence the increased expenses on that score are necessary.

As to the navy, the increased expenditures are chiefly on account of new construction. What American possessed of patriotism and foresight questions the wisdom of creating a strong American navy? The money which we are expending for that purpose is well invested; for without an adequate navy we cannot maintain our position as one of the leading nations; nor can we abandon that position without sacrificing our self-respect and the safety of our people.

The people, in 1900, indorsed the Republican administration by an overwhelming majority. The carrying-out of the policies then indorsed, together with the natural growth and progress of the country, have necessitated increased public expenditures. The people will soon be afforded an opportunity to decide at the polls whether they will approve or condemn the course of the party in power. This decision will be tantamount, under conditions as they exist, to a choice between progress and retrogression.

## THE TOTEM IN THE PULPIT.

One might suppose that the limit had long ago been reached in the line of union totem unreasonableness and nonsense. When it was decided that coffins must bear the union label, it looked as if we had gone about as far as possible, short of causing everybody to be tattooed on some visible portion of the anatomy—say on the forehead, like Cain. However, there are always some new surprises in store in this direction, as, for instance, the recent episode in New York, where the Reverend Montague Geer, vicar of St. Paul's Chapel, on Broadway, has put the union label on the special early morning services to be conducted by him.

It seems that the reverend gentleman sent out a large number of circulars asking night workers if they would promise to attend the special services instituted for their benefit. He sent these around to the composing rooms, the press rooms, telegraph offices, postoffices, and other places where they were displayed prominently above little boxes containing cards upon which the invitation was to be accepted and forwarded to the vicarage. To his surprise, he found that of the 5000 or more persons appealed to, only about thirty filled out cards and returned them. He then began to investigate the reason, and discovered, so it is said, that it was because the cards did not bear the union label, having been printed in a non-union shop, wherefore union workmen had ignored them. The reverend gentleman immediately called back an order for some printing which he had addressed to the non-union office, and a new order was written for further cards and announcements, this time in a union shop, with the strict admonition that they should bear upon each and every one the union label.

Thus the church in which George Washington listened to divine services, and where his pew is still held in high reverence, had to be unionized before the vicar could make the call to worship effective. This leads to the inquiry as to whether non-union men will have any chance of going to heaven. There does not appear to be anything in the Bible that would bar anyone out because he does not carry the totem on his person or in his pocket. Is it not about time that the union should take this matter up, and issue a formal announcement on the subject? If it could persuade outsiders that they are in danger of everlasting damnation unless they come into the union fold, it might perhaps scare a few timid people into joining.

Meantime, if the Reverend Mr. Geer of New York could hear the remarks made about him by independent Americans, his ears would surely tingle. What kind of men are these to whom the Reverend Mr. Geer thus toadies? Are they men who practice the doctrine which he preaches—or should preach? Are they men who "do unto others as they would that men should do unto them?" Listen.

About a year ago there came from England to St. Louis an old man, nearly eighty years of age, who was a plasterer by trade, and had acquired a small competence as a contractor in England. He did not intend to do any business in the United States, but was tempted to take several large contracts at the St. Louis fair. Before doing so, however—having heard something about the methods of trades-unions in this country—he called a large number of plasterers together, explaining to them the situation, and asking them what wages they would ask to stay with him during the term of the contracts. He told them to think it over, and to be sure that they knew their own minds. After consultation and deliberation, they informed him that they would be content with $4.50 per day. He said to them: "Now boys, I will do better than that. I will make it $5.50 a day, but I rely upon you to stick to your end of the bargain and stay with me until the contracts are completed." What was the result? Within a couple of months these men—if they may be properly honored with the title of men—came to their octogenarian employer and told him that they had decided to demand a raise in wages—such a raise as would make it altogether impossible for the contractor to do the work except at a serious loss. The consequence was that this old man, who had looked forward to spending his declining days in comfort, was practically ruined.

Again, a recent dispatch from Chicago states that, for the first time in Chicago, it is said, an instance has been recorded where a labor union has fined a member for assaulting a non-union worker. Perhaps, in course of time, they may even go so far as to expel a man for brutally assaulting a fellow-workman—who is simply endeavoring to earn his living and support a family in his own way. But that time is probably far in the future.

Yet, again. A recent dispatch from Northern California tells how the labor unions have been boycotting the product of the Home for Adult Blind in Oakland. These unfortunates, whose eyes may never see the beauties that surround them, have been helping to support themselves by making brooms, and thus have brought down upon themselves the wrath of the noble labor leaders. It is encouraging to note that the wholesale merchants of Sacramento have combined to handle the product of this institution. Thus, again, does the brutal boycott prove to be a boomerang. Or, as the Good Book, with which the reverend New York gentleman is supposed to be familiar, puts it, those who take the sword shall perish by the sword.

One more. In a Western factory, where the employés are treated with remarkable consideration by the company, being furnished with many comforts and luxuries that are usually unthought of in such establishments, among other things a fine washroom had been provided, and the men were even allowed time to take a bath during working hours, when they so desired. One of the employés of this factory made the startling discovery that the towels provided by the company were not washed by union labor. It was explained to him that the washing was done by the widow of an old employé, who was poor and needed the work, and that she was paid just as much as would have been charged at any union laundry. The explanation was not regarded as satisfactory by these men. Consequently the firm withdrew the towels, and let each employé furnish his own.

Such are the men whom this misguided exponent of the doctrine of love picks out to distinguish and favor above the great mass of the independent people of the United States, who will have nothing to do with union labor tyranny and injustice. It would be interesting to know what the Reverend Mr. Geer's parishioners think of his ill-advised action.

## LOCAL HISTORY.

The sixth volume, constituting the annual publication of the Historical Society of Southern California, and the Pioneers of Los Angeles county, has been issued. It contains a number of interesting papers, read before the society during the year. In one, entitled, "Two Decades of Local History," read November last by J. M. Guinn, the secretary of the society, after showing how much work the organization has done in gathering and distributing facts in regard to local history, all over the world, he closed with the following remarks:

"Wisconsin, with less wealth and half a century less history, has spent a million dollars on her historical building and library. Minnesota, that was an inchoate Territory, with a few white inhabitants in it, when California became a State, has recently completed a handsome and commodious building for its historical society. When Kansas and Nebraska were uninhabited, except by buffaloes and Indians, California was a populous State, pouring fifty millions of gold yearly into the world's coffers. For more than a quarter century, these States, from their public funds, have maintained historical societies that have gathered great stores of valuable historical material, while California, without a protest, has allowed literary pot-hunters and curio collectors to rob her of her historical treasures.

"Montana, Washington and the two Dakotas, that were Indian hunting-grounds when California was a State of a quarter million inhabitants, have each its State Historical Society, supported by appropriations from the public funds. How long will California endure the disgrace of being the only State west of the Rocky Mountains that has no State historical society—the only State that does not appropriate a dollar to preserve its history? How long?"

It is certainly a shame that a section which has so interesting and romantic a history should permit valuable records to be stowed away in a garret. A building for a hall of history and museum is one of the "long-felt wants" of Los Angeles. What local Carnegie will come forward to supply the funds for such a building, and so earn fame and the gratitude of his fellow-citizens? Don't all speak at once, gentlemen.

---

All hope of preventing the carmen's strike in San Francisco now appears vain, and the men are expected to walk out at midnight tonight, when the existing contract between the United Railroads and the men expires. President Holland of the United Railroads states firmly that no concessions other than those which have been made will be offered to the company's employés. If the fight is precipitated, it will probably be the beginning of the end of unionism domination in the Bay City; for the railroads are thoroughly prepared for the trouble, and will, it is believed, fight to the end. The struggle, if it comes, will be watched with great interest by all liberty-loving persons whose sympathies rest with the employers who have been made the objects of attacks and unreasonable demands by San Francisco's great scourge, unionism.

They're getting into line.

While the instructions of the California delegation for Hearst would not alter the fact that he does not stand a ghost of a show in the St. Louis convention, such action would result in unfortunate and unnecessary humiliation for the Democracy of California. The fair reputation of the State should, therefore, be upheld, and the dignified, conservative and sound-minded Democrats, led by such stalwarts as Franklin K. Lane and others, should be supported by all good citizens in their efforts to prevent the success of the infamous conspiracy to deliver California to Hearst and Hearstism.

Sacramento is evidently bent upon giving Los Angeles a close race for the honor of being known as the banner anti-unionism city. Because unionists boycotted the blind broom-makers in the Home for Adult Blind at Oakland, Sacramento wholesale merchants have ordered 225 dozen brooms from the sightless workers. The action will be applauded by all advocates of fairness and justice.

The proverbial damphoolishness of unionism appears to reach its zenith in the refusal of the Drytown coal miners to go to work because the company would not discharge a union man who had failed to pay his union dues. In this instance, which is but one of many similar cases, unionism not only attempts to run the employer's business, but actually has the impudence to try to force the employer to help it run its own affairs.

Paris dispatches state that France does not want the $40,000,000 canal money paid them all at one time, for fear of causing a panic; also that Pierpont Morgan is handling the money merely as an accommodation, and does not intend to make anything out of it. The first statement might induce a panic in France, but the latter one is more likely to cause one in this country.

Russia reiterates her determination to fight it out, and emphatically warns the powers that not only will she decline mediation to end the war, but will not permit any intervention to settle terms of peace after the conflict is ended. In other words, Japan need waste no breath appealing to any of her big brothers after she has been soundly thrashed.

The New York Times asks: "What will Kentucky say to Judge Parker?" It's hard to tell what Marse Henry will remark in his paper, but if he had the judge in the Pendennis Club, no one need ask for more than one guess as to how the conversation would be opened.

The editor of the Chicago Journal advocates a new, or perhaps it would be more correct to say emphasized, style of wardrobe for women. The chief requirement is that dresses be shorter. It has been named the Seemore, and finds instant popularity with men.

The body of a man who has been buried forty-five years was stolen in New York a few days ago. No motive is known for the act, but it is suspected that the Democrats may be grooming him for a Presidential candidate.

Medical authorities declare that fried onions will kill pneumonia germs. Perhaps; but there still remains the old, old problem of the choice of two evils, with odds in favor of the newmownhay.

Although far removed from the scene, we will bet a brand new Panama hat against a last year's bird's nest that not one member of the girls' Cornell College anti-spooning society has ever been properly kissed.

This is the day when St. Louis gets up bright and early, stands upon the roof of a marvelous World's Fair and cries to all the world: "Good morning; just come to Missouri, for we're prepared to show you."

It was to be expected that there would be some cutting and slashing at the retail butchers' banquet; but fortunately the object of the knifing was merely what remains of the carcass of Los Angeles unionism.

Although St. Louis loudly proclaims that her exposition, which opens today, will be the greatest ever, it has not been asserted that she intends giving the humble hotel guest much of a show.

There can be little doubt that China is genuinely alarmed, since the Dowager Empress has abandoned her birthday party and will spend the cake money for powder and lead.

Dispatches reading "Democrats of (name of State) repudiate Hearst" are becoming so common that they cease to elicit anything more than an abbreviated "Huh!"

Possibly a collection of photographs of the Cornell College co-eds who have formed the anti-spooning society might reveal an explanation of that remarkable action.

That Wisconsin man who traveled from Chicago to Milwaukee with $25,000 cash in his socks came within a sole of carrying out the dust-to-dust proposition.

The western mountain districts seem to be in their usual healthful condition. The advent of spring brings the annual crop of rich-gold-strike reports.

Russia declares that she will accept no mediation. Japan will likely claim that it is not mediation so much as a little plain help that Russia will need.

The squadron of Methodists has already appeared in the Los Angeles offing, and we may as well prepare to hoist the white flag.

And now Indiana has made the other fellows move along and make room for her on the Roosevelt music cart.

The co-eds of Cornell have organized an "anti-spooning society." And with sweet spring so near, too!

China is acting as though she did not intend to allow her case of neutrality to become chronic.

It looks as though the Hearst boom had turned turtle.

They are "piking" at St. Louis today.

## THE PLAYHOUSES.

BURBANK. Florence Roberts's presentation of "Camille" through three acts is insufferably tame, in the fourth grows interesting, and in the final scene culminates in a real burst of naturalistic art.

Miss Roberts, as the unfortunate Marguerite Gauthier, has a faculty of dying well. Her case has all the symptoms of fatal disease, and the little cough is quite perfect. Also, Miss Roberts hides her plump personality very effectively, and under a chalky make-up looks her role.

The last act, where Armand Duval returns and finds that he has come just in time to let his love die in his arms, is worth seeing. The actress attempts no flights of art or characterization in any way. She is just—natural. She is ill with the pathetic illness that weakens the heart and mind as well as the body. Her voice is the tremulous quaver of a little child, and her tottering step is a child's, too. Her hair is down about her face, and the fine lady, with her elegant manners and fascinating ways, has gone, with health and strength—forever.

Armand Duval is played with considerable force and intellectual strength of interpretation by Lucius Henderson. William Desmond, as Gaston Rieux, has a part in which he, too, displays the talent of realism. The mounting of the production is fair, and the company's support is commendable.

Miss Roberts's engagement will conclude with tonight's performance. The Baker Theater Company will open tomorrow night in "Trilby."

## MUSIC AND MUSICIANS.

**Symphony Concert.**

The final concert of the symphony orchestra's season was given yesterday afternoon at the Mason Operahouse. Roland Paul, tenor, was the soloist, and Henry Schonenfeld, late of Chicago, directed the playing of two of his own compositions.

Beethoven's sixth symphony was given capably under Director Hamilton's baton. Mr. Paul sang "On with the Motley," from "Pagliacci," and "Bon jour, Suson." His voice is a tenor of considerable power and compass, although badly trained. He has evidently been schooled in the French method of nasal tone production, without any of the redeeming virtues of the Italian instructors. He is possessed of abundant temperament, and his fine tones, which find their way through many lines, are thrilling in their dramatic intensity.

Mr. Schonenfeld proved himself to be a conductor of much grace, and handled the great body of instruments at his command with remarkable accuracy and facility, although he is to all of the men a comparative stranger. His orchestral numbers were a characteristic suite for strings only, and a medley of gypsy melodies, written with feeling and in excellent orchestral style. The afternoon closed with a splendid rendition of the overture to Wagner's "Tannhauser."

## PROMINENT PEOPLE.

The Dowager Duchess of Abercorn is the oldest living British peeress.

Archduke Leopold of Austria, who will visit the St. Louis Fair, takes a great interest in aëronautics.

Mme. Herbelin, the most celebrated miniaturist in the world, has just died in Paris at the age of 84.

King Edward studied medicine and surgery a good deal while Prince of Wales.

The Khedive of Egypt neither smokes nor drinks. He is an early-riser and speaks six languages.

Dr. C. C. Sheldon, one of the leading physicians of Wisconsin, maintains that appendicitis is contagious.

Paul D'Estournelles Constant, French diplomatist, an enthusiastic worker for universal disarmament, will lecture in this country this year.

E. H. Harriman, president of the Southern Pacific Railroad, is on the programme as one of the speakers at the opening of the St. Louis World's Fair today.

W. P. McConnell, State Dairy and Food Commissioner of Minnesota, has decided to make war on such summer drinks as are tainted with harmful coloring matter.

James Seligmann, the well-known New York banker, celebrated his eightieth birthday recently. He received telegrams and cable messages from all parts of the world.

Florence Nightingale, the world-famous English nurse, lives at the home of Sir E. Verney in London. She is in feeble health at the age of 73. She was one of the advisers of the organization of the International Red Cross Society.

Maxim Gorki is said to have paid 15,000 roubles to Tchechof for permission to include his new play, "The Cherry Orchard," in his Literary Almanac, which is to appear soon with contributions by all prominent Russian writers.

The German Emperor has drawn an ornamental sketch which is described as a "memorial sheet" to be presented with the official announcement of death, to the relatives of those soldiers of the Southwest African Colony who have fallen, or may fall in battle against the Hereros.

CASH!
For the next two days a little
..Cash..
Will buy a big piano—a couple of "the other fellows"
Pianos
For sale CHEAP.
Bartlett Music Co.
233-235 So. Broadway
Opposite City Hall.

Smart Shoes for the Smart Set

(Six and Seven Dollars.)
We carry a complete line of the celebrated Johnston & Murphy make of men's shoes—having the sole agency in Los Angeles. Black calfskin, tan Russia calf and patent leather—in all the latest lasts; low or high cut—for spring and summer. See window.
Wetherby-Kayser Shoe Co.
LOS ANGELES, 325 S. BROADWAY.

Gold Hat Pins
Nice 14-k. gold hat pins as low as $2.00. This is certainly a low price for a nice gold hat pin. We have a large variety of pins set with stones of all kinds for $2.00 and as high as $35.00. We would be pleased to have you look them over.
J. G. DONAVAN & CO.
345 S. SPRING ST.

L. A. Optical Co.
Leading Opticians and Opticians.
319 South Spring Street.

Southwestern Kennel Club

Bench Show
Our attention has been called to the fact that someone says we claim to have made in our factory all the Prize Trophies, now on exhibition in our windows.
This is an Error.
We did not make any of the cups, nor had we any idea that the advertisement which appeared in Thursday's papers, made any such claim.
We designed for the Bench Show a special medal, cut of which appears above. On their order we made over 200 of these medals in Silver and Bronze. They are now in our windows under a large card which plainly reads—we made them. The cups were made some in eastern factories, some in Europe—but none of them were made by ourselves. In all there are 21 of these
Large Prize Trophies
on exhibition. Each cup is plainly carved with the name of its giver. We have had the pleasure of supplying 15 out of the 21. Of the 6 we did not supply 2 were sent down from San Francisco. One was donated by an esteemed local jeweler and the other 5 were sold by Los Angeles dealers.
Personally, we feel it's glory enough for us this time to know we have supplied 15 out of the 21 cups bought in Los Angeles. If you have not seen this beautiful display of Medals and Prize Trophies, you should see them today.
Montgomery Bros.
JEWELERS AND SILVERSMITHS
DOUGLAS BUILDING Spring and 3d Sts.

ASH!

r the next two
rs a little

Cash..
ll buy a big pi-
o—a couple of
he other fel-
rs"

Pianos
r sale CHEAP.

lett Music
— Co. —
5 So. Broadway

Shoes for the Smart Set.

s and Seven Dollars.)

a complete line of the cele-
Keyser & Morgan make of
—having the sole agency in
Black suede in. tan Rus-
patent leather—in all the
; low or high cut—for spring
. See window.

therby-Kayser
Shoe Co.
ELER, 325 S. BROADWAY.

old Hat Pins
14-k. gold hat pins as
$2.00. This is certain-
y price for a nice gold
n. We have a large
y of pins set with stones
kinds for $3.00 and as
to $35.00. We would
ased to have you look
ese.

DONAVAN & CO.
205 S. SPRING ST.

L. A. Optical Co.
Leading Opticians
and Opticians.
219 South Spring Street

Western Kennel Club

Bench Show

ention has been called to
t that someone says we
have made in our factory
Prize Trophies, now on ex-
in our windows.

his is an Error.
not make any of these
he had no any idea that our
ment which appeared in
y's papers, made any such

signed for the Beach Show
1 medal, out of which we
ceive. On their order we
er 200 of these medals in
d Bronze. They are now
indows under a large card
plainly reads—we made
The cups were made some
e factories, some in Europe
me of them were made by
s. In all there are 23 of

Large Prize
Trophies
ption. Each cup is plainly
with the name of its given.
e had the pleasure of sup-
5 out of the 23. Of the 8
not supply 2 were sent down
n Francisco. One was do-
an esteemed local jeweler
other 5 were sold by Los
dealers.
nally, we feel it's glory
for us this time to know
supplied 15 out of the 21
ught in Los Angeles. I
not seem this beautiful
of Medals and Prize Tro
you should see them today

tgomeryBros.
JEWELERS AND
SILVERSMITHS
Spring and 3d Sts.




POLITICAL.

# BARD COUNTY IS "BARBARA."

*Has Favorite Son for the Congress Race.*

*Cold Shoulder for the Man from San Diego.*

*Democracy Hopelessly Split Over Willie Hearst.*

[STAFF CORRESPONDENCE OF THE TIMES.]

SANTA BARBARA, April 29.—"Bard! Bard! Bard!" Who says Thomas R. Bard is not going back to the United States Senate? Whoever he is should go up the Coast and hear the people talk. From the time one emerges from the big Santa Susana tunnel until he reaches Gaviota Pass he scarcely hears a name but that of the man from Hueneme. It is Bard on the lips of every man. They will listen to no other suggestion. They are sure it is to be Bard for the next term in the Senate. Nor have they one bit of doubt about Bard's being a candidate. They claim he is a candidate in the right way, the way which shows clearly that he is a fit man for the place in all respects. "He wants to be Senator, but he wants the place to come to him by the free choice of the people if they think he is worthy of the honor. He does not think it seemly for a candidate to go about with a brass band before him proclaiming his candidacy, his fitness, his claims for the place. He thinks the people know him and that if they think he is worthy of the honor it is up to them to say so. Still less does Senator Bard think it fitting for a man who wishes such an office to go about securing it by sending hired attorneys or "managers" about the country spending money to influence the choice of the people. All these high ideals only make the Senator's friends sure that he is the right man for the place."

AT SANTA BARBARA.

At the Channel City if you ask any one who is interested in politics whom he wants to succeed Senator Bard, he replies, "Bard!" "This," he says with emphasis, "this is a Bard county, all through. We know of no other name but that of Bard. He will succeed Bard."

When they are asked why Senator Bard does not come out and say he wishes to go back to Washington they reply: "Why, he does say so. He has told so. If they do not know this elsewhere in Southern California we know it here. What do they want him to do? He will not send 'agents' all over the State to 'work' for him. They must not expect that. We are doing all we can here. Wait until you get down to Ventura. You will find there are 'things doing there.' They will speak for themselves. Up here we are looking after things. You know C. B. Greenwell, who has represented the Santa Barbara-Ventura district in the State Senate for four years? He is a candidate to succeed himself. He says he is for Bard, but a good many here think he is not sure enough for Bard. Well, unless he comes out more unequivocally, he is not likely to go back to Sacramento. He will find active opposition unless he does. That is all right about our County Central Committee indorsing Greenwell. They did it all right, but that does not cut much chess. That does not bind the rest of us. There may be no rival candidate now, but there may be. There will be unless we are satisfied."

DELEGATES.

The delegates from Santa Barbara to the State Convention are: G. Muscio, W. L. Talbot, G. F. Smith, at large, and Thomas Dinsmore, first precinct; A. F. Hunt, H. C. Booth, E. M. Fyle and C. R. Greenwell, second; John Bunn, third; A. H. Dyer, fourth; R. Easton, fifth.

E. M. Fyle is the Assemblyman from the Santa Barbara district, and he wants to go back. The only opposition now is in the person of A. W. Cox of Santa Maria, formerly on the County Board of Supervisors.

The district delegates to the National Convention—the eleven votes of Santa Barbara will be solid for D. F. Hunt of this place and Roberts, the San Bernardino banker. They have no delegate at large for delegate at large, and do not seem to be particularly interested in the matter at this time. The impression seems to be that that fight lies between the Call and Chronicle of San Francisco, and that all four delegates at large will be claimed by San Francisco. Well, the Bay City has something of a reputation for getting all there is in the trough in politics. Santa Barbara would be glad to throw its influence for some good man from the north, and concedes that Los Angeles should lead off in this matter.

FOR CONGRESSMAN.

Santa Barbara has a "favorite son" for Congress in the person of H. C. Booth. There is no doubt the delegation will stand around Mr. Booth for a shorter or longer time. He is a bright lawyer at Santa Maria City and well thought of. He is a clear, wholesome-looking man. He looks as if he had good timber in him for the place. But he is emphatic in the statement that he has never authorized the use of his name, and that he will not at all likely he will do so. Booth has realised that Mr. Booth will not go into the race, or that he is not, if he does go in, no living man can tell where Santa Barbara's favorites will go. They will not go to Booth, probably not one of them. They will not go to Ward. So they will go to Smith or Chapman, perhaps be

SAN DIEGO NOT IN IT.

Now, as at all other points in the district, there is a feeling that San Diego will get a very cold shoulder in the Congressional Convention. Two years ago, while the county gave Pardee a big majority, it knifed Daniel Smythe, giving the latter a majority of 100 votes. Smythe is looked upon as a peculiarly extreme type of Bryanite, and that San Diego should go for him for no better reason than his residence there is treasured up against the county.

HEARST COLLAPSE.

Bryan's purpose is to split his party in two in the middle, he need not go to Santa Barbara. It is split already. The Democratic paper, the Independent, is bitterly opposed to Hearst, to his political aspirations, and to his journalistic methods. The Dora Spreckels is the subject of unrelenting satire on the part of the Independent. As at other places, the Hearst support is mostly from the young Democracy, and that for no other reason than that he is a "Native Son." The fact that the State is honored (?) with the latter's birth seems to these young people to cover a multitude of sins. Said one old Democratic warrior: "It is an absurd position for these boys to take. There are Native Sons in jail, and some that have been hanged."

Two years ago Santa Barbara county gave Pardee a majority over Lane of about 600 votes.

MINES AND MINING.

# LOCAL CAPITAL IN NEW SMELTER.

## ARIZONA COPPER COMPANY PLANS NEW PROCESS.

**Development Work Has Opened a Ledge Showing Ore Carrying Sixty Per Cent. Copper—Much Interest Manifested in Good Showing of Gold Roads Mins.**

Los Angeles people interested in the Arizona Copper Mining Company, owning a group of twenty claims near Tucson, are particularly pleased with the showing made on the company's properties. B. C. Brichta, superintendent of the company, was in the city yesterday and exhibited samples of ore averaging between 35 and 60 per cent. copper. The ledge has been prospected in a tunnel 400 feet in length, and is eight feet wide. The company's properties are located in the Tucson range of mountains about sixteen miles from Tucson, and the development work has demonstrated that the ore can be treated at a handsome profit. A. H. Van Side and George H. Parker are among the heaviest Los Angeles stockholders. It is the intention of the directors to erect a large smelter upon the ground and treat their own ores. This matter will shortly be taken up and the work of constructing the smelter will begin as soon as the most practical process has been fully decided upon. While there is plenty of wood and water in the country, it is probable that the new smelter will use crude oil.

GOLD ROADS POLICY.

Reports from the Gold Roads mine near Kingman indicate that statements concerning the richness of the ore now being driven on at the 400-foot level have not been exaggerated. A seven days' run of the cyanide mill returned $30,000 in bullion, and this is said to be a record for the mill.

Arizona mining men are particularly interested in the Gold Roads mine, and its future development, because of the demonstration of better values with depth. It is the only gold mine in this section of the Territory that has been systematically developed, and has shown good values throughout the property. While very little stock is held in this country—the bulk of it being owned in Paris, where the company was organized—yet every move on the property is closely watched, and the future policy of the company is always a matter of the greatest concern.

A noted French mining engineer recently inspected the mine, together with several directors, and his report has been made to the Paris stockholders. A number of improvements are contemplated in mine and mill, and it is said that it is the intention of the company to explore the company's ground at great depth sinking the shaft to the 1500-foot point in the near future.


HF THE MARK OF GOOD CLOTHES
KNOW US FOR BEST VALUES.

$15

If that is the price that you have made up your mind to pay for your new suit we ask you to come here and look over our $15 suits. You'll find the best styles in new patterns—and all made as good as the best makers in America know how. You'll find more than three or four dollars additional value in every fifteen dollar suit in this stock.

Harris & Frank
LONDON CLOTHING CO.
117 TO 125 NORTH SPRING STREET

TEETH
Inserted Without Plates Guaranteed.
Dr. M. E. Spinks
Cor. 5th & Hill Sts
Established in 1884



J. W. Robinson Co.
BOSTON DRY GOODS STORE
239 South Broadway, Opposite City Hall, Los Angeles.

Any day is children's day at our store, for at any time you will find here one of the largest and best assorted stocks of

Children's Wear

in the West. Everything that would be needed for a well dressed child or Miss will be found in this department. As it is more convenient to bring the children to the store on Saturday, we make special offerings on that day that are of more than usual interest. For this Saturday we offer some excellent values in Children's Dresses, Children's Hats, Sunbonnets, etc. You will find them on the Second Floor, North Aisle.

One lot of white lawn Dresses, an excellent value; tucked yoke with insertion bands in skirt and yoke, trimmed in ruffle of embroidery; sizes only 6, 8, 10 and 12; regular price $3.50.
For Saturday at $1.50

One lot of fine lawn Dresses, all over tucked yoke, skirt and sleeves trimmed in fine valenciennes lace; sizes 6 and 8 only; regular price $6.50.
For Saturday at $3.50

Our $1.00 line of Tuscan straw Hats reduced.
For Saturday at 50c

Only a few left in this lot; a pure India Linen Guimp Dress; beautifully trimmed in tucks and insertion of fine valenciennes lace, with trimmed drop skirt; size 6 only; regular price $10.00.
For Saturday at $6.00

An excellent value in Tuscan braid Hats; suitable for school wear; regular price 75c.
For Saturday at 25c

A complete line of Sunbonnets, made in fine lawns, piques, chambrays and ginghams; one special lot of colored Bonnets that sold regularly at 75c.
For Saturday at 25c

Silk Petticoat Sale Monday

Full particulars will be printed in Sunday's papers regarding this special sale of Silk Petticoats. This will be an excellent opportunity to secure a good Silk Petticoat at much less than its regular worth.



Coulter Dry Goods Co.

Antherea, Samson and Success lining silks—all silk, and warranted to wear.

25c for 35c to $1 Jewelry

Pearl and enameled shirt waist sets of 3 and 4 pieces, and fancy silver and gilt sets in military and many other new effects—mostly 50c and 75c goods, but some are actually worth a dollar, and some only 35c. But it's rich picking for early comers. Too bad we couldn't get more to sell at the same rate.

50c for 65c to $1.25 veilings

Tuxedo, fancy mesh and plain net veilings. Some with chenille dots, some without. Black, navy, brown; white-and-black and black-and-white graduated spots. Fully fifty pieces of the regular 65c to $1.25 qualities, bunched for easy choosing at 50c a yard.

40c for 75c taffeta ribbons

But for today only. It's a bargain we'd like to continue, but can't get any more of the goods. The ribbons are of pure silk glace taffeta, 4½ inches wide; large and small polka dots in self, and contrasting colors.

Half-dollar underwear

Don't think for a moment that we've no more expensive sorts, for there's no worthy grade of either cotton, wool, silk-and-wool, all silk or linen mesh that we haven't here in ALL sizes.

But about these 50c undergarments:

They're of combed Egyptian cotton, medium light weight, sateen trimmed, in black-and-white, salmon-and-white, and blue-and-white stripes. Fine, firm, long-wearing garments.

Also cotton mesh shirts and drawers in blue or ecru.

And plain ribbed cotton shirts and drawers in either blue or flesh color.

In printed descriptions they look like any other store's 50c underwear. In side-by-side comparison there's a decided difference.

25c Hosiery

The popular oxford grey with colored embroidered clocks; black with silk-embroidered dots and figures; plain black cottons of excellent quality; and the famous "Shawknit" (tan) at 25c a pair.

50c Neckwear

Exceptional fine silks in every correct shape. Collars and patterns that will surprise the man who thinks really swell ties can't be had under a dollar.

New $3 and $4..... waists

The Coulter waist stock is replete with all that's newest and choicest. No samples; no old or mussed garments—all new, crisp, clean and in the height of style.

New and exclusive styles in waists of really excellent linen; fronts of shrunk linen, beautifully embroidered. $3 and $4.

Tourists' or traveling waists of champagne color linen in plain tailor effects, at $3.

Waists of fine heavy natural linen, trimmed with large pearl buttons—very exceptional values at $4.

Waists of wool albatross, unlined, pleated—splendid for traveling. $4.

$1.75 and $1.50 kid gloves..... 75c

That shows that we're anxious for a speedy clearance of odds and ends. Can't guarantee to have your size in every kind, but you're pretty sure to find it in one sort or another. Two and three-clasp styles.

None fitted, nor exchanged.

The real "Old Bleach" linens are sold nowhere else in town.

Coulter Dry Goods Co. 317-325 S. Broadway



Geo. A. Ralphs
"Sells Groceries For Less."
Tel. South 31 or Home 667. 314-316 S. Spring st.



RICH CUT GLASS WATER BOTTLE $5.00
An exceptionally fine cutting; deep and brilliant. Large size.
H. F. VOLLMER & CO.
On Broadway Cor. Third

KODAKS
Photo Supplies, Art Pictures, Framing, Developing, Printing and Enlarging.
Catalogue 1904 now ready. Send for one.
HOWLAND & CO
312 S. Broadway.



H. JEVNE

Temptingly Good Candies.

Fresh made every day.
Finest materials and flavorings are used for every candy.
Our confectioner knows how to make confections—the results are his proofs.
French Creams, Chocolates, Chocolate Bon Bons, Nut Taffys, Peppermint Kisses, Sunshine Crisps and all other kinds.

SMOKE JEVNE'S FINE CIGARS

208-210 S. Spring St.—Wilcox Building.



THE FIRST IMPRESSION

Should be a good one. Your friends, in calling, see first the lawn. Grass cutting with one of our LAWN MOWERS is a pleasure. Half the work saved; easy running, light and durable. Prices from $2.75 upward.

Cass & Smurr Stove Co., 314 S. Spring.



Our Baby Shoes are made by S. Waterbury and Sons of New York. Best makers in the world.

Every mother ought to know

We have more kinds of children's shoes, and a wider experience in fitting children, than any other house.

We want mothers to know that we can shoe their children, year after year, from the earliest baby shoes until the daughter grows into womanhood and wears a full size woman's shoe, and the boy grows to manhood. A Staub Child's Shoe is the "Standard of Merit."

Splendid school shoes $1.75 to $2.50.

G. W. Staub Shoe Co.
255 S. Broadway



Refreshment Sale . . .

The closing out of Ed. Green's stock of Wines and Liquors.

Today Is Bottle Day

Choice of BOTTLED WINES 2½c

POPULAR BRANDS OF WHISKIES 69c a Bottle

ALL BULK GOODS IN PROPORTION.

SO. CAL. WINE CO.

Sunset Phone Main 332 — 220 West Fourth St. — Home Phone Ex. 16



SATURDAY NIGHT SPECIAL

After 7 P.M. Only

A TEN-DOLLAR MORRIS CHAIR

of perfect construction and finish, spring seat and cushion of a variety of figured velours.

$4.95

Golden Oak or Mahogany Finish

$4.95

YOU MAY OPEN A CHARGE ACCOUNT

Mackie-Fredericks Co.
Los Angeles, Cal.

435-437 SOUTH BROADWAY



Straw Hats, Panamas

In all the New Shapes—and at Lower Prices.

Siegel's $3 Hats

Represent the best known hat value—same styles in Derbies and Soft Shapes that you'll see in the five-dollar hatters' displays—and they're just as good. You pay nothing for the name is the reason there's such a big price difference.

SIEGEL'S $3 HATS

Siegel Hatter, Haberdasher

103 S. Spring, Hotel Nadeau Bldg.



Established 1850 — 150 Varieties

Esterbrook's Steel Pens

Sold Everywhere — The Best Pens Made

LADIES! The New Home Co. are offering new drop head machines for $25. Get the reliable here.

$5.00 BARGAINS in second hand machines—all makes. Repairing. R. B. Moorehead, Mgr. New Home—Domestic. 349 S. Spring. Home 2231; 87 E. Colorado, Pasadena Red 2561.



WUERKER OPTICIAN
229 S. SPRING ST.



BURNS'
$3.50
Fit Easy Shoes
240 South Spring Street.



Frank B. Long
PIANO
Unequaled in tone. 514 S. Hill St



OLD STORY
STICK TO
COFFEE
and sick all the time. There's an easy way out. Use
POSTUM
FOOD COFFEE



Nicest Edibles Imaginable, in profusion today.

Luscious Berries, Fancy Tomatoes
Pineapples, Fancy Cucumbers
Mangoes, Fancy Asparagus
Mexican Limes, Delicious Olives
Fancy Apples

Ludwig & Matthews, MOTT MARKET

BOTH PHONES 550.

TRUSSES AND ELASTIC HOSIERY MADE TO FIT
W. W. Sweeney
212-214 S. Hill — Removed from 451 S. Bdwy.



Steck, Fischer, Knabe PIANOS.
PACIFIC MUSIC CO., 437-9 South Broadway.



THE SALT LAKE, DEPOT TRACT $25 Down, $10 Per Month.
HARRY JACKINS, 234 Byrne Block. Tel. Home 3041.



They Must Go

5000 baskets of those luscious, red, ripe Tropics Strawberries. Prices to suit everybody. When in our store today, don't forget to look at our fine poultry, direct from the country. Ducks, geese, squabs, fat hens, frying chicks, etc.

We do not sell frozen stock.

LAMB & COMPANY FRUIT
PHONES 395 — 452 So. Broadway



PIANOS—FITZGERALD'S
3 SOUTH SPRING STREET



Oriental Rugs — Paul Courian — 412 South Spring St.

# THE WEATHER.

**COMPARATIVE TEMPERATURES.**

| | Max. | Min. | Mean. | | Max. | Min. | Mean. |
|---|---|---|---|---|---|---|---|
| Boston | 46 | 44 | 45 | New York | 52 | 48 | 50 |
| Washington | 52 | 48 | 50 | Buffalo | 48 | 44 | 46 |
| Pittsburgh | 54 | 48 | 51 | Cincinnati | 52 | 46 | 49 |
| Chicago | 52 | 46 | 49 | St. Paul | 70 | 46 | 58 |
| St. Louis | 62 | 50 | 56 | Kansas City | 66 | 50 | 58 |
| Los Angeles | 64 | 47 | 56 | | | | |

*The maximum is for April 29; the minimum for April 29. The mean is the average temperature for the two days.

**Yesterday's Forecast and Report.**

U. S. WEATHER BUREAU, Los Angeles, April 29.—[Reported by George E. Franklin, Local Forecaster.] At 5 o'clock a.m. the barometer registered 30.08; at 5 p.m., 29.98. Thermometer for the corresponding hours showed 48 deg. and 62 deg. Relative humidity, 5 a.m., 86 per cent.; 5 p.m., 50 per cent. Wind, 5 a.m., northeast, velocity 3 miles; 5 p.m., southwest, velocity 12 miles. Maximum temperature, 65 deg.; minimum, 47 deg. Barometer reduced to sea level.

**Weather Conditions.**—Showers are reported from the Puget Sound section and from the vicinity of Cape Mendocino; elsewhere on the Pacific Slope fair weather prevails. The temperature has fallen generally on the Pacific Slope and in the Southwest.

**Forecasts.**—Local forecast for Los Angeles and vicinity: Fair tonight and Saturday; winds mostly warm northerly.

SAN FRANCISCO, April 29.—Weather conditions and general forecast. An area of high pressure overlies the Pacific Slope. Rain has fallen in Washington, and light showers are reported in Northern Oregon. No rain has fallen in California. The temperature has risen from 3 to 18 deg. in Nevada, Arizona and Northeastern California. Forecast:

For Northern California: Fair Saturday; warmer; light southerly winds.

Southern California: Fair Saturday; light north wind.

Nevada: Fair Saturday; warmer.

San Francisco and vicinity: Fair Saturday; fresh westerly winds.

Sacramento and vicinity: Fair Saturday; warmer; light south wind.

Fresno and vicinity: Fair Saturday; warmer; light south wind.

Arizona: Fair Saturday and Sunday.

# Liners.

**Telephone your want advertisement, ring up Press One any time of day or night, and The Times will give prompt and careful attention. Rates, one cent a word each insertion, minimum charge, 25c.**

**The Times cannot guarantee accuracy nor assume responsibility for errors of any kind occuring in telephone advertisements.**

**For advertisements of large business colleges and other educational institutions, see column following classified advertisements headed "Schools and Colleges."**

## SPECIAL NOTICES—

REAL ESTATE ADVERTISERS AND OTHERS: Hereafter all real estate and other classified "Want" advertisements for Sunday insertion must be in The Times office not later than 11 o'clock Saturday nights in order to be properly classified. All small advertisements received after this hour will be printed under a special heading of "Too Late to Classify." Special request is made of those telephoning "liners" to do so before 10 p.m. each night.

BACON, 12c; PICNICS, 9c; HAM, 16c; PORK, 11c; Arbuckle, 10c; Presto, 5c; 8 lbs. beans, 25c; 6 lbs. rice, 25c; 16 lbs. apricots, 25c; 7 lbs. prunes, 25c; 7 lbs. raisins, 25c; 5 lbs. dates, figs, 25c; Schilling's Baking, 30c; 18 lbs. sugar, $1. ECONOMIC, 322 E. Second st. 30

"BEACON ROCK," BRITISH SHIP, CAPT. HUGHES, from Antwerp.
Neither captain nor undersigned will be responsible for any debts that may be contracted by the crew.
WHEELER BROS., Agents.

PASSENGERS ON GARVANZA CAR FRIDAY, April 22, who saw man run over near Avenue 20, will confer a favor by sending address to C. W. HAMLIN, room 7, 905 S. Main st. 1

PIONEER STEAM CARPET CLEANING WORKS. Carpet cleaning, upholstering and repairing. We buy and sell carpets. 627 S. BROADWAY. Tel. Main 217; Home 217.

ALLEN'S MATTRESS FACTORY AND UPHOLSTERY. New and repair work; also carpets cleaned and laid. 536 NEW HIGH ST. 'Phone Main 1753.

FINE CANDIES MADE EVERY DAY AT NEW YORK CANDY KITCHEN, 528½ S. Spring. Sample boxes given away Saturday. 30

TUBERCULAR PATIENTS CAN RECEIVE every care and attention at reasonable rates at 1301 S. HOPE ST. 'Phone West 46; Home 2826.

THE BARBER RUG FACTORY HAS MOVED to 1668-1670 W. WASHINGTON. 'Phone West 2405. Ingrain, Brussels and rag rugs woven.

CALIFORNIA STEAM CARPET CLEANING WORKS cleans carpets; upholstering and repairing. 229 E. 4th. Tel. Main 715. Home 715.

OLD FURNITURE REFINISHED, WEATHERed oak finishes a specialty. CALIFORNIA FURNITURE POLISHING CO., 109 W. 7th.

PERSONS WITH A LITTLE ENERGY CAN make easy money during spare hours. For particulars address BOX 113, Station C. 1

W. R. BLACKMAN—
CERTIFIED PUBLIC ACOUNTANT,
306 HENNE BLDG., Los Angeles.

FEATHER PILLOWS RENOVATED AT ACME FEATHER WORKS, 1103 E. Seventh st. Tel. Sunset Main 1103; Home 8041.

NOTICE — WILL NOT BE RESPONSIBLE for any debts incurred by my wife from this date. WM. HUMBEL. 30

BORDERS SAME PRICE AS PAPER; BEST paint, $1.50 gallon. WALTER, 627 S. Spring.

LACE CURTAINS LAUNDERED BY HAND. Home 2841; James 8371. MRS. HEATH.

LACE CURTAINS LAUNDERED BY HAND. Home 2841; James 8371. MRS. HEATH.

## SOCIETY MEETINGS—

VEDANTA SOCIETY LECTURES AT Camera Club Hall, 321 S. Hill st. The Swami Trigunatita of India will lecture Sunday, May 1, at 3 p.m., and on Friday, May 6, at 7:45 p.m.; subject for Sunday, "The Unmanifested Energy or Spirit;" Subject Friday, "Psychic Powers." Seats free. Everyone welcome. 1

## PERSONAL—
### Business.

PERSONAL—
$5 LIFE READING FOR $1
—BY—
PROF. VON HECK,
Direct from Herald Square, New York.
WORLD'S GREATEST
PSYCHIC. PALMIST.
115½ S. BROADWAY, LOS ANGELES.
Tells you everything, good or bad; you hear the truth, and nothing but the truth.

Absolute satisfaction his best and ONLY advertisement. This week his famous $5 life reading for $1. 10 a.m. till 6 p.m.; Sundays, 11 to 2. 30

PERSONAL—REAL ESTATE ADVERTISERS and others: Hereafter all real estate and other classified "Want" advertisements for Sunday insertion must be in The Times office not later than 11 o'clock Saturday nights in order to be properly classified. All small advertisements received after this hour will be printed under a special heading of "Too Late to Classify." Special request is made of those telephoning "liners" to do so before 10 p.m. each night.

PERSONAL—TELEPHONE YOUR "WANT" ads. to The Times. Special clerks are constantly in waiting at the other end of your 'phone to take your ad. Ring up any time of day or night. SUNSET PRESS ONE. Home EXCHANGE TWO.

PERSONAL—MRS. MASSON, THE NOTED London palmist, is at 322 S. Spring st. Readings are conscientious and scientific, and give the precise information you desire. HIGH-CLASS PATRONAGE SOLICITED.

PERSONAL—MRS. MASSON, THE NOTED London palmist, is at 322 S. Spring st. Readings are conscientious and scientific, and give you the precise information you desire. High-class patronage solicited.

PERSONAL—MRS. CRINDLE, MATERIALizing psychic of San Francisco, is located at 822 S. HOPE ST. Will be pleased to meet all friends. Call for tests. 30

PERSONAL — PROF. ALTHOUSE, MOST skillful scientific palmist in country. 341½ S. SPRING (evenings.) 30

PERSONAL—MME. ORA, 331½ S. SPRING, palmist, card reader. Ladies, 25c; men, 50c.

## PERSONAL—

PERSONAL—FREE LOTS TO POPULARIZE N. Y. suburb; limited number free; send stamp for warranty deed. SEASIDE CO., 187 Broadway, N. Y. 30

PERSONAL — PROF. ALTHOUSE, MOST skillful scientific palmist in country. 341½ S. SPRING (evenings.) No readings after this month. 30

PERSONAL—WHY SUFFER PAIN WHEN you can be cured? THE ELECTRO RADIATOR HARDMAN, 321 S. Hill st., room 2. 1

PERSONAL — WILLIAM GROSSCUP, WILL you call at St. Elmo Rooming-house and see your friend, JIM WILSON. 1

PERSONAL—RATE FOR ADS. UNDER THIS heading, 10c per line; minimum charge, 30c.

## WANTED
### Help, Male.

WANTED—
HUMMEL BROS. & CO.,
EMPLOYMENT AGENTS.

A Strictly First-class, Reliable Agency. All kinds of help promptly furnished. Your orders solicited.

116 and 118 East Second Street,
Between Main and Los Angeles sts.
Largest and best equipped offices on the Pacific Coast.
TELEPHONE MAIN 509.
HOME 509.

MEN'S DEPARTMENT.
Ranch blacksmith, $40 etc.; brick moulder, $2.50; boys, factory, $6 week; ranch hands, $30 etc.; clothes presser, $15 week; shoveler, in city, $1.25 etc.; coachman, $30 etc.; muckers, quarry, $2; beeman, $40 month; laborer, country, $2; ranch hand, Kern county, $30 etc.; boy with wheel, $5 week; wood turner, $3; cooper, make lime barrels, 5c apiece; beeman, $40 etc.; miners, $3; R.R. machinist, Arizona, $4.25; milkers, $35 etc.

HOTEL AND REST. DEPT.
First-class head waiter, $60 to $75 etc.; camp cook, $45 etc.; head waiter, $60 etc.; ranch cook, $30 etc.; officers' hall waiter, $35; waiter, R.R. house, $25 etc.; dishwashers, $7 and $8 etc., and $25 month.

HOUSEHOLD DEPT.
Family cook, $30 etc.; 25 housegirls, city and country, $25 and $30 etc.; girls to assist, $15 and $20.

WOMEN'S HOTEL AND REST. DEPT.
4 waitresses, San Bernardino, $25 etc.; 2 waitresses, Redlands and Arizona, $25 etc.; waitress, city, $25 month; another, $9 week; 2 lunch waitresses, 75c meal; kitchen helper, $30 etc.; cook for small hotel, $30 etc.; ranch cook, $25 to $35 etc.
30 HUMMEL BROS. & CO.

WANTED—JAPANESE—
—HELP—HELP—HELP—
PACIFIC EMPLOYMENT BUREAU,
631 WEST SIXTH ST.
Home Cleaning Department.
'Phones Home 1078. Main 1714.
JAPAN PRODUCT COMPANY.
Every department insures responsibility.
Ranch work by contract. 2

WANTED—BARBER TRADE TAUGHT BY our new method, which enables student to earn wages while learning; the only college on this Coast with branch shop, thus enabling students to gain actual shop practice during term; lowest rate on the Coast. Call or address for full particulars, AMERICAN BARBER COLLEGE CO., Incorporated, 413 N. Main. 30

WANTED—
JAPANESE EMPLOYMENT AGENCY,
543 S. OLIVE ST. Main 1947. Home 5713.
We furnish Japanese and Chinese help.
The oldest and largest agency in the city.
Laborers furnished by the day, contract.
Windows, house-cleaning, gardening, ranch hands.

WANTED—FOR U.S. ARMY, ABLE-BODIED unmarried men, between ages of 21 and 35; citizens of United States, of good character and temperate habits, who can speak, read and write English. For information apply to RECRUITING OFFICER, 115½ N. Main st., Los Angeles, Cal.

WANTED—MEN. THE ORIGINAL JOHN A. Moler of Denver will open one of his famous barber colleges in Los Angeles about May 1. First 10 students half price. This will be the largest, most complete and modern barber college in America. Write for terms. JOHN A. MOLER, Los Angeles, Cal. 2

WANTED—
JAPANESE
MIKADO EMPLOYMENT BUREAU,
333 S. Broadway.
All kinds of most responsible help furnished. Camp cook, waiter, dishwasher.
Ranch contract, ranch hand.
West 579. Home 3733. 1

WANTED—FARMERS' AND MERCHANTS' LABOR BUREAU,
114 E. First st. 'Phones 2341, James 8341.
Help provided to employer free.
Plank setter for cement job, $3 per day.
Cement mixers, $2 per day. Ranch hand, to milk 10 cows, $35 per month and R. & B. 30

WANTED—JAPANESE FARMERS' AND DOMESTIC LABOR BUREAU, 527 DUCOMMON ST., LOS ANGELES. 'PHONE JAMES 6276. ALL KINDS LABOR PROMPTLY FURNISHED. RAILROADING, GRADING, RANCH, CONTRACT, DOMESTIC.

WANTED — IMMEDIATELY, RELIABLE young man with business ability to take active ½ interest in best downtown laundry route in city. $350 cash required; over $1000 per year guaranteed income. Address A, box 73, TIMES OFFICE. 2

WANTED—IF YOU SEEK A PERMANENT situation with a business house in Los Angeles, Southern California, or Arizona point, call and see us; applicants must be thoroughly qualified for what they apply for. 215 COPP BLDG. 30

WANTED—
JAPANESE EMPLOYMENT AGENCY,
503 W. Sixth st., near Central Park. All kinds help furnished promptly; cooks, waiters, porters, ranch hands, house and window cleaners. TEL. MAIN 2764; HOME 5253.

WANTED—HIGH-GRADE POSITIONS OPEN executive, clerical, technical and salesmen, paying from $1000 to $5000 a year. Call or write HAPGOODS, INC., 916 Chemical Bldg., St. Louis, Mo. 1

WANTED—MEN, WESTERN CANADA; 160-acre prairie homestead free. Success and independence assured. Information and special railway rates. A. H. M'GAFFIN, 305½ S. Spring. 1

WANTED—ACTIVE RELIABLE BUSINESS man to take sole charge of office and business; $250 required; fine opportunity for right man. 344½ S. BROADWAY, rooms 10 and 11. 1

WANTED—GOOD STENOGRAPHER, WHO has lived in Los Angeles one year or more, for large company; salary $65 to start; good position and fine future. Apply 525 BYRNE BLK. 30

WANTED—SALESMEN TO SELL NURSERY stock, cash advanced weekly for expenses; write immediately for territory before it is all assigned. CHICO NURSERY CO., Chico, Cal. 30

WANTED—MEN LEARN BARBER TRADE; only requires 8 weeks; special offer; constant practice; expert instruction. Catalogue free. MOLER SYSTEM COLLEGE, S. F.

WANTED — MAN, WIFE, PORTER AND cook, $50; blacksmith, $2.50; milker, married, $45; first-class waitress, $25; lots work good girls. "REED'S," 314 W. Second. 30

WANTED—YOUNG MAN, GOOD STENOGrapher, with knowledge of book-keeping, for large concern out of town; salary $60; good future. Apply 525 BYRNE BLK.

WANTED—THREE FIRST-CLASS CARriage blacksmiths; wages $3 to $3.50 per day of nine hours. Apply to A. MEISTER & SONS CO., Sacramento, Cal. 7

WANTED—$25 PER WEEK AND TRAVELing expenses paid salesmen to sell goods to grocery dealers; experience unnecessary. PURITY CO., Chicago. 30

WANTED — 5 FIRST-CLASS BELL BOYS, cooks, bakers, hotel and restaurant help. Please call; 15 laborers, $2 per day. Call at 215 W. FOURTH. 30

WANTED — EXPERIENCED HARDWARE stock clerk; must have knowledge of bookkeeping; salary to start, $60. Apply 535 BYRNE BLK. 30

WANTED — AN ENTERPRISING MAN with some means for fishing trip; good profits guaranteed. G. H., care of J. SILVA, San Pedro. 30

WANTED — MAN WHO UNDERSTANDS boiling candy; state experience and lowest price to start. Address A, box 64, TIMES OFFICE. 1

WANTED — MAN WITH $300 FOR GOOD, legitimate office business; will make good income. See W. W. BOWMAN, 306 W. Sixth. 30

WANTED—A YOUNG MAN, 16 TO 18 YEARS, for butcher wagon; good chance to learn trade. Call in the morning. 1102 MAPLE AVE. 30

WANTED—FIRST-CLASS COAT PRESSER; steady work; good wages. Apply FLETCHER TAILORING CO., 343 S. Broadway. 1

WANTED — YOUNG MAN WISHING TO learn poultry business; yards in city. Address BREEDER, Z, box 51, Times office. 30

WANTED—A FIRST-CLASS MALE STENOGrapher. Apply at once. SMITH-PREMIER TYPEWRITER CO., 123 S. Broadway. 30

WANTED—FIRST-CLASS COAT PRESSER; good wages; steady employment. ANGEVINE WOOLEN CO., 242 S. Spring. 30

WANTED—PRACTICAL PLATER AT 425 W. Fourth st. SANTA ANA PLATING WORKS, Santa Ana, Cal. Apply at once. 1

WANTED — ENGRAVER, FIRST-CLASS, for letter and monogram work. BROCK & FEAGAN'S, 400 S. Broadway. 30

WANTED — BOY TO HELP AROUND store and learn jeweler's trade. BROCK & FEAGAN'S, 400 S. Broadway. 30

WANTED—A FIRST-CLASS CAMP BLACKsmith. Report at SHATTUCK & DESMOND'S, Ninth and Alameda. 30

WANTED—BUSHELMAN. APPLY TODAY. ANGEVINE WOOLEN CO., 242 S. Spring. 30

## WANTED—
### Help, Male.

WANTED—FIRST-CLASS PAINTER. APply immediately. FRANK S. KEISER, Azusa, Cal. 'Phone Main 85. 1

WANTED—YOUNG MAN TO LEARN PANTS pressing; will pay while learning. Call at 213½ N. SPRING, at once. 30

WANTED—A GOOD MILKER ON EAGLE Rock ave. Second house from GARVANZA SCHOOLHOUSE.

WANTED—NON-UNION WAITERS AT CITY Bakery, Fresno. Address KOHLER & PICKFORD.

WANTED—DISHWASHER, EXPERIENCED or not. Apply DALY'S RESTAURANT, 232 Franklin. 30

WANTED—10 ALL-AROUND NON-UNION machinists, $3.50. THE HELPMATE, 120 N. Main. 30

WANTED—MEN LEARN BARBER TRADE; wages while learning. 122 E. SECOND ST. 2

WANTED—A BOY, NOT UNDER 14, RESIdent of city. Call 216 WINSTON, 7 a.m. 30

WANTED—GORDON PRESS FEEDER. L. A. LITHO. CO., 538 S. Main st. 30

WANTED—BOY WITH WHEEL. EISNER & CO., 120 and 122 S. Spring st. 30

WANTED — SODA DISPENSER. APPLY MERRIAM'S, 127 S. Spring. 1

WANTED—RUNNER FOR ROOMINGhouse. 533 TOWNE AVE. 30

## WANTED—
### Help, Female.

WANTED—PARLOR MAID, REDLANDS, $30; housegirl, for two, Santa Barbara, $25; housegirl, near Redlands, $35; housegirl, Pasadena, $35; three chambermaids, Lake Tahoe, $25, $30; second work, near Pasadena, $25; second work, institutions, $30; pantry woman, same place, $30; butler with reference, $30; two waitresses for cafe, $8; housegirl, Ventura, ranch, $35; family cook, Redlands, $35; same, Santa Monica, $30; second work, city, $30; housegirl, city, $30; many similar; starch ironer, $8; 2 waitresses, 1 meal, 75c; delicacy cook, $30; hotel cook, $35; many girls to assist. MRS. HAWLEY AND MISS FORGRAVE, 254 S. Broadway. 30

WANTED—
THE HENDERSON EMPLOYMENT AGENCY, 455 S. BROADWAY.
'PHONES M. 1530. HOME 2425.
Restaurant cook, city, $10 per week; delicacy cook, beach, $30, room and board; family cook, city, $30; two places, cook and downstairs work, $30; family cook, country, $35; girl, general housework, beach, $30; infant's nurse, $30; two German housegirls, $25 and $30; experienced chambermaid, $30, room and board; waitress, family hotel, city, $25 etc.; many other housework places, from $15 to $30. 30

WANTED—2 PANTRY WOMEN, COUNTRY, employer here, $30 each; cook boarding-house, country, employer here, $45; cook small hotel country, employer here, $35; cook meat and vegetables, small place, city, $30; waitress, two meals, $6; 2 lunch waitresses, $75; 2 waitresses, country, $25 each; waitress city boarding-house, $25; cook family, country, for 3 weeks, employer here; housegirls, $25, $30; girl to assist, $20. MRS. GREGG, Miss Day's office, 121½ S. Broadway. 30

WANTED—FORTIN & HAWKINS,
Female Department, Ramona Blk.,
Spring and Third sts., rooms 22-23.
'Phones Main 2304, Home 1672.
Cook, private family, city, $35; 2 waitresses, city, $52, R. & B.; cook, for Perris, $25; seamstress, $1 per day; 2 waitresses, Redlands, $25; chambermaid, city, $30 and room; 2 waitresses, city, $8 and $9 week; woman assist housework, 1 in family, $15; man and wife for ranch, $40. 30

WANTED — YOUNG LADY OR GENTLEman as partner to travel in photo view business; very small capital needed, one who can finish pictures preferred. Address A, box 94, TIMES OFFICE. 30

WANTED—THE HELPMATE FURNISHES help, male or female, for day's work. If you need a woman to clean or wash, 'phone your wants or call 120 N. MAIN ST. 'Phones Main 3003, Home 9027. 30

WANTED — CAPABLE LADY MANAGER, ALSO ASSISTANT, IN GIVING BATHS AND MASSAGE; GOOD PAY; STEADY POSITION. PALATIAL BATHS, 445½ SOUTH SPRING ST. 30

WANTED—MAN AND WIFE, RANCH, $40; cook, $30; waitresses, $25; hotels, restaurant, $8; housework, Arizona, $30; fare; city, $25, $20. MRS. KIEFFER, 331½ S. Spring st., room 10. 30

WANTED—CASHIER, SMALL RESTAUrant, $6; waitress, hotel, city, $20 and room; cook, small hotel, $30 and room. MARKS EMPLOYMENT AGENCY, 125 E. Second. 30

WANTED — 5 GOOD, FIRST-CLASS CHAMbermaids; first and second girl for private family, and many other good places. Call at 215 W. FOURTH. 30

WANTED — MRS. DR. SPENCER'S EMPLOYMENT OFFICE, 125½ E. Fourth st., for women only. 'Phone James 5421.

WANTED—ERRAND GIRL FOR DRESSmaking parlors; one capable of doing shopping. Room 4, 207 S. BROADWAY. 1

WANTED — AN EXPERIENCED SKIRT maker for ladies' tailoring. PARISIAN LADIES' TAILOR, 522 S. Broadway. 30

WANTED — A YOUNG GIRL TO ASSIST with a baby from 10 to 5; must go home nights. 668 W. JEFFERSON ST. 30

WANTED—WILL SHARE GOOD HOME with right kind of lady; object, companionship. Call 836 GREEN AVE. 1

WANTED—FIVE LADY BARBERS; GUARanteed salary; no Sunday work. Call Monday at 115 E. SECOND ST. 1

WANTED—BUTTONHOLE MAKERS AND finishers on coats. Apply SCOTCH TAILORS, 230 S. Spring st. 30

WANTED—FEMALE APPRENTICES FOR tailors; paid while learning. Address A, box 66, TIMES OFFICE. 30

WANTED—4 WAITRESSES, SAN BERNARdino, $20 etc. 116-118 E. SECOND ST. Hummel Bros. & Co. 30

WANTED—FINISHERS ON PANTS; HIGHest wages paid. Apply SCOTCH TAILORS, 230 S. Spring st. 30

WANTED—GIRL FOR GENERAL HOUSEwork, small family. Call at 1317 WESTLAKE AVE. 1

WANTED — A GOOD GIRL FOR COOKING and general housework. 658 W. JEFFERSON. 30

WANTED—A GIRL FOR HOUSEWORK IN family of 3 adults. Call at 825 S. ALVARADO. 30

WANTED—AN EXPERIENCED GIRL ON fine pants. 303 BOYD ST. 1

## WANTED—
### Help, Male and Female.

WANTED—FREE TO OUR AGENTS, ONE first-class ticket to St. Louis World's Fair, board at first-class hotel at St. Louis; agency applications for distribution at LEVY'S CIGAR STAND, or THE TANNHAUSER. Other distributing points advertised later. The Novelty Adv. Bureau, 511-512 Lankershim Blk. 30

## WANTED—
### Situations, Male.

WANTED—YOUNG MAN 20 WISHES WORK of any kind, capable of learning if given a chance; have had four years' experience in upholstering and cigar business; city references. Address W, box 94, TIMES OFFICE. 2

WANTED — BY YOUNG MAN (GERMAN,) position as coachman, or any outside work; NO SUNDAY WORK. Address EDWARD BECKER, Good Samaritan Mission, 703 San Fernando st., city. References given if desired. 2

WANTED — TELEPHONE YOUR WANT ads. Ring up Press One any time of day or night and The Times will give prompt and careful attention. Rate 1 cent a word each insertion. Minimum charge, 25 cents.

WANTED—DRUGS; GRADUATE OF PHILadelphia College of Pharmacy, thoroughly experienced, desires first-class position. For further particulars address C. H. K., 704 UNION ST., Philadelphia, Pa.

WANTED—POSITION AS AN ALL-AROUND man to do garden work, etc.; can do painting and repair work; am used to handling horses; references. Address O. A. MEEKIN, 3655 Woodlawn ave. 30

WANTED—YOUNG WILLING JAPANESE wishes position to work as porter in drug store or saloon, or any kind store; has many years' experience. I. MAKI, 112 Los Angeles st. 1

WANTED—SITUATION BY COMPETENT young man as assistant book-keeper or other office work, mornings only; employed during afternoons. Address A, box 97, TIMES OFFICE. 1

WANTED—CARPENTER WANTS WORK, cottages, repairs and finishing work done at low prices. 'Phone East 36. G. C. KEEVES, 153 S. Avenue 24. 1

WANTED—YOUNG MAN, 24 YEARS, speaks German, as office assistant; work in store and can drive. Address A, box 100, TIMES OFFICE. 1

WANTED — JAPANESE, FIRST-CLASS, good cook, wants position at city or country and do general housework too; wages about $30 month. P.O. BOX 51, Station A, Los Angeles. 1

WANTED—SITUATION BY AN HONEST colored man, as janitor, private place or ranch work; a good worker and can furnish reference. Apply 1323 E. 12TH ST. 30

WANTED—JAPANESE BOY WISHES SITuation as a schoolboy in country. M. H. TSUJI, 616 S. Los Angeles st., city. 2

WANTED—SITUATION BY FIRST-CLASS coachman or gardener, city references. Address A, box 35, TIMES OFFICE. 30

WANTED—HOUSE PAINTING BY EXPERIenced man; contract preferred. Address A, box 40, TIMES OFFICE. 1

## WANTED—
### Situations, Male.

WANTED—SITUATION AS BOOK-KEEPER or general office man by high-class man, with best of references. Address V, box 100, TIMES OFFICE.

WANTED—DRAUGHTSMAN NEEDS SITuation or work in partnership with contractor or real estate. Address A, box 32, TIMES OFFICE. 1

WANTED—SITUATION BY A COLORED man as janitor, housework or a first-class waiter; can furnish reference. Apply 2344 E. NINTH ST. 30

WANTED—BY YOUNG MAN EMPLOYMENT as porter, janitor or office work; can give references. Address A, box 90, TIMES OFFICE. 1

WANTED — JAPANESE YOUNG MAN wants position, waiting on table and for housework; talks good English. PHONE JOHN 3136. 2

WANTED — SITUATION AS COACHMAN IN private family; 10 years' experience. Address BEN F. SCHROEDER, 728 W. Seventh st. 3

WANTED—SITUATION AS COACHMAN OR gardener by an experienced man with references. Address S, box 97, TIMES OFFICE. 30

WANTED—A YOUNG JAPANESE, POSItion any kind of work, between 4 and 12 a. m. J. UMEDA, 216 Wilmington st., city. 4

WANTED — SITUATION; MAN HANDY with tools wants work. BAILEY, 636 W. Jefferson. 'Phone Pico 4122. 30

WANTED — A YOUNG SWISS WANTS A good job as milker. Address A, box 80, TIMES OFFICE. 1

WANTED—GOOD ALL-AROUND PAINTer wants work. Address Z, box 33, TIMES OFFICE. 30

WANTED—WORK BY A GOOD PAINTER, day or job work. H. S., 1029 Denver ave. 30

## WANTED—
### Situations, Female.

WANTED—MARRIED LADY WISHES PERmanent position as chambermaid; will take part payment in room for self and husband; must be respectable. Address or call LANDLADY, 254 S. Workman st., East Los Angeles. 30

WANTED—POSITION BY YOUNG LADY IN private family where she can go to church Sunday forenoons; experienced in all kinds of housework. For further information, 'phone HOME 3642 or Main 2341. 30

WANTED—YOUNG WOMAN AT PRESENT filling position as cashier and book-keeper desires to change for office or mercantile position; references furnished. Address A, box 75, TIMES OFFICE. 1

WANTED—YOUNG REPUTABLE FRENCH lady from France wishes situation as teacher and companion, to one or two children; references. Address A, box 31, TIMES OFFICE. 1

WANTED—POSITION AS HELPER OR companion to elderly Christian woman by middle-aged woman; references exchanged. Address Z, box 96, TIMES OFFICE. 2

WANTED—SITUATION FIRST-CLASS COOK for private boarding-house or clubhouse; no objection to short distance in country. Address 113 E. THIRD. 1

WANTED — SITUATION BY WORKING housekeeper in small family of adults. Address A, box 26, TIMES OFFICE. 1

WANTED—SITUATION, STENOGRAPHER, year's experience; reference. Address A, box 99, TIMES OFFICE. 1

WANTED—DAY'S WORK BY A GOOD, willing worker, cleaning, washing and ironing. 'PHONE HOME 9027. 1

WANTED—A GOOD LAUNDRESS WANTS engagements for Monday and Tuesday. 452 S. GRAND AVE. 1

WANTED — GERMAN WOMAN WANTS work by the day. 1434 E. 16TH ST. 1

## WANTED—
### Situations, Male and Female.

WANTED—BY MAN AND WIFE, A HOME to care for while owner is away; can give a number of references. MRS. GEO. SYKES, South Pasadena P.O. 1

WANTED—JAPANESE COUPLE WANT POsition at family. WATA, 532 S. Broadway. 30

## WANTED
### Houses.

WANTED—OWNERS TO LIST WITH US
Houses, Flats, Apartments,
Stores, Lodging-houses,
Furnished and Unfurnished.
JONES & RYDER LAND CO.,
218 West Third st.
Tels. Main 2531, Home 1413. 30

## WANTED
### Rooms.

WANTED — BY YOUNG COUPLE, WITH baby, 3 or 4 unfurnished rooms, or cottage, close in. Address A, box 26, TIMES OFFICE. 30

## WANTED
### Rooms and Board.

WANTED — ELEGANTLY FURNISHED lower part of house in exchange for board for two, close in. Inquire 242 S. SPRING for particulars. 30

## WANTED
### Agents and Solicitors.

WANTED — AGENTS TO SELL OUR SUPERIOR HIGH-GRADE NURSERY STOCK. New and complete outfit furnished free. CASH WEEKLY. Write today for choice of territory. CAPITAL CITY NURSERY CO., SALEM, OR.

WANTED—AGENTS MAKE $6 DAILY SELLing the cheapest and most perfect water filter ever invented; retails at $2; big profit; exclusive territory. SENECA FILTER CO., Seneca, Mo. 4

WANTED—AGENTS. WE WANT 2 LIVE agents to sell best household utensil made. Call not later than 9:30 a.m., 235 STIMSON BLDG. 29

## WANTED
### Partners.

WANTED—A PARTNER IN STRICTLY LEgitimate business, that will pay $250 per month; pleasant work; must have $150 to put in business; only those meaning business need apply. 721 S. FIGUEROA. 2

WANTED — HOUSEKEEPER, $4000 REquired, $100 month guaranteed, and profits; or the position given for a loan of that amount. Address OWNER, A, box 55, Times office. 1

WANTED—BY PLUMBER WITH CASH, A partner with same to establish shop; no triflers. 1155 E. 34TH. 1

## WANTED—
### To Rent.

WANTED—OWNERS TO LIST WITH US
Houses, Flats, Apartments,
Stores, Lodging-houses,
Furnished and Unfurnished.
JONES & RYDER LAND CO.,
218 West Third st.
Tels. Main 2531, Home 1413. 30

WANTED—AT ONCE, FURNISHED HOUSEkeeping apartments; cottage or part of private house preferred; good neighborhood; close in; by family of three adults; references given; permanent. TEL. HOME 511. 27

WANTED—TO RENT 4 TO 5-ROOM MODern cottage for one year, unfurnished; good neighborhood; state full particulars, rent, conveniences, location, etc. Address Z, box 78, TIMES OFFICE. 30

WANTED — TO RENT SMALL COTTAGE; responsible parties; not far out; clean, with large yard; adults; reasonable rent. Full particulars, address A, box 46, TIMES OFFICE. 30

WANTED—TO RENT A FOUR OR FIVEroom cottage, as close as possible to intersection of Broadway and Main. G. M. S., 1302 GRAND AVE.

WANTED—TO RENT SMALL RANCH, 5 OR 10 acres, near city, with horse, wagon, tools and water. Apply K. Z. MIOKANA, 353 E. First. 1

WANTED—TO RENT A 5, 6 OR 7-ROOM furnished flat, must be close in. 602½ W. NINTH. Tel. Home 9056. 1

## WANTED
### To Purchase, Real Estate.

WANTED — A FIRST-CLASS PIECE OF property, north of Washington street, value not over $12,000; income property preferred; we have a client who has a first-class ranch property at Uplands (North Ontario,) worth $5000 cash. To this he will add cash to an amount not to exceed $7000. Desirable properties only considered. ERKENBRECHER SYNDICATE (LTD.) Members L. A. Realty Board. Removed to Suite 304, 12-story Braly Bldg.

WANTED—TO PURCHASE DIRECT FROM owner, regular sized lot, from $1000 not to exceed $1300; prefer west or southwest section; am no agent, but a direct purchaser; submit full description for seeing same, and price; will absolutely entertain nothing unless a bargain; I mean to buy; no agents need answer. Address EDWARD STEWART, A, box 54, Times office. 1

WANTED—TO BUY A FURNISHED COTtage at Catalina Island; or will trade horse, harness and phaeton for same; will pay difference if any. Address 46 ESTHER ST., Pasadena. 1

## WANTED—
### To Purchase, Real Estate.

WANTED—FOR SPOT CASH, BARGAIN IN well located, 6 to 8-room residence, southwest or Westlake; full particulars; confidential. Address Y, box 66, TIMES OFFICE. 1

WANTED—LOT FOR STORES OR ROOMing-house by a builder; give price and location; first letter to receive attention; pay cash. Address A, box 71, TIMES OFFICE. 1

WANTED — FOUR, FIVE OR SIX-ROOM cottage from owner; please give price, terms, location and address of owner for answer. Address P, box 13, TIMES OFFICE. 30

WANTED — WALNUT RANCH NEAR LOS Angeles; my client wants to trade in his $3000 residence in Los Angeles. L. M. PRATT, Laughlin Bldg. 25

WANTED—WILL PAY $60 CASH AND $10 per month on house and lot; price under $1000; name location. Address A, box 52, TIMES OFFICE. 30

WANTED — LADY WISHES TO BUY LOT near car line in city; $50 cash and $50 worth of furniture for payment. Address A, box 67, TIMES OFFICE. 30

WANTED—FOR CASH, COTTAGE OF 6 OR 7 rooms, within 10 minutes' ride of First and Main; owners only. Address A, box 18, TIMES OFFICE. 2

WANTED—TWO GOOD LOTS AND CASH for modern 5-room cottage; all east of Main st.; what have you quickly? C. B. SIMONS, 108 Stimson Blg. 1

WANTED—MODERN COTTAGE, $2000 CASH, hills, west, close in. 'Phone Home 2156. STONE, CAMPBELL & NOEL, room 222, Laughlin Bldg. 1

WANTED—FOR CASH, GOOD SUBURBAN home, 1 to 5 acres, near car line, south preferred. 516 GRANT BLDG. 'Phone 1897; Main 2504. 1

WANTED — I HAVE A 6-ROOM INCOME house, close in, to give for a suitable ranch of about $2000. WHEELER, 116 S. Broadway. 1

## WANTED
### To Purchase, Miscellaneous.

WANTED — TO PURCHASE A ROOMING-house if price and location suits; your money is ready. Address 205 MASON OPERAHOUSE, or Tel. Home 1844.

WANTED—ALL YOUR SECOND HAND furniture and carpets.
Phone Home 4545, Sunset West 1899
Or Call at 563 S. BROADWAY. 30

WANTED—TO BUY FOR CASH, HIGHEST price paid for furniture, grocery or merchandise stores, etc. RHODES & REED, 143 W. Fifth.

WANTED—BEES AT LOWEST CASH price, also good bee range near railroad station. Address "BEE-KEEPER," A, box 18, Times office. 5

WANTED—TO BUY ROOMING-HOUSE FOR cash, if price and location suits. 230 BRADBURY BLDG. 'Phone Home 2326. 4

WANTED—FURNITURE; PAY MORE CASH than anyone. GODDARD, 503 S. Broadway. Home phone 1394, Sunset 2444.

WANTED—ONE YARD FOUNTAIN 4 OR 5 feet high by 2 or 3 feet diameter. Address F. A. PARKER, 340 N. Main. 1

WANTED—TO BUY BAKERY IN GOOD town near Los Angeles. Address E. ENGMANN, box 58, San Pedro, Cal. 1

WANTED — SECOND-HAND CLOTHING, shoes, etc.; highest prices. HOME 7780; SUNSET RED 8041. 6

WANTED — SECOND-HAND CLOTHING, shoes. Highest prices. Home 7780. Sunset Red 8041. 29

WANTED — CASH PAID FOR FEATHER beds. 1102 E. 7TH. 'Phone Black 3153.

WANTED — SECOND-HAND FURNITURE; we pay honest cash prices. TEL. 1604.

## WANTED
### Miscellaneous.

WANTED — TELEPHONE YOUR "WANT" ads. to The Times. Special clerks are constantly in waiting at the other end of your 'phone to take your ad. Ring up any time of day or night. Sunset PRESS ONE. Home EXCHANGE TWO.

WANTED—SICK CHILDREN MADE WELL by skillful treatment and proper diet; no drugs; beautiful location at Hollenbeck Park; flowers and sunshine. DR. CARRIE SHELTON, 3029 E. Fourth st. Telephone Sunset Macy 1832.

WANTED — TO KNOW WHEREABOUTS Thomas McKirahan; left home 1865; brother has information valuable for him. Address SAMUEL C. M'KIRAHAN, 322 S. Grand ave., Los Angeles, Cal. 1

WANTED—YOU TO SEE GOODWIN BROS. Wall paper, 10c papers cut to 7½c and 5c; gilt, 10c; embossed gilt, 12½c; fine tapestry effects, 25c. 422 S. SPRING ST. 'Phone Home 2745; Main 2532.

WANTED—PASSENGERS ON GARVANZA car Friday, April 22, who saw man run over near Avenue 20, will confer a favor by sending address to C. W. HAMLIN, room 7, 905 S. Main st. 1

WANTED — TO OPEN, CHANGE OR straighten your books; charges reasonable. F. G. SCOTT, accountant, 314 W. Second st. 1

WANTED — BUYERS FOR THE FINEST candies in the city. NEW YORK CANDY KITCHEN, 528½ S. Spring. Sample boxes given away Saturday. 30

WANTED—EVENING STUDENTS IN THE Gregg system of shorthand; terms very reasonable. 718 JOHNSON BLDG. 2

WANTED—ESTIMATE ON 900 YARDS, 2-coat painting. 1350 W. 45th st. SPENCER. 30

## TO LET—
### Rooms.

TO LET—SUMMER RATES, AT HOTEL MARLBORO, opened Dec., 1903, 549-551 S. Grand ave., finest furnished rooming hotel in the city; beds second to none, service unsurpassed; all outside airy rooms; thoroughly modern and up to date, rooms single or en suite, private and public baths, stationary washstands with hot and cold running water and large closets in all rooms, bell service. CHAS. T. HOFFMANN, Prop.

TO LET—½ OF DOUBLE HOUSE, PARLOR, bedroom and kitchen, with closet, pantry, porches; on a corner; private entrance; on car line; adults only; to one who can sell real estate on commission; office on tract; rent $8. HOME 'PHONE 3021. 1

TO LET—IN A PLEASANT, NEWLY FURnished modern home, large room, with completely furnished kitchen, $20; also front suite, $25; other rooms, $10 up per month. Home 'Phone 8234. 250 S. BUNKER HILL, 1 block of Angel's Flight. 30

TO LET — FURNISHED ROOMS; NEW pressed-brick Hotel Normandy, 255 Grand; modern conveniences; low rates; permanent occupants; two stores; good location for drug and cafe on premises. A. N. McBURNEY. 2

TO LET—AT THE MAPLEWOOD, 913 Maple ave., housekeeping suites from $4; rooms $2.50 per week; running water, electric lights, free baths, new, modern, brick buildings, handsomely furnished. Christians cordially invited. 1

TO LET — HOUSEKEEPING OR SINGLE rooms, very light and airy; new metal, brass trimmed beds, dainty and clean; new mattresses and bedding, best in town. See ours before renting. B. & C., 336 Maple ave. 1

TO LET—TWO ROOMS COMPLETELY FURnished for light housekeeping; silver and linen furnished; gas for cooking and heating, $3 per week; within half block of Maple ave. car. 141 E. 38TH ST. 30

TO LET—FURNISHED, SUITE FOR LIGHT housekeeping, all modern conveniences, hot and cold water; also 2 or 3 single rooms, in the B. & C., 336 MAPLE AVE., 2 blocks from Main st.

TO LET — $10; FURNISHED; 2 CLEAN lower front housekeeping rooms; sink, heater, gas stove, bath, lawn, private entrance; adults. 962 GIRARD ST. Pico or Traction cars. 30

TO LET—$16, ROOSEVELT APARTMENTS, 3 rooms each, housekeeping, completely furnished, elegant, new, gas range, telephone, hot water. 334 S. FIGUEROA, also 204 N. FREMONT. 30

TO LET — TWO NEWLY FURNISHED housekeeping rooms, large bath, close in, desirable, $10 a month. 218 PAVILION PLACE, two blocks west of Broadway, off Temple. 30

TO LET — FOUR NICE UNFURNISHED rooms, all conveniences; would furnish for housekeeping if desired; references exchanged; price reasonable. 958 ORANGE ST. 30

TO LET—$12, $15, 3 SUITES OF MODERN housekeeping rooms; very desirable; 10 minutes' walk west from Third and Broadway; adults only. Call 367 S. BOYLSTON. 1

TO LET—NEWLY FURNISHED; CLEAN respectable, cheap rooms, with or without housekeeping; 2 blocks from Postoffice. Apply BOTILLIER, 313 E. Eighth. 30

TO LET—THE TOURAINE, 447 S. HOPE st., offers finely furnished rooms, single or en suite, with or without housekeeping privileges at reasonable rates. 30

TO LET — LARGE SUNNY ROOMS FOR housekeeping, southeast exposure, use of parlor, phone, gas and hot bath. 1100 W. NINTH. Phone Black 6843. 30

TO LET—3 OR 4 UNFURNISHED ROOMS, good, free water; fine location; $7 per month. HAZARD HOUSE, east side boulevard, Brooklyn ave. car. 1

TO LET — SUITE OF 2 PLEASANT ROOMS, separate kitchen; clean and new; easy walking distance; terms reasonable. Apply 641 W. NINTH. 30

TO LET—LARGE SUNNY SINGLE ROOMS, $1.50 up; also light housekeeping, all outside. 356 BUENA VISTA, ½ block north Courthouse 30

## TO LET—
### Rooms.

TO LET—FURNISHED ROOMS AND HOUSEkeeping flats, of 3 and 4 rooms; private bath and laundry room, $15 and $20. 704½ CENTRAL AVE. 30

TO LET—OFFICE SUITE, HOUSEKEEPING and single rooms, free bath, HOTEL BRUNSWICK, 443½ S. Spring, California House, 142½ S. Main. 2

TO LET—FURNISHED AND UNFURNISHED housekeeping-room apartments; all new and nicely arranged for a cozy home. 434 S. FLOWER. 2

TO LET — THREE FURNISHED HOUSEkeeping rooms, gas, bath, Grand and 16th. Inquire 617 W. SEVENTH; also two unfurnished. 1

TO LET—HANDSOMELY FURNISHED NEW rooms, with privilege of kitchen; 10 minutes' walk from Second and Broadway. 116 S. HOPE. 1

TO LET—FURNISHED ROOMS FOR GENtlemen only; very select neighborhood; references required. Call evenings. 1022 W. SEVENTH.

TO LET — HOPE VILLA, 729 S. HOPE, 3-room flat, lower floor, handsomely furnished, piano; also large alcove room, private entrance.

TO LET — NEWLY FURNISHED FRONT in a modern home; private family; with or without board. Westlake Park. 735 LAKE ST. 1

TO LET—3 FURNISHED ROOMS FOR housekeeping, pantry and bathroom, $16 for summer. 225 N. HILL ST., near Temple st. 1

TO LET—10 OR 15 ROOMS FOR ROOMING-house, new and modern, 10 minutes' walk from Mason Operahouse. 116 S. HOPE ST. 1

TO LET—FURNISHED ROOMS, CENTRALly located, 2 minutes' walk from Courthouse. 317 STOCKTON ST., near California st. 30

TO LET — COMPLETELY FURNISHED, 2-room suite and bath, for housekeeping; private family; no children. 138 E. 30TH. 30

TO LET—LARGE, AIRY ROOMS, AT REAsonable rates; modern conveniences; close in. HOTEL PRESCOTT, 425 Temple st. 30

TO LET—THREE LARGE UNFURNISHED rooms, $13.50; gas for cooking and light free; no children. 2511 S. MAIN ST. 2

TO LET — NICELY FURNISHED SUNNY rooms, housekeeping suite; prices reasonable. 617 and 617½ S. GRAND AVE. 1

TO LET—FURNISHED HALF OF HOUSE, 4 rooms, housekeeping, $12 a month; on Temple near school. 530 S. MAIN ST. 30

TO LET — NICELY FURNISHED 2-ROOM sunny suites for housekeeping, one single room, close in. 452 S. HOPE ST. 1

TO LET — FURNISHED HOUSEKEEPING rooms, modern, close in, low rent. 415 S. FLOWER. Call 720 W. Third. 1

TO LET — TWO FRONT ROOMS, NEW home, select board if desired. 735 STEWART near W. Seventh, close in. 1

TO LET—SUITE OF 2 AND 3 ROOMS, FURnished for housekeeping; adults. 315 S. BUNKER HILL AVE. 29

TO LET — BEAUTIFUL FRONT ROOM, bath, 'phone; no other roomers; gentlemen only. 238 S. OLIVE. 1

TO LET—FURNISHED; MODERN NEW 4-room cottage; fine location. 1053 E. 29TH, corner Central ave. 2

TO LET—HOUSEKEEPING ROOMS, FINEly furnished, 2 and 3-room suites, $11 and up. 227 S. FLOWER. 1

TO LET—3 MODERN FURNISHED HOUSEkeeping rooms, close in; summer rates. 929 LINCOLN ST. 1

TO LET—3 SUNNY FURNISHED HOUSEkeeping rooms, gas, bath, $15 per month. 109 N. OLIVE. 1

TO LET—ROOMS, 15c TO 25c PER NIGHT; $1 to $1.50 per week; everything new. 139½ E. NINTH ST. 4

TO LET—HOUSEKEEPING ROOMS; ALSO kitchen privileges; single rooms; low rent. 314 N. HILL. 1

TO LET—$8 MONTH UPWARDS, CLEAN housekeeping suites with private bath. 1936 DOWNEY AVE. 30

TO LET—MODERN NEWLY FURNISHED rooms, housekeeping if desired. 1311 S. LOS ANGELES ST. 30

TO LET—NICE SUNNY HOUSEKEEPING rooms $2.50 per week and up. 412 TEMPLE ST., HESPERIA.

TO LET—HOUSEKEEPING SUITE, $20; rooms, $10 and up. "GRAND PACIFIC," 423½ S. Spring. 1

TO LET — 3 FURNISHED ROOMS FOR housekeeping; adults. 315 S. BUNKER HILL AVE. 1

TO LET—FRONT ROOMS, FURNISHED FOR housekeeping, summer rates, at 222 S. SPRING ST. 30

TO LET—ELEGANTLY FURNISHED ROOMS reasonable at HOTEL CECIL. First and Olive sts.

TO LET—NICELY FURNISHED MODERN suite of rooms; rent reasonable. 130 E. 27TH. 1

TO LET—ELEGANTLY FURNISHED ROOMS reasonable. 232 N. BUNKER HILL AVE. 1

TO LET—2 FURNISHED HOUSEKEEPING rooms; no children. 310 W. SEVENTH ST. 30

TO LET—NICE KITCHEN AND BEDROOM $10 month, furnished. 1302 CENTRAL AVE. 2

TO LET—NICE FRONT ROOMS, SUMMER rates. THE KONETA, 131½ N. Broadway. 5

TO LET—THREE UNFURNISHED HOUSEkeeping rooms. Apply 44 837 GLADYS AVE. 1

TO LET—SEVERAL NICELY FURNISHED rooms, close in, cheap. No. 737 S. SPRING.

TO LET—A SUITE OF ROOMS, SUITABLE for 2 or 4 gentlemen. 512 TEMPLE ST. 1

TO LET—PLEASANT ROOMS, CLOSE IN, modern, terms reasonable. 135 S. OLIVE. 30

TO LET—FURNISHED ROOMS, HOUSEkeeping, ground floor. 229 E. FIFTH ST. 1

TO LET—3 OR 4 SUNNY ROOMS FOR LIGHT housekeeping, furnished. 3019 S. MAIN. 2

TO LET—BEAUTIFUL SUNNY ROOMS FOR Methodist convention. 947 S. FLOWER. 1

TO LET — FURNISHED ROOMS, $5 PER month. 772 SAN JULIAN. 4

TO LET—SINGLE SUNNY FURNISHED room. 529 WALL ST. 30

## TO LET—
### Flats.

TO LET—MODERN FLATS, WATER FREE, close in.
$16—5 rooms, 1605 W. Diamond.
$16—5 rooms, 222 S. Figueroa.
$8—4 rooms, 1112½ E. Seventh, rear.
$12—3 rooms, 334 S. Figueroa.
$10—3 rooms, 204 N. Fremont.
$16—3 rooms, 204 N. Fremont, furnished.
$16—3 rooms, 334 S. Figueroa, furnished.
10 WIESENDANGER, 221 Laughlin Bldg.

TO LET — FLATS FOR LIGHT HOUSEkeeping, wholly new; 4 minutes out; one upper and one lower; 3 rooms, besides bath and screen porch; gas, electric bells, porcelain sink and bath, water free. Take Griffith-ave. car, get off SAN JULIAN ST., and No. 1223 is right near. Summer rates. $16. 30

TO LET—ELEGANT NEW 6-ROOM FLATS, 219 and 223 S. Figueroa, best planned flats in town; sunny; gas and electricity; instantaneous heaters; 8 minutes' walk from Second and Broadway. See owner, 220 GRATTAN ST., after 5 p.m., or WRIGHT & CALLENDER, 223 S. Hill st. 2

TO LET—
NICE 5-ROOM UPPER FLAT, OCCUPIES ENTIRE FLOOR; ROOMS ALL LARGE AND SUNNY; LAWN AND FLOWERS.
W. I. HOLLINGSWORTH & CO.,
343-5-7 WILCOX BLDG.

TO LET—SUMMER FLAT, CLOSE IN, 7 large rooms, hardwood floors, solar and instantaneous heaters; porcelain bath and wash trays; rooms and one small child, and price $25. Owner, HOME 'PHONE 4946. 30

TO LET — $21; LOWER SUNNY 5-ROOM flat, large closets, hall, porcelain bath, solar heater, gas range; adults; water paid; within a block of most city cars. 447 W. 15TH ST. 30

TO LET—MOST ARTISTIC 6-ROOM APARTments, facing Westlake Park, mountains and ocean view, every improvement. M'MULLAND, Cor. Sixth and Alvarado, Home 7872. 30

TO LET—1542 TO 1546 W. SEVENTH ST.; new, modern, 7-room press-brick flats, at $35 per month. Inquire owner, J. W. HYLAND, 1550 W. Seventh. 'Phone Home 1447. 1

TO LET—MOST ARTISTIC 6 ROOM APARTments, facing Westlake Park, mountains and ocean view, every improvement. M'LEOD, corner Sixth and Alvarado. Home 7872. 30

TO LET—NEW, MODERN FLATS, CHILdren allowed, $10, 3 rooms, unfurnished; $15, furnished; $12.50, 4 rooms, unfurnished; $20 furnished. 204 N. FREMONT, close in.

TO LET—NEW MODERN 5-ROOM FLAT, 1223½ S. Figueroa; also 5-room flat at 1112 W. Pico. Phones Exchange 106. Key at 1349 S. FIGUEROA. Rent reasonable. 30

TO LET — $25; NO CHILDREN, WATER free, new, ground-floor 5-room flat, on the hill, 111A N. Hope st. BOWEN & CHAMBERLIN, 440 Douglas Bldg.

TO LET—5-ROOM FLAT, LOWER FLOOR, nicely arranged for renting rooms; porcelain bath, instantaneous heater, $22.50, water free. 757 WALL ST. 1

TO LET—5-ROOM FLAT, UNFURNISHED, porcelain bath tub and closet; modern; no car fare; 2 blocks west of Broadway. Apply 230 S. OLIVE ST. 1

TO LET—UPPER SIX-ROOM FLAT, 1062 S. Hope. East front, nice lawn, modern improvements, $35 month, water free. HOME 'PHONE 6197. Owner. 1

TO LET—NEW MODERN 5-ROOM FLAT, Grand near Temple. 233½ N. GRAND. 2

## TO LET—
### Flats.

TO LET — CHOICE WESTLAKE [illegible] flat, polished floors, instantaneous [illegible] coal and gas ranges; new [illegible] 928 LAKE.

TO LET—SUNNY 6-ROOM FLAT, [illegible] fine grounds; palm, flowers, [illegible] close, cheap; adults. Inquire [illegible] UEROA.

TO LET—4-ROOM MODERN FLAT, [illegible] in, select location, [illegible] $20; water paid. Apply at [illegible]

TO LET—$15; CLEAN UPPER 4-ROOM [illegible] ner flat; 2 large closets, [illegible] adults; water paid. [illegible]

TO LET—FURNISHED OR UNFURNISHED, prettiest 4 or 6-room flats [illegible] reasonable rent. Apply [illegible]

TO LET—NEW 4-ROOM FLAT, [illegible] furnished, strictly modern, [illegible] borhood. 837 KOHLER. [illegible]

TO LET — 4-ROOM LOWER FLAT, cellar, lawn kept in order, [illegible] no children. 612 E. 21ST ST.

TO LET — FLATS GO [illegible] 5 rooms, modern, $18, and [illegible] 4 rooms, $15. WHITE [illegible]

TO LET—NEW 6-ROOM [illegible] large rooms, 428 N. HILL, [illegible] School. Tel. M. 2370.

TO LET—MODERN FLAT, [illegible] ENTH. Low price for furniture [illegible] tween 10:30 and 2:30.

TO LET—709 E. FIFTH, 1 [illegible] 4-room flat. Inquire ROOM [illegible]

TO LET—3-ROOM FLAT, FURNISHED, housekeeping; adults; $18. [illegible]

TO LET—4-ROOM FLAT, UP[illegible] near in; adults; $11. 701 [illegible]

TO LET—SIX-ROOM FLAT, [illegible] children. 1522 MAPLE AVE.

TO LET—4-ROOM FLAT, NEW[illegible] ed. 434 E. 21ST.

## TO LET—
### Furnished Flats.

TO LET—FURNISHED [illegible] rooms in that beautiful new [illegible] hill, the LUCERNE, No. [illegible] close in, on car; for health, [illegible] air and glorious view, live [illegible] CERNE.

TO LET—NEW, GROUND-FLOOR flat, furnished complete with [illegible] furnished new; never been lived [illegible] st., close in; water free; [illegible] EN & CHAMBERLIN, 440 [illegible]

TO LET—
THE GIBSON; ELEGANTLY [illegible] ED MODERN APARTMENTS [illegible] HOUSEKEEPING, BY WEEK [illegible] SUMMER RATES. 635 W. [illegible]

TO LET—$35; FURNISHED; [illegible] per flat; 3 large rooms; [illegible] 2 mantels; coal range; gas [illegible] bath; screen; 2 entrances; [illegible] SANTEE ST.

TO LET—FURNISHED 3-ROOM [illegible] modern, with bath and [illegible] er, $35 (Moore) FRANCISCO ST. [illegible] west of Figueroa, near [illegible]

TO LET—A MODERN [illegible] neatly furnished including [illegible] day. 1602 S. GRAND AVE. [illegible] 1117, Home 2154.

TO LET—THE TOURAINE, [illegible] Furnished apartments, with [illegible] kitchen; also single rooms, [illegible] kitchen.

TO LET — 4-ROOM MODERN [illegible] flat, cool and airy, in new [illegible] summer prices; no children. [illegible] ST.

TO LET—PLEASANT 4-ROOM [illegible] flat, two beds, $30; walking [illegible] W. 16TH ST. Phone West [illegible]

TO LET—NEW, ELEGANTLY [illegible] five-room flat, all outside [illegible] location. 515½ BIXEL. [illegible]

TO LET—FURNISHED, 6-ROOM [illegible] all outside, cool, very handsome [illegible] rates. 1035 W. SEVENTH.

TO LET — 5-ROOM FLAT, [illegible] furnished; rent $30, including [illegible] TEMPLE ST.

TO LET—FINE 7-ROOM NEWLY [illegible] ed flat, bath, instantaneous [illegible] S. HOPE.

TO LET—4-ROOM [illegible] new and modern; no children. [illegible] 17TH ST.

TO LET—NICELY FURNISHED [illegible] flat, 549 S. FREMONT, one block [illegible] ueroa.

TO LET—FURNISHED FIVE-ROOM [illegible] furniture for sale. 546 S. HOPE [illegible]

TO LET—1169 W. EIGHTH ST. [illegible] 4-room flat. [illegible]

## TO LET—
### Rooms and Board.

TO LET—
THE MARION,
335 S. HILL ST.
A NEW FAMILY HOTEL, [illegible] WITHIN EASY WALKING DISTANCE [illegible] THE CENTER OF THE CITY, [illegible] VENIENT TO ALL PARTS OF [illegible] AND SUBURBAN ELECTRIC LINES [illegible] GLE ROOMS OR SUITES WITH [illegible] BATHS; FINEST HOME TABLE [illegible] AND STRICTLY FIRST-CLASS.

TO LET—HOTEL BELLEVUE [illegible] SIXTH AND FIGUEROA [illegible] FUL GROUNDS AND VERANDAS [illegible] PER DAY, AMERICAN PLAN [illegible] UP; PER MONTH, $2 AND UP [illegible] $40 AND UP. TAKE WASHINGTON [illegible] LINE. 'PHONE 446.

TO LET—
THE MARION,
335 S. HILL ST.
FAMILY HOTEL. BEAUTIFUL [illegible] ROOMS AND SUITES WITH [illegible] BATHS. FINEST HOME [illegible] EVERYTHING NEW AND [illegible] FIRST-CLASS.

TO LET — HOTEL BELLEVUE [illegible] SIXTH AND FIGUEROA [illegible] FUL GROUNDS AND VERANDAS [illegible] PER DAY, AMERICAN PLAN [illegible] UP; PER MONTH, $35 AND UP [illegible] $40 AND UP; TABLE BOARD [illegible] TAKE WASHINGTON CAR [illegible] 446.

TO LET—ROOMS WITH BOARD [illegible] ble board; The Ingraham, [illegible] boarding-house, every accommodation [illegible] fort and convenience of [illegible] from cars, 10 minutes' [illegible] Pavilion; home cooking, [illegible] district. THE INGRAHAM, [illegible] street.

TO LET—LADY WITH LARGE [illegible] pointed house in best part [illegible] a few boarders; good attention [illegible] home comfort; large garden [illegible] dress Y, box 72, TIMES [illegible]

TO LET — BEAUTIFUL [illegible] with board, close in, [illegible] veniences, large lawn, [illegible] piano; rates very reasonable [illegible] HOPE. Home phone [illegible]

TO LET—NEWLY FURNISHED [illegible] rooms with good table board [illegible] per month, at FIGUEROA [illegible] 18th and Figueroa sts. [illegible] Sunset West 822.

TO LET — BEAUTIFULLY [illegible] sunny rooms, first-class board [illegible] Garvanza Villa. MRS. D. J. [illegible] prop. Pasadena car via Garvanza [illegible] fare 5c.

TO LET—WELL FURNISHED ROOMS [illegible] excellent board at 724 CORONADO [illegible] home place near Westlake Park [illegible] Westlake or Seventh [illegible]

TO LET—LOVELY FRONT ROOMS, [illegible] cooking, everything [illegible] to permanent parties [illegible] ment. 1211 INGRAHAM ST.

TO LET—2 PLEASANT ROOMS, [illegible] without board; also a few boarders [illegible] home cooking, close in. Call at 520 [illegible] HILL.

TO LET — FURNISHED ROOMS [illegible] board (for two [illegible] in a room,) [illegible] week each. Phone [illegible]

## TO LET—
### Houses.

TO LET—HOUSES—
$12—5-room cottage, 1139 Rockwood [illegible]
$20—5 rooms, new, 1709 E. 15th [illegible]
$20—5 rooms, close in, 244 S. Flower [illegible]
$25—7-room house, 355 N. Hope [illegible]
$25—6-room new house, 1472 [illegible] ward, or will sell on same terms [illegible] and $25 per month. Price $28[illegible]
$45—14-room house, 116 S. Ave. [illegible] sell on same terms, $45 cash and [illegible] month. Price $3800.
ALLISON BARLOW [illegible]
317 S. Broadway, [illegible]
Telephones 408.

TO LET—HOUSES—
$12—5-room cottage, 1139 Rockwood [illegible]
$20—5 rooms, new, 1709 E. 15th [illegible]
$20—7 rooms, close in, 244 S. Flower [illegible]
$25—7-room house, 355 N. Hope [illegible]
$25—6-room new house, 1472 [illegible] will sell on same terms, $25 cash and [illegible] month. Price $28[illegible]
ALLISON BARLOW [illegible]
317 S. Broadway, [illegible]
Telephones 408.

TO LET — $30 PER MONTH, [illegible] modern 8-room house, never [illegible] celain bath, nice lot, street [illegible] front; 1145 to 1201 E. 40th st., [illegible] Central-ave. cars. Will give [illegible] sired. W. H. OBEAR, Agent, [illegible] Bldg., 254 S. Broadway.

# Liners.

## TO LET— Houses.

TO LET—
WE HAVE A COMPLETE LIST OF HOUSES, FLATS, APARTMENTS, FURNISHED AND UNFURNISHED. CALL AT OUR OFFICE AND PROCURE LISTS.
JONES & RYDER LAND CO., 216 W. Third. (Ground floor.) 30

TO LET—UNFURNISHED, NEW, MODERN, sunny, quiet 5-room flats; walking distance; one block from 2 car lines; electricity, gas, porcelain bath; instantaneous heater; fine [illegible] See OWNER, 657 LOOMIS ST. 'Phone Home [illegible]. 1

TO LET — VERY DESIRABLE COTTAGES, houses and flats, furnished and unfurnished; come in and see our elegant furnished homes; some of the best in the city. 523 JOHNSON BLDG. Brigham-Roberts Realty Co. 30

TO LET—2 NEW 6-ROOM COTTAGES NEAR new car barns on 54th st.; also a nice 4-room cottage on 28th st. near Central ave. For particulars, call at 425 S. BROADWAY, or at 1025 E. 27TH ST. 1

TO LET—NEARLY NEW, 6-ROOM COTTAGE, 2090 35th st.; modern improvements; $22 per month. Find key at house on the right; owner, LEWIS, 1115 Ingraham. Home 'Phone 4047. 1

TO LET—6-ROOM HOUSE AND BATH, HOT water heater, all the latest improvements; $22 per month until September 1, then $25. 1012 BYRAM ST., near Sunbury st. and W. 20th st. 1

TO LET—$21, NEW FOUR-ROOM COTTAGE, near Hollenbeck Park; also 3 rooms, partly furnished, $10; near S. P. shops. Call 1719 NAUD, near River Station. 'Phone Red 2771. 1

TO LET—NEW DOUBLE HOUSE OF SIX rooms each, 1307-09 W. Pico st., near Alvarado Terrace; all modern conveniences; rent $35. See owner at 1113 HOOVER ST. 1

TO LET—MAY 1, 7-ROOM, MODERN RESIDENCE, 1349 Norwood st., $30 per month. Apply 332 S. Broadway, Southern California Music Co., room 5. J. RUBO, Owner. 1

TO LET—UNFURNISHED, VERY CLOSE in, 6-room, new, modern house; also 5-room flat, location unsurpassed. 120 N. FLOWER, near First. 'Phone Home 1371. 30

TO LET—VERY NICE, LARGE, NEW, MODERN 6-room cottage; lawn, fenced, yard; 5 minutes' walk from Third and Broadway. Inquire 620 W. SECOND ST. 30

TO LET—10-ROOM 2-STORY HOUSE IN good condition on S. Main st., near Adams; rents at $30. BOWEN & CHAMBERLIN, 440 Douglas. 1

TO LET—2 NEW 5-ROOM COTTAGES, 422-424 E. 36th st. near Maple ave., $22.50. BOWEN & CHAMBERLIN, 440 Douglas Bldg.

TO LET—6-ROOM COTTAGE, MODERN, close in, flowers, lawn, rent low. 1219 San Julian. Call on owner, 1221 SAN JULIAN. 30

TO LET — $17, 4 ROOMS, NEW, WITH bath, pantry, etc., 446 SANTA FE AVE. near Sixth. Inquire 907 CENTRAL AVE. 1

TO LET — LARGE 5-ROOM DWELLINGS, new, all modern, very convenient, porches, yard, only $13; adults. 414½ E. PICO. 30

TO LET—5-ROOM COTTAGE, NICE, NEW, clean; furniture for sale for half price. Apply 407 E. PICO, corner Maple ave. 30

TO LET—MODERN 5-ROOM COTTAGE, FINE location, between 2 car lines; very desirable; $20. 749 S. UNION AVE. 1

TO LET—NEW, MODERN, 5-ROOM COTTAGE, in southwest, close to cars, gas, 266 Laughlin Bldg. TYLER & CO. 1

TO LET—5-ROOM COTTAGE, 779 CROCKER, [illegible] electric lights. Inquire DONATO [illegible] Home [illegible] Main [illegible]. 1

TO LET—COTTAGE, 6 ROOMS, GAS, BATH, lawn, yard, barn. 836 GRAND AVE., between Eighth and Ninth. 30

TO LET—ONE SIX AND ONE THREE-ROOM house, near in; select neighborhood; very attractive. 221 HEWITT ST. 30

TO LET—5-ROOM, NEW, MODERN COTTAGE, ½ block from E. Ninth st. car line. Inquire 944 TENNESSEE ST. 1

TO LET—$25; 3-ROOM, NEWLY FURNISHED house, bath and all modern improvements. 121 S. FLOWER. 1

TO LET—8-ROOM UNFURNISHED HOUSE, 720 S. FLOWER, S.W. Rent $[illegible]. 'Phone Main 2489; Home 5171. 30

TO LET — NEW FIVE-ROOM COTTAGE, porcelain bath, heater, lawn, flowers, $[illegible]. [illegible] CROCKER ST. 1

TO LET—8-ROOM COTTAGE WITH ALL modern conveniences, including gas range. 609 E. 23D ST. 1

TO LET—NEW, MODERN, EIGHT-ROOM cottage, cars, south, only $30. WHEELER, 116 S. Broadway. 1

TO LET—6-ROOM COTTAGE, 1975 VERMONT ave.; stable, large yard, $25. LINDSEY, 736 Broadway. 1

TO LET—HOUSE 7 LARGE ROOMS, STRICTLY modern; very desirable. 1230 SOUTH FLOWER. 1

TO LET—6-ROOM, MODERN COTTAGE AND barn. 236 W. 12TH ST. 'Phone Pico [illegible]. 30

TO LET—6-ROOM HOUSE, 1662 SANTEE ST. Modern improvements. Key at 327 S. HILL. 1

TO LET—7-ROOM COTTAGE, 19TH AND Main. DR. WHOMES, 618½ S. Spring. 1

TO LET — 5-ROOM MODERN COTTAGE, close in. 514 CROCKER; rent $25. 2

TO LET—4-ROOM FLAT, WITH WATER, $16 per month. 731 MERCHANT ST. 30

TO LET—5-ROOM HOUSE, 428 E. PICO, [illegible] OWNER, 522 Albany st. 1

TO LET—A 4-ROOM COTTAGE. 523 EAST 8TH ST. 1

## TO LET— Furnished Houses.

TO LET—HOUSES, FLATS, STORES, FURNISHED AND UNFURNISHED. COME DIRECT TO A RENTAL FIRM. LISTS AND INFORMATION FREE. WE ALSO LIST HOUSES FOR SALE. WRIGHT & CALLENDER, MANAGERS OF RENTAL PROPERTY, [illegible] HILL ST. Wright & Callender Bldg.

TO LET—6-ROOM COTTAGE, COMPLETELY furnished, with piano, phone, beds for [illegible] bedding, linen, silverware, both Haviland and common china, sewing machine, [illegible] no children. 1262 WRIGHT ST. [illegible] Pico [illegible]. Price reasonable. 30

TO LET — COMPLETELY FURNISHED 8-room house, 5 sleeping-rooms, gas, electric [illegible] and coal ranges, instantaneous heater, [illegible] reasonable price to reliable [illegible] Home 'Phone 6225. 1125 W. 27TH. 1

TO LET—COMPLETELY FURNISHED 5-room cottage, fine, high location. 1306 W. [illegible] near Adams and Vermont. West [illegible] and University Traction cars to [illegible] 30

TO LET—PICO HEIGHTS, 1 BLOCK SOUTH of [illegible] Convent, 2746 Roxbury st., 5-room [illegible] modern cottage, $25, including [illegible] Call up BLUE 8042, or 1149 S. MAIN [illegible] 1

TO LET—COTTAGE, 5 ROOMS, COMPLETELY furnished, all new and modern, rent [illegible] 1414 TENNESSEE ST. Take [illegible] car, stop at Newton st. 1

TO LET—FURNISHED 10-ROOM, MODERN, [illegible] house, No. 227 W. 20th st.; terms [illegible] to suitable tenants. See OWNER, 126 S. Olive st. G. S. Foster. 1

TO LET—ON BOYLE HEIGHTS, BETWEEN [illegible] ave. and State st., a completely [illegible] cottage, with gas and electricity. [illegible] E. SECOND ST. 1

TO LET—COMPLETELY FURNISHED 5-[illegible] house, in Hollywood, reasonable; fine [illegible] on car line. Address E, box [illegible] TIMES OFFICE. 1

TO LET—FURNISHED HOUSE, 4 ROOMS [illegible] 1441 [illegible] AVE., corner Michigan st. Take [illegible] Heights car. 1

TO LET—MODERN 6-ROOM 1½-STORY COTTAGE [illegible] and completely furnished; [illegible] reasonable tenant; references. 1020 [illegible] 1

TO LET—FURNISHED 5-ROOM HOUSE, PI[illegible], gas range, instantaneous heater, bath, [illegible] 1253 BIRCH ST. $30 per [illegible] 1

TO LET—A MODERN, 5-ROOM COTTAGE, [illegible] furnished; nice lawn and shrubbery. [illegible] MAPLE AVE. 'Phone Main 1117, Home [illegible]

TO LET—ELEGANTLY FURNISHED, LOW[illegible] in exchange for board for [illegible] Inquire 243 S. SPRING ST. 30

TO LET—8-ROOM COTTAGE, NEW AND [illegible] conveniences; furnished. Apply [illegible] ST., cor. Stanford.

TO LET—FURNISHED, 5-ROOM HOUSE, [illegible] papered, painted and cleaned. A. L. [illegible] room 19, Temple Block. 1

TO LET—FRONT SUITE, $20; OFFICE AND [illegible] $15. "GRAND PACIFIC." [illegible] Spring.

TO LET—FURNISHED MODERN 5-ROOM [illegible] corner Stanford and 25th; adults. [illegible] 25TH. 1

TO LET—FURNISHED HOUSE, 5 ROOMS, [illegible] piano included, $35. 1254 E. [illegible] ST.

TO LET—FURNISHED COTTAGE, 5 ROOMS [illegible] VARGAS ST. Tel. West 3023. 2

TO LET—COTTAGE, 5 ROOMS, COMPLETELY furnished, close in. 307 S. OLIVE ST. 2

TO LET—FURNISHED, 5-ROOM COTTAGE; [illegible] nice location. 1038 GIRARD. 1

TO LET—TILL FALL, SEVEN-ROOM FURNISHED house. 737 WHITTIER ST. 1

TO LET—MODERN 8-ROOM FURNISHED [illegible] 1361 S. HILL ST. 30

## TO LET— Stores, Offices, Lodging-houses.

TO LET—BUILDING, 40x120, PART 2-STORY, cement floor, on Banning st., with drive to First st. and space for sign on First-st. frontage; suitable for warehouse, laundry, or any manufacturing business. W. H. OBEAR, agent, 401 Johnson Bldg., 236 S. Broadway.

TO LET—STORE, LARGE ROOM, WELL lighted; located at 1160 S. Second st., Ocean Park; fine location for dry goods and general notion store; will rent for one or three years. Inquire of owner at store from 1 to 4 p.m., or write BOX 123, Ocean Park. 2

TO LET — $65; STORE ON BROADWAY, near Sixth; size about 15x50; lease; this is your opportunity. Call today. HANEMAN REALTY CO., 622½ S. Broadway. 30

TO LET—1216 W. WASHINGTON, FINE storeroom, with large living room in rear; next door to postoffice; low rent. See owner, 1831 BERNARD PARK. 1

TO LET—NICE SUITE OF OFFICES; ALSO single office, 206½ S. Broadway. Inquire HAMMOND BATH OFFICE, 210 S. Broadway. 30

TO LET—32-ROOM LODGING-HOUSE, IN new brick building; good location. V. P. GILBERT, 407 Johnson Bldg. Home 'Phone [illegible]. 1

TO LET—FURNISHED HALL FOR RELIGIOUS service, Sunday, and for lodge Saturday. Owner, 677 WESTLAKE AVE. 1

TO LET—$25; LARGE ELEGANT DOUBLE front store, 1123 E. SEVENTH ST., corner Seventh and Kohler. 1

TO LET — LODGING-HOUSE, 416½ S. Spring; 17 rooms; unfurnished. See OWNER, 445 Wilcox. 1

TO LET—A GOOD BAKER SHOP, WITH A good oven, with tools and pan. 227 E. SEVENTH ST. 1

TO LET — DESK ROOM MAY 1. CALL ON R. F. DAVIS, 320 Trust Bldg., corner Second and Spring. 1

TO LET—613 BROADWAY, PART OR ALL of large, beautiful storeroom; low rent; long lease. 3

TO LET—LARGE SHOW WINDOW AND part store, 530 S. Broadway. BEST & CO. 30

TO LET—129 TEMPLE, SHOP ROOM REAR, power if desired, or half store front, $15. 1

TO LET—MUSIC AND ART STUDIOS, FURnished or unfurnished. 624 W. 10TH ST. 30

TO LET—ONE-HALF OF STORE. Inquire FRED DETMERS, 354 S. Broadway. 1

TO LET—STOREROOM, $10; ALSO BAKE oven. 2509 CENTRAL AVE. 1

TO LET—BASEMENT, FINE AND LIGHT. J. C. NEWITT, 314 W. First. 1

TO LET—½ OF STORE, 629 S. SPRING ST. 2

## TO LET— Beach Property.

OCEAN PARK.

TO LET—AN ELEGANTLY FURNISHED, new, 6-room cottage, 23 Dudley ave. Apply T. W. ROBINSON, room 42, Courthouse, Los Angeles. 1

## TO LET— Farming Lands.

TO LET—LAND IN TRACT FROM 25 TO 500 acres; plenty of water for irrigation free; fine buildings. Apply at once. SHEPHERD-TEAGUE CO., 222 W. Second st. 4

## TO LET— Miscellaneous.

TO LET—A CHICKEN RANCH, HOUSE OF 5 rooms, with bath, 5 lots, fenced in, wire fencing; fruit, shade trees and flowers, on corner; on Elysian Park car line. 1300 ECHO PARK ROAD. Rent $15, with water. Home 'Phone 2931. 1

## FOR SALE— Houses.

FOR SALE—
BEAUTIFUL WESTLAKE RESIDENCE.
—$6350—
A Westlake home, so well built, so artistic, both inside and out, that one should really see this place to really appreciate its superiority; not a house in the city better built than this; not a house more comfortably arranged or more complete; very handsome entrance of oak with art-glass side lights; doors are of oak, have wrought iron fixtures; beautiful large reception hall; fine parlor; cheerful living-room with beamed ceilings and old-gold brick mantel which has open fireplace; dining-room has beamed ceilings and built-in buffet; a model kitchen; laundry tubs; house is finished in Flemish oak which shows the unusual beauty of the natural grain of the wood; quarter-sawed oak floors; nothing newer or handsomer in electric fixtures; cement basement; good furnace; bedrooms finished in white enamel and have rock maple floors; beautiful bath; plumbing is good; balcony; nothing has been left out to make this home complete; we would like the pleasure of showing it to you.
ALTHOUSE BROS., 220-222-224 LAUGHLIN BLDG. 'PHONE MAIN 262. HOME EXCHANGE 262. HOME EXCHANGE 262. 30

FOR SALE—
TO HOME HUNTERS—
Famous Lucky Baldwin Ranch of 44,000 acres now being sold out in lots at $100 each and acreage in blocks to suit, from $140 up per acre; this is the finest and most productive ranch in the State.
Glendale, only 6 miles out, on electric line. 200 feet elevation, lots from $250 up, ranches from $900 up; alfalfa and walnut ranches from $70 per acre up.
Income blocks in the city from $5000 to $200,000; houses and lots, hotels, rooming-houses and business chances, established 25 years, and have many special bargains. Free trip everywhere.
W. P. LARKIN & CO., 542 S. Main and 421 Byrne Bldg. P.S.—We want contractors to build houses. We also have a block on W. 16th st. that has a snap of $3000 in it by subdividing; only $1000 required. Call and be shown. 30

FOR SALE—
$8250. $8250.
In Westmoreland tract, the most exclusive residential section in the city, a beautiful new, modern and well-built 10-room residence, hardwood floors throughout; elegant lighting fixtures, artistic tinting, 2 fine stone mantels, woodwork is hand-rubbed with pumice stone and oil; no expense has been spared to make it first-class in every respect; lot 60x167; east front; near corner Tenth and Elden ave. If you want a swell place, at a modest price, don't fail to see this; liberal terms; commission to agents. Key at our office.
PEET & WOODRUFF, Owners and Builders, 2124 W. Pico, corner Hoover.

FOR SALE — THAT BEAUTIFUL, NEW, modern home of 8 rooms, on high ground, midst beautiful surroundings, most desirable neighborhood; 1730 Lenox ave., close to Washington st.; parlor and dining-room frescoed; all floors polished; ceilings blended, tinted in colors, interior finish Flemish oak, two instantaneous heaters, four bedrooms, yard fenced; price only $4000; a bargain.
$3500—1672 Roosevelt; $2500, 12 rooms, 1218 Lenox ave.; $2100, 5 rooms, 1725 Normandie. If you are looking for a nice modern house, go and see this. WIESENDANGER, 321 Laughlin Bldg.

FOR SALE—WESTLAKE HOME.
—$4500—
New, modern 7-room house; fine sunny rooms; every convenience, and the best home in the city for the price; owner just completed larger house, and is anxious to sell before moving. Call 2423 W. NINTH ST. Commission to agents. 30

FOR SALE—
5-room house, W. 22nd st., near Main; beautifully decorated, cove ceilings, tinted walls, and most conveniently arranged house in the city; not built to sell, but for a home, rent $35 per month; $3350; terms to suit.
5 HOLT, 116 S. Broadway.

FOR SALE—MUST BE SOLD WITHIN SIX days by the BULLETIN REAL ESTATE: 5-room modern cottage on lot 50x127, on W. 21st st., $1650; this is the biggest buy yet, but we must have the money in a few days. 314 W. FOURTH, room 124. 2

FOR SALE—MUST BE SOLD WITHIN SIX days by the BULLETIN REAL ESTATE: 5-room house on a corner lot, 50x150, and barn, fruit trees and chicken corrals, all for $950. How is this for a price, but— 314 W. FOURTH, room 132. 2

FOR SALE — MODERN 7-ROOM HOUSE, with reception hall, lot 50x130, with small barn; this is a corner property, close in, and only one block from Pico car line; price $4300. W. S. BRADFORD, 322 Bradbury Bldg. 1

FOR SALE—
—$1100—
New 3-room house, on the hill; fine view; $250 cash, balance monthly.
W. A. VARCOE & CO., 217 W. Second st. 30

FOR SALE—$2500.
—$400 DOWN—
—$25 PER MONTH—
Buys a fine, new, modern, 5-room cottage, southwest, near 3 street car lines. ROSS & SMITH, 329 Bradbury Bldg. 1

FOR SALE—
MUST BE SOLD WITHIN 4 DAYS BY THE BULLETIN REAL ESTATE New and modern house; 2 story, 7 rooms and reception hall; S.W.; lot 50x150; $4100; this is forced sale. 314 W. FOURTH, room 123. 29

FOR SALE—$1500; COMFORTABLE 5-ROOM cottage, E. Adams, near Long Beach line; large lot, small payment down, balance like rent. WESTON, 331 Douglas Bldg.

## FOR SALE— Houses.

FOR SALE—
$100 down and $25 per month, new and modern 7-room house on Pasadena car line, between Ostrich Farm and Raymond Hotel; large lot; $2550.
5 HOLT, 116 S. Broadway.

FOR SALE—
$300 down and $25 per month; 5-room house, large barn, fine lawn; lot 60x160; don't need the property and will sell it, pay any old way; a snap.
5 HOLT, 116 S. Broadway.

FOR SALE—MUST BE SOLD IN 10 DAYS. BY OWNER: PRETTY 5-ROOM HOUSE, 606 CORONADO. SEE INSIDE. CHEAP. EASY TERMS. DON'T MISS THIS CHANCE. G. W. BURTON.

FOR SALE—IF YOU CONTEMPLATE building a cottage, flat or store building, I can materially assist you with suggestions, designs and estimates of cost, consultation free. R. N. LAMBERTH, general contractor. 624 SOUTH SPRING.

FOR SALE—A SNAP; $750 SACRIFICED; 2-story, 8 rooms, almost new house, well built, nicely arranged, modern; also stable, cement cellar, lawns, big lot, excellent neighborhood, close in, terms. Address N, box 50, TIMES OFFICE.

FOR SALE—MUST BE SOLD WITHIN SIX days by the BULLETIN REAL ESTATE. Six-room house, new and modern, fine location, ½ block from car line; $2500; this is a forced sale. 314 W. FOURTH, room 123. 30

FOR SALE—$1200, VERY EASY PAYMENTS, buys up-to-date 4-room house, just completed; open fireplace, tinted walls, etc.; lot 50x150; corner of Whitney and Melrose aves. A. T. RICHARDSON. 'Phone Alta 23 after 7 p.m. 30

FOR SALE—NEW MODERN 5-ROOM COTtage in southwest, near University; only a few steps from car line; an attractive, comfortable home; only $2300. W. S. BRADFORD, 322 Bradbury Bldg. 1

FOR SALE — 6-ROOM COTTAGE, CROCKER st., near Fifth; reasonable price; values in this section increasing rapidly; no better investment. JOHN W. WATSON, 322 Trust Bldg. 'Phone 2780. 1

FOR SALE—A SNAP; GOOD FIVE-ROOM HOUSE, HAS PLUMBING; MUST BE MOVED AT ONCE. 346 S. HOPE. INQUIRE AT THE GIBSON, 635 W. FOURTH. 2

FOR SALE—NEW 5-ROOM COTTAGE, PORcelain bath, etc.; south of Washington st.; southwest, $1600; $300 down, balance $20 month. B. W. KINNEY, 105 S. Broadway. 30

FOR SALE—2 NEW 5-ROOM HOUSES, ALL modern; price $2100; must be sold; I am going East; location, W. 22d and Leoti ave. CHAS. LONGE, contractor, 305 S. Main. 2

FOR SALE—NEW 5-ROOM MODERN COTtage, on E. 47th, near S. Park ave. car line; lot 50x125; price $1650. Call at THOS. J. HAMPTON, 204 Mason Operahouse. 1

FOR SALE—ON ALPINE, CLOSE TO HILL, 6-room modern cottage, large lot, high, beautiful place; a great bargain; $2450. JAMES THOMPSON, 305 W. First. 30

FOR SALE—UP-TO-DATE 4 ROOM COTtage, 449 E. 37TH ST, and good barn, lot 50x125; price $2000, one-half cash. Inquire 300 E. 8TH ST. 30

FOR SALE—STRICTLY MODERN 8-ROOM house, close in, near Figueroa and Pico; only $1300 immediate possession. WHEELER, 116 S. Broadway. 2

FOR SALE — FULLY FURNISHED COTtage, 326 S. Bonnie Brae; small cash payment; inspection after 2 p.m., week days; all day Sundays. 1

FOR SALE — OR TRADE, NEW 6-ROOM modern house and barn, fruits, price $2500; will take grocery or rooming-house. OWNER, 739 E. 46th. 1

FOR SALE—NEW MODERN 5-ROOM COTtage, 2812 Woodlawn ave.; I can convince anyone that this is a bargain. Take Maple-ave. car line. 1

FOR SALE—5-ROOM NEW MODERN COTtage, large reception hall, golden oak finish, rooms large. 134 E. AVENUE 56, Highland Park. 30

FOR SALE — BARGAIN; NEW COTTAGE near Main, on 27th. 147 W. 27TH ST. 1

## FOR SALE— City Lots and Lands.

FOR SALE—
"WE OWN IT."
TODAY—AUCTION—TODAY.
At 1 p.m. on the tract.
1000 LOTS AT AUCTION.
Beautiful Burkhard Home tract, directly on Long Beach electric line; one minute from city limits; 14 minutes from center of city. Large generous lots, 135 to 150 feet deep, to 15-foot alley; 60-foot streets; 10-foot sidewalk; every lot for sale; nothing reserved.
AT YOUR OWN PRICE.
ON YOUR OWN TERMS.
$1 DOWN—$1 PER WEEK—IF YOU CHOOSE, 10 PER CENT. OFF FOR CASH.
Get free tickets at our office; go down early, avoiding the rush. Get off at Graham Station at corner of our property; 20 special cars; accommodations for all. See half-page ad. in this morning's papers.
CONSERVATIVE REALTY CO., Owners, 30 532 Byrne Bldg., B'dway cor. Third.

FOR SALE—
WATTS JUNCTION TRACT.
WE HAVE JUST OPENED OUR NEW WATTS JUNCTION TRACT, SITUATED ON THE LONG BEACH ELECTRIC LINE AT WATTS STATION, RIGHT AT THE JUNCTION OF THE NEW SANTA ANA LINE, 15 MINUTES FROM CENTER OF TOWN.
PRICE OF LOTS........$75.00 UP, ON THE EASIEST TERMS EVER OFFERED.
$1.00 DOWN........$1.00 PER WEEK.
NO INTEREST........NO TAXES.
LEVEL LAND........GOOD SOIL.
FREE ARTESIAN WATER.
CALL EARLY, SELECT YOUR LOT AND OWN YOUR OWN HOME SITE.
$5.00 DOWN........$1.00 PER WEEK.
GOLDEN STATE REALTY INVESTMENT CO., NO. 430 BRYSON BLOCK, CORNER SECOND AND SPRING STS. 'PHONES HOME [illegible]. SUNSET MAIN [illegible].

FOR SALE—M. L. WICKS HAS 500 LOTS for sale on easy terms at from one hundred dollars to eight hundred dollars, in Angeleno Heights, Alvarado Park, Lakeside tract and Ellendale tract; lots generally 50x150 feet; the northwest portion has the healthiest, best climate of the city; quick access to the business portion and prices far more reasonable than other desirable parts of the city; easy terms. M. L. WICKS, 126 Hellman Block, Second and Broadway.

FOR SALE—
STOP PAYING RENT.
Money paid for rent will buy you a home. Call or write for particulars of our plan at once.
ALBERT H. BEACH, Main Home 1272. 135 S. Broadway. 1

FOR SALE—$1250; FINE HIGH LOT IN W. Adams Heights tract, lots on either side held at $1500; this is a bargain. Address A, box 56, TIMES OFFICE. 2

FOR SALE — S.W. CORNER LAKE AND Tenth sts., 50x145 to alley; no restrictions; price $2750 cash, or ½ cash; no trade; regular commission to agents. In the Nevin tract, southwest corner Manhattan Place and Dorchester; 74x175; beautiful view; price $2200. BOAZ DUNCAN, 448 Wilcox Bldg. 1

FOR SALE—
$1250—42x150, 18th near Trinity.
$1450—40x120, San Pedro st. near Washington st.
$2000—40x135, San Pedro near Pico.
W. H. OBEAR, 30 402 Johnson Bldg., 4th and Broadway.

FOR SALE—LOTS IN GARFIELD HEIGHTS, prices $750, $800, $850, $1500; 1-3 cash, balance one and two years; location, Washington, 20th and 21st sts., between Hermosa and Cimmaron. CRIBB & SINCLAIR, owners, 312 Wilcox Bldg.

FOR SALE—LOTS IN BURKE BROS.' FIGueroa-st. subdivision, $115; only a few left; one-fourth down, balance in one year, monthly payments, or 1 acre, $575. See owners at once. BURKE BROS., 458 S. Spring. 30

FOR SALE—IN WESTLAKE DISTRICT, LOT 50x170, east front, on Commonwealth ave., between Sixth st. and Wilshire boulevard. OWNER, 664 BENTON BOULEVARD. Home phone [illegible]. 3

FOR SALE—10 GOOD RESIDENCE LOTS, northwest part of the city; will sell all or singly, cheap; small cash payment, balance monthly. Inquire 437 DOUGLAS BLDG. 30

FOR SALE—VACANT LOTS, $25 DOWN, $10 per month, facing two streets, 50x150 ft., east Boyle Heights, west side; water system. OWNER, 1812 E. Fourth. Phone Park [illegible]. 30

STRAYED—FROM LA CANADA, APRIL 23, large dark bay mare. Any information of same please notify DR. D. W. EDWARDS, 902 Beacon st., L. A. 30

FOR SALE — LOTS; BEST BARGAIN IN city, 52x120, worth $3000; $2500 cash buys it. M. W. ATWOOD, 612 Grant Bldg. Home 1714.

## FOR SALE— City Lots and Lands.

FOR SALE — LOTS; BEST BARGAIN IN city, 52x120, worth $3000; $2500 cash buys it. M. W. ATWOOD, 612 Grant Bldg. Home 1714.

FOR SALE—LOT 25x100, $600; OR 50x100, $1150, Clanton st., near San Pedro. Apply owner, 700 STEPHENSON AVE., corner Hewitt. 2

FOR SALE — 6-ROOM, 8-ROOM, 11-ROOM houses, cheap; terms. WHEELER, 116 S. Broadway. 1

## FOR SALE— Business Property.

FOR SALE—INCOME BLOCKS.
1 $70,000, ½ cash.
Income above expenses $10,000 annually.
1 $18,500, ½ cash, income $2500.
1 on Broadway, cheap. Income $3600.
2 lots, Sixth and Main.
W. P. LARKIN & CO., 30 542 S. Main and 421 Byrne.

FOR SALE—$17,500; FINE CORNER ON 10TH between Hill and Figueroa; income $100 per month. Large lot.
F. P. FROST & SON, 123 South Broadway, Home 'Phone 1777.

FOR SALE—TEMPERANCE TEMPLE, N.W. corner Broadway and Temple st. 4-story brick building; I want a hustler to buy this beautiful corner; money can be made by modernizing and equipping this property into storerooms and offices. M. W. ATWOOD, Sole Agent, 612 Grant Bldg. Home 'Phone 1714.

FOR SALE—LOS ANGELES BUSINESS block, $8600; income $900; commission. DR. DRAPER, Pasadena. 2

## FOR SALE— Flats.

FOR SALE — STRICTLY UP-TO-DATE flats; artistic and convenient. Inquire of contractor, 926 VALENCIA ST. 1

## FOR SALE— Hotels and Lodging-houses.

FOR SALE—
EDWARD D. SILENT & CO.'S INVESTMENT DEPARTMENT.
Wants to offer you an unusually good opportunity for getting possession of first-class rooming-house through the medium of a trade. The present owner, who is making a net profit of about $100 per month from the 27 rooms in this house, must leave the city and will accept the value of the house, namely $2800, in either city or country property. Let us know what you have to offer, as this is one chance in a hundred to get hold of a good paying proposition on practically your own terms.
EDWARD D. SILENT & CO., Est. 1885. Members L. A. Realty Board, 1 216-218 W. Second st.

FOR SALE—BEST-PAYING INVESTMENT in the city; new 20-room apartment-house, porcelain baths, instantaneous heater, electricity; lot 40x140; close in, between Eighth and Ninth; income $81 per month; property will pay for itself in less than 7 years; $2500 will buy my equity; mortgage $3,5[illegible]. See BEN WHITE, 238 Bryson Blk. 1

FOR SALE—OR EXCHANGE FOR LOS ANgeles real estate, if clear, furniture, lease and good will of one of the best-located 38-room rooming-houses in our city; all first-class roomers, paying about $250 per month; cannot attend to same. Bring ad. to 440 DOUGLAS BLDG.

FOR SALE—OR EXCHANGE — 25-ROOM rooming-house; rent $2 room; must sell; am going away; no reasonable offer refused. Call on owner, 413 RUTH AVE. 5

FOR SALE—LONG LEASE ON 150-ROOM business block on Spring st., suitable for hotel. Address A, box 33, TIMES OFFICE. 30

FOR SALE—HOTEL OF 85 ROOMS; BEST location in Oakland near depot; long lease. Inquire at 922 HEMLOCK ST., Los Angeles. 1

## FOR SALE— Country Property.

FOR SALE—
Dairying, grain, fruit, vegetable raising and stock farming. The Delta and Uplands of San Joaquin county offer a most exceptional opportunity to the homeseeker or investor. Water plentiful; irrigation from the rivers and two great canals supply 30,000 acres; 14½ inches of rain. Cheapest transportation in the United States; 65 cents a ton for grain to San Francisco. 268 miles of navigable channels; river steamers and two transcontinental railroads. Call for information and literature.
STOCKTON COLONIES COMPANY, 315 W. Fourth st.
Excursion, excursion, excursion. Stockton Colonies Company will personally conduct an excursion to their famous Delta and Uplands in San Joaquin county. Absolutely the last opportunity to take advantage of the cheap fare. Ten-day tickets with stop-over privileges, $15. Regular fare, $20. Thousand-mile railroad ride through the famous San Joaquin Valley by daylight. Call upon our excursion manager for particulars.
STOCKTON COLONIES COMPANY, 1 315 W. Fourth st.

FOR SALE—
2½, 5, 10, 20 ACRE LOTS.
Rich, sandy loam soil, ten miles south of the city, 4 blocks from electric railway; in the proven berry, alfalfa, pea, bean and garden district.
CALLED THE NORTH MONETA GARDEN LAND TRACT.
A 480-acre subdivision supplied with 125 miner's inches of water, produced from a $9000, 50-horse-power electric-motor plant; 1 share of water stock to each acre, guaranteeing a perpetual water supply.
PRICES $175 TO $250 PER ACRE. EASY TERMS.
H. T. COFFIN. F. L. FORRESTER. 312 Byrne Bldg., Third and Broadway.

FOR SALE—BARGAIN.
We have for sale, at Burbank, 10 miles from Los Angeles, ten acres of fine alfalfa land; the soil is A-1 and 75 inches of water can be had for irrigation at a very low figure; the ground lies perfectly level; surrounding properties are $200 to $300 per acre; we can deliver the above for a short time at $165 per acre; there is no better property in the San Fernando Valley.
ERKENBRECHER SYNDICATE (LTD.,) MEMBERS L. A. REALTY BOARD. REMOVED TO SUITE 304, 12-STORY BRALY BLDG.

FOR SALE—
In the IMPERIAL VALLEY; the best alfalfa land in the world, at less than 25 per cent. of its real value; can exchange up to 2000 acres for good city or suburban property, or can sell you 320 acres adjoining the townsite of Brawley at one-half the price of adjoining land.
Cheap excursion Wednesday, May 4.
IMPERIAL INVESTMENT COMPANY, 2 218 W. Third st.

FOR SALE—STOCK AND DAIRY RANCH, 7 miles west of Tulare in artesian belt; fine land, good water right in canal; also artesian well; large flow of water; California house; fenced and crossed fenced; shade and water for stock; 160 acres hog-tight pasture, 90 acres in alfalfa, balance ridged ready to plant to alfalfa; price $16,000; small cash payment, balance long time. Owner, 1749 HOOVER ST. 1

FOR SALE—
ALFALFA AND WALNUT RANCHES.
ALFALFA AND WALNUT RANCHES.
ALFALFA AND WALNUT RANCHES.
$65 PER ACRE.
LARKIN & CO., 30 542 S. MAIN.

FOR SALE—SALT LAKE ROAD WILL SOON be running. For State lands in Southern Nevada, with plenty of water, at $1.25 per acre. Also snaps in the Muddy and Vegas valleys. See J. F. M'PHERSON, 402 Stimson Block, corner Third and Spring. A commissioner for Nevada in California.

FOR SALE—AT BUENA PARK, 30-ACRE alfalfa ranch, $2500 net profit yearly; 19 miles from Los Angeles, on 2 railroads; 75 inches water, with new pumping plant, fine barn and outbuildings, new 6-room 2-story house. Owner, JOHN. W. WATSON, 322 Trust Bldg. Home 'Phone 2780.

FOR SALE — THE PRETTIEST LITTLE chicken ranch in town; one acre, with neat 5-room cottage, chicken yard complete, brooder house, etc.; 18 varieties fruit, 20 varieties roses; right in town; price $1500; easy terms; will take part trade. L. M. PRATT, 602 Laughlin Bldg. 30

FOR SALE—SACRAMENTO VALLEY IRrigated lands; alfalfa, corn, fruits and vegetables, $40 per acre; easy terms; splendid opportunities. C. M. WOOSTER CO., 648 Market st., San Francisco; local agent, H. F. ELLIOT, 416 S. Broadway, Los Angeles.

FOR SALE — 43 ACRES OF LAND NEAR Los Angeles, house, barn, etc., soil first class, suitable for alfalfa; 40 acres entitled to free water, balance can be irrigated. For price, terms, etc., apply M. FREEMAN, 220 Conservative Life Bldg. 30

FOR SALE—A 5-ACRE CHICKEN RANCH, good house, barn, and large chicken buildings, a lot of young hens for sale with the place. For full information address A, box 49, TIMES OFFICE. 1

FOR SALE—CENTRAL CALIFORNIA VILLA tracts of 5 acres; price $[illegible]; fine chicken ranch; garden, alfalfa and orchard ranch. Apply SHEPHERD-TEAGUE CO., 222 W. Second st. 4

FOR SALE—10-ACRE RANCH AT RIALTO; good house and barn; 10 shares water stock; all nicely improved; close to station; $1250. C. E. PENDELL, 49 Temple Block.

FOR SALE—40 ACRES, SEMI-MOIST SOIL and profits one crop sugar beets will pay for land; about 3 miles from Alamitos sugar factory; $60. EVERHARTY, 427 Bryson. 1

## FOR SALE— Country Property.

FOR SALE—BEST FARM AND FRUIT lands in California; plenty moisture. Fine climate. Write freely. JOY & MAHER, Watsonville, Santa Cruz county.

FOR SALE—CENTRAL CALIFORNIA POULtry farm of 5 acres; price $150; get busy and make money. SHEPHERD-TEAGUE CO., 222 W. Second st. 1

FOR SALE—160 ACRES, 30 ACRES CLEARED and cultivated, wood, pasture, etc., fine for stock or bees; $6 per acre. W. R. SEURLOCK, Sixth st., Palms. 1

FOR SALE—LANDS AND RANCHES IN Muddy River Valley, on Salt Lake Railroad, in Nevada, for sale. Address A, box 57, TIMES OFFICE.

FOR SALE—$3000; 10 ACRES GOOD LAND in bearing vines and fruit trees; house, barn. MRS. STALEY, near Katella School, Anaheim. 30

FOR SALE—LOT 25x100, $600; OR 50x100, $1150, Clanton st., near San Pedro. Apply owner, 700 STEPHENSON AVE., corner Hewitt. 2

FOR SALE—$40,000; WALNUT RANCH, 170 acres, handsome residence; nets $7000 a year. L. M. PRATT, Laughlin Bldg. 30

FOR SALE—ALFALFA AND FRUIT LANDS. Free excursion. Information at A. B. SHOEMAKE CO., 126 S. Broadway.

FOR SALE—320 ACRES STANDING TIMBER in Washington. E. M. PENTZ, 724½ East Ninth st., L. A. 31

## FOR SALE— Beach Property.

FOR SALE—
—$400—
SAND LOTS AT LONG BEACH,
SEASIDE PARK.
West of bath-house, sidewalks, sewer, gas, electricity all in, easy terms.
JAMES V. BALDWIN, Conservative Life Bldg., Third and Hill sts.

FOR SALE — $2200; NEW, MODERN COTtage, in first block from the ocean, on car line; 2 blocks from Manhattan Beach wharf; 4 large rooms, bath, screen porch; would exchange for good city property. T. S. WADSWORTH, 319 and 320 Douglas Bldg. 1

FOR SALE—4 FINE LOTS ON MYRTLE ave., Long Beach; 2 with nice cottages; the other 2 in bearing strawberries; a fine location for a home or speculation; terms reasonable. Address P. O. BOX 122, Long Beach, Cal. 30

FOR SALE—CHOICE CORNER AT BEST beach, $600. WHEELER, 116 S. Broadway. 1

OCEAN PARK.

FOR SALE—
SOUTH OCEAN PARK,
Formerly Short Line Beach, South Ocean Park.
The finest beach on the Coast;
Gas, electricity, sewer and water;
The new cut-off will soon be
Running direct into South Ocean Park.
Prices from $300 up.
STRONG & DICKINSON, 135 S. Broadway.
ROBT. MARSH & CO., Douglas Bldg.,
Or office on the tract.

FOR SALE—$2000; LARGE SUNNY COTtage, all modern conveniences; finely furnished, including piano; occupied by owner. 156 HART AVE., Ocean Park. 1

## FOR SALE— Suburban Property.

FOR SALE—
ARE YOU LOOKING FOR A HOME AND ALSO A CHANCE TO MAKE MONEY?
The following is the place—8-room modern house and extra large barn, situated on the principal corner, containing 5 acres in fruit, berries, alfalfa, etc.
ONLY PLACE USED AS A HOTEL.
In the pretty little town of Toluca, 3 miles from Hollywood, on Southern Pacific Railroad; a large canning factory there and the place is a great fruit and farming center.
THE PRICE IS RIGHT, $4500.
On terms if required. This is a rare chance to acquire good property cheap.
B. W. KINNEY, Sole Agent, 30 105 S. Broadway.

FOR SALE—FRUIT RANCH IN BEAUTIFUL North Pasadena, altitude 1000, no fog, grand views; 12 acres prunes, peaches, plums, nectarines, figs, oranges, lemons, grapes, modern 8-room plastered house, bath, toilet, solar heater, etc.; barn, chicken houses, corrals, sheds; ample supply pure mountain water; price for all $[illegible], or will subdivide with or without buildings to suit purchaser; terms; ranches from $[illegible] to $[illegible]. ELBERT E. JOHNSON, real estate, insurance, loans, notary, North Pasadena, Cal. Phones Home and Sunset Main 70.

FOR SALE—FINE HOME SITE.
Almost an acre (165x331 feet.)
Near car line, this side Hollywood.
Strong California house; chicken-house; Yards. Water piped over grounds.
Figs, peaches, apricots.
Strawberries, blackberries, Logan berries.
Walnuts, vegetables, etc., etc.
For sale at actual cost.
See owner on ROSETTA ST., second house from corner Prospect ave. Take Hollywood car.

FOR SALE — 5-ROOM FURNISHED COTtage, lot 100x220, convenient to car line; place set to oranges, figs, peaches, apricots, strawberries and other fruits in full bearing; pure mountain water piped to house; will sell for $1250, or will trade for lots at Boyle Heights. F. P. CHAFFEE, 119 S. Broadway.

FOR SALE—10 ACRES BEST BERRY AND fruit land, now partly in fruit and heavy grain, on Delmar ave., southeast of Alhambra, $160 per acre, new electric line will run close to this property; will be worth $400 per acre. B. W. KINNEY, 105 S. Broadway. 30

FOR SALE—$4000; 5 ACRES, A FINE CORner, right in the town; new 2-story buildings, building opposite, place has good modern 6-room house, barn, well and mill, alfalfa, fruit, 54 soft-shell walnut trees, and finest water right. B. W. KINNEY, 105 S. Broadway. 30

FOR SALE—4 ACRES, VERY BEST BERRY and garden land, fine situation, on main county (oiled) road, 4-room house, chicken yard, alfalfa and fruit, free water, only $2000; $700 down, balance to suit; I have the best bargains in all kinds of suburban property. B. W. KINNEY, 105 S. Broadway. 30

FOR SALE—$2000; 5 ACRES, IN WALNUTS, beautiful situation, in good neighborhood; a line of table grape vines around the place which cannot be surpassed for quality of trees and soil, all fenced. B. W. KINNEY, 105 S. Broadway. 30

FOR SALE — ALTADENA POPPY TRACT; large villa lots, magnificent view; mountain water, near electric line, in Altadena thermal belt, $[illegible] up.
BLADES & ARMITAGE, 10 117 Henne Bldg.

HOLLYWOOD.

FOR SALE—BARGAIN—
We have for sale in the Ocean View tract, the choicest residence section of Hollywood, a fine lot, which can be bought at a bargain, if taken before May 1, as the owner needs money; price only $900.
ERKENBRECHER SYNDICATE (LTD.,) Members of L. A. Realty Board. Removed to Suite 304, Twelve-story Braly Bldg.

FOR SALE—IN THE GARDNER TRACT, West Hollywood, on the slope, high sightly lots, 60x180 feet to an alley; on the car line, graded and graveled streets, fine water supply and improved surroundings; price $550 to $750, easy terms. Apply to DR. GARDNER, west of Hotel Hollywood.

FOR SALE—$350; LARGE CHOICE LOTS IN
HOLLYWOOD HOMESIDE TRACT.
HOLLYWOOD HOMESIDE TRACT.
Easy terms; only 1-5 cash down. They are worth $350 to $400. ALEX. CULVER, or F. P. CHAFFEE, 119 S. Broadway. 30

FOR SALE—LARGE LEVEL LOT, 50x200, on electric car line near Western ave.; graded and graveled streets, cement curbs, water mains, price $350; terms $10 down, $10 monthly; no interest; no taxes. CHAS. S. MANN, 315 W. Fourth st.

FOR SALE—SCHLOESSER TERRACE TRACT Hollywood; to see this tract means to buy; lots only $350. Call or address A. G. SCHLOESSER, Franklin ave., between Gower and Vine, Hollywood. Phone Main 25. 30

## FOR EXCHANGE— Real Estate.

FOR EXCHANGE—WE HAVE FOR SALE or exchange 30 acres of fine soil, planted to citrus and deciduous fruits, located on the electric line at San Gabriel; the ground lies perfectly level and the soil cannot be surpassed; the Alhambra electric cars pass within 200 feet; this property is ripe for subdivision and 50-ft. lots will sell readily at $350 per lot; it is clear of incumbrance, and we can deliver the 30 acres for $450 per acre; will accept desirable Los Angeles property, value $5000 to $14,000, in exchange; your money can be trebled in from 12 to 18 months.
ERKENBRECHER SYNDICATE (LTD.) Members L. A. Realty Board. Removed to Suite 304, 12-story Braly Bldg.

FOR EXCHANGE—AT POMONA, A FINE improved 20-acre orange grove for a good farm. Address E. E. GILLEN & CO., Pomona, Cal.

FOR EXCHANGE—PETERS & WEBSTER, 311-12 Laughlin Bldg., will sell or exchange your property; large list to select from.

## FOR EXCHANGE— Real Estate.

FOR EXCHANGE—
In the IMPERIAL VALLEY; the best alfalfa land in the world, at less than 25 per cent. of its real value; can exchange up to 2000 acres for good city or suburban property, or can sell you 320 acres adjoining the townsite of Brawley at one-half the price of adjoining land.
Cheap excursion Wednesday, May 4.
IMPERIAL INVESTMENT COMPANY, 3 218 W. Third st.

FOR EXCHANGE—A PRETTY LITTLE suburban home of 3¼ acres just within the city limits, valued at $4500; will trade for 6, 7 or 8-room modern house and large lot in good location. Address A, box 22, TIMES OFFICE. 1

FOR EXCHANGE—SEVERAL CITY LOTS for outside property; also clear country town for city equities; several thousand dollars good ctf. of stock for equities and outside properties. OWNER, 248 Bradbury Bldg.

FOR EXCHANGE—
I make a specialty of exchanging real estate, particularly California for eastern.
Member L. A. Realty Board. C. W. CONWAY, 304-5 Bradbury Bldg.

FOR EXCHANGE — HOOVER ST. NEAR 16th st., 10-room house, furnished, three lots, barn, want walnut, orange grove or lands. Address A, box 72, TIMES OFFICE. 1

FOR EXCHANGE—I HAVE 3 GOOD CITY lots in Nebraska worth $[illegible], will trade for city property or take $[illegible] cash. Address A, box 34, TIMES OFFICE. 1

FOR EXCHANGE—20-ROOM ROOMING-house for equity in cottage and lot or vacant lot. DENTON, ABRAMS & MARSH, 117 S. Broadway. 30

FOR EXCHANGE—BEN WHITE WILL EXchange your property. Office 238 and 239 BRYSON BLOCK, Second and Spring.

FOR EXCHANGE — 20-ACRE CHOICE ORange grove, $20,000; want city or San Diego. WHEELER, owner, 116 S. Broadway. 1

FOR EXCHANGE—F. M. SIMPSON & CO., 343-4 Bradbury Bldg., real estate exchanged. Send for free descriptive booklet.

FOR EXCHANGE—OR SALE, FOR REAL estate, $4000 first-class laundry stock. Address Z, box 46, TIMES OFFICE. 3

## FOR SALE— Miscellaneous.

FOR SALE—ELATERITE ROOFING costs less than shingles, never needs painting, used instead of pitch and gravel, metal tile or slate; the best for roof gardens or warehouse floors; sold on merit and guaranteed. ELATERITE ROOFING CO., 436 Byrne Bldg., cor. Third.

FOR SALE — WE ARE INSTALLING INcreased motive power and will sell our 75-H.P. engine and two 80-H.P. steel boilers, in first-class condition. Can be seen running at our works, Date st., near Alhambra ave. LOS ANGELES PRESSED BRICK CO. 2

FOR SALE — PAINT! PAINT! MIXED paint. Guaranteed on every can to be as good as the best, only $1.25; same in odd lines, only $1.15; also 5 tons white lead at 6¾ cents; our painter will figure your job. WHITING'S, Ninth and Maple.

FOR SALE — AT A BARGAIN, TO BE moved off property, store building, 20x45 ft.; store part hard finished; shed kitchen, 12 feet; price $150. Inquire NORMAL BOOK STORE, 423 W. Fifth st. 1

FOR SALE—PRIVATE PARTY WILL SACrifice immediately, magnificent 3-pedal Steinway upright piano. Can be seen at OWNER'S TRUNK STORE, 458 S. Spring, near Fifth. 30

FOR SALE—LAW BOOKS, ABSOLUTELY to highest bidder this week; U. S. and American Digests, 39 volumes and 17 volumes; text books. 226 BRYSON BLK. 30

FOR SALE—ROLL-TOP DESK, WITH REvolving chair; also latest Rueger city wall map; dirt cheap; other office furnishings at your own price. 112 POTOMAC BLOCK. 30

FOR SALE—SECURITY NOTE FOR $100, 30 days, without interest, on bakery stock worth $[illegible]; will take $90 cash. NICOLL, Station B, Boyle Heights. 1

FOR SALE—FRESH AND PURE CANDIES cheap, at NEW YORK CANDY KITCHEN, 128½ S. Spring. Sample boxes given away Saturday. 30

FOR SALE—NEW UP-TO-DATE, LARGEST size "Rueger" map of Greater Los Angeles at nearly half price. Call at 111 COURT ST.

FOR SALE—CHEAP, SHOWCASES, COUNters, shelving, doors and windows. We buy and sell. Ring up James [illegible], 216 E. Fourth.

FOR SALE — CUT RATES ON SPRING wagons, buggies, etc. CARRIAGE WRECKING CO., S.E. cor. Seventh and L. A. sts.

FOR SALE—A FEW FINE SECOND-HAND vehicles at bargain prices. FARROTT CARRIAGE MFG. CO., Tenth and Main sts.

FOR SALE—20 PER CENT. DISCOUNT ON all photographic lenses; mail orders. BRIGHTMAN, 1326 Ingraham. 1

FOR SALE—STANDARD SEWING MAchine, in good condition. 1734 DIXON AVE. Washington car; $20 cash.

FOR SALE — BROKEN LINES OF MIXED paint, only $1.15, to close it out. WHITING'S, Ninth and Maple.

FOR SALE—SCHOLARSHIP IN LEADING business college at discount. Address X, box 28, TIMES OFFICE. 27

FOR SALE—STANDARD CASH REGISTERS, lowest prices, easy payments. REID, 142 S. Broadway, room 136. 30

FOR SALE—MEN'S ½ SOLES, SEWED, 75c; ladies', 60c. FACTORY SHOE STORE, 322 S. Broadway. 30

FOR SALE — SECOND-HAND FIRE AND burglar proof safes. ANDERSON, 213 N. Main st. 4

FOR SALE — PIANOLA, $200 CASH, OR trade. Call or address 700 STEPHENSON AVE. 4

FOR SALE — SECOND-HAND ELECTRIC power coffee mill. ANDERSON, 213 N. Main st. 4

FOR SALE—ONE CHEST OF CARPENter's tools cheap. 131 ROSEMOUNT AVE. 30

FOR SALE—HIGH-GRADE PIANO, MUST sell in three days. 2610 E. SECOND ST. 30

FOR SALE—NICE OAK ROLL-TOP DESK and chair, very cheap. 325 DOUGLAS. 1

FOR SALE—FURNITURE OF 5-ROOM flat, cheap rent. 531 W. EIGHTH ST. 1

FOR SALE—SMALL SECOND-HAND FURniture store. 503 E. THIRD ST. 1

FOR SALE — SIGN WRITING AT CUT rates. 304 E. SEVENTH ST.

FOR SALE—DIAMOND EARDROPS CHEAP; price $110. 478 S. BROADWAY. 30

FOR SALE—BARGAIN IN A SODA WATER fountain, 423 N. MAIN.

FOR SALE—FIREPROOF SAFE. 400 E. SECOND ST.

FOR SALE—GOOD ROLL-TOP DESK. 140 N. BROADWAY. 30

FOR SALE—1000 DOORS BELOW COST. 124 ALISO ST.

FOR SALE — FIRE-PROOF SAFE. 212 N. MAIN ST. 4

## FOR SALE— FURNITURE.

DRESSMAKING AT 777 CENTRAL AVE. Low prices. Satisfaction guaranteed. Skirts a specialty. 'PHONE BLACK [illegible]. 2

FOR SALE—IRON BED AND SPRING, 3-hole gasoline stove, with B.B. bake oven. 832 SAN PEDRO ST. 1

FOR SALE—FURNITURE OF 7-ROOM flat, 722 W. SEVENTH, very cheap. Home between 10:30 and 1:30. 30

FOR SALE — FURNITURE AND CLOTHES of 5 rooms and bath; house for rent. 128 W. 22ND ST. 30

FOR SALE—CHEAP, FINE OAK ROLL-TOP desk and chair at ROOM 11, 244½ S. Broadway. 1

FOR SALE—SOME FINE FURNITURE AND a flat-top desk. GODDARD, 505 S. Broadway.

FOR SALE—FURNITURE, ETC., CHEAP; must be sold this week. 1120 CLANTON. 30

FOR SALE — SELLING OUT FURNITURE gas ranges, carpets, cheap. 322 S. OLIVE.

FOR SALE—GOOD HOUSEHOLD GOODS cheap this week. 540½ N. HILL ST. 30

FOR SALE—3-ROOM FLAT. CALL AFTER 10, 1036 MAPLE AVE. 1

## BUSINESS CHANCES— Miscellaneous.

FOR SALE—CONTROLLING INTEREST IN good foundry business; has a steady growing trade with some of the best concerns in Southern California; this is a fine opportunity for a business man, as the minor interest is held by a practical man in the business; takes $3000 to handle it. Address Z, box 4, TIMES OFFICE. 1

READER, ARE YOU LOOKING FOR A good-paying business? If so, I have one that it will pay you to investigate. It is a grocery business, situated on a prominent corner in one of the finest residential parts of our city; has good business, and can be made equal to the best in the city; will require about $2500 to handle it; will not be on the market long; better look it up at once. 'PHONE WEST 1672.

FOR SALE—OR RENT, THE COMPLETEST arranged and conveniently located and only feed store, buildings and barn with barn in one of the best towns east of Los Angeles on Santa Fe R.R. Apply to P.O. BOX 125, Upland, Cal.

WANTED—BY TWO YOUNG MEN, WITH years of experience in their line of trade, to combine with someone with capital in the manufacture of an extensively used article. Address A, box 21, TIMES OFFICE. 1

## BUSINESS CHANCES— Miscellaneous.

FOR SALE—AN UP-TO-DATE BILLIARD hall and restaurant, with barber shop connected; located in a fine location and doing a business of $300 to $400 per month; profits $150 per month. This is just the place you are looking for—easy money and lots of it. Come and see us at once; price right. LANG & CO., Sole Agents, 2140 W. Pico st. 30

IF YOU OWN A CLEAR LOT AND DESIRE a business house, either brick or frame, we will build same and arrange easy payments for you. In case you have not lot, but could make satisfactory payments, we would build a business house for you at any place, and carry a portion of the indebtedness at a low rate of interest. Address Z, box 35, TIMES OFFICE.

MANUFACTURERS' AGENT, ESTABlished; 5 good eastern lines; all arrangements made for carrying necessary stock here; will sell half interest for $2500 to capable man who can give all his time to the business; can make all our expenses from rental of warehouse facilities not needed by us at present. Address A, box 44, TIMES OFFICE. 1

FOR SALE—FINE LAUNDRY ROUTE, FINE horse, wagon and harness; old established route with the best steam laundry in city; clearing $30 per week; driver will go with buyer one week on route; clean, easy business for a lifetime; driver going away; will sell for $425, worth $600. See GREEN, [illegible] S. Broadway. 30

AN INVESTMENT OF $3000 WILL SECURE a sure income of $100 a month for years; investment absolutely safe and secured and will require no attention on part of owner. Apply at once to MR. CREIGHTON, room 306, Lankershim Block, corner Third and Spring, after 10 a.m. 1

FOR SALE—ON ACCOUNT OF OTHER business requiring my entire time, will sell established creamery business in growing town, central to dairying country; product well-known and sought for; market for entire product and more; easy terms to practical creamery man. Address Z, box 37, TIMES OFFICE. 1

FOR EXCHANGE—$3000 GOOD BUSINESS on Main street, paying $300 month, clear of all expenses; can take charge of business for two weeks before closing deal; want close-in lots or improved property.
F. E. KNAPP & CO., 28 206½ S. Broadway, room 13.

FOR SALE — AT A BARGAIN, A FINE brokerage business, including large list of bargains in both city and country; good location; cheap rent; price only $150; the office furniture alone is worth this. For particulars inquire at 303 LAUGHLIN BLDG.

FOR SALE—TELEPHONE YOUR "WANT" ads. to The Times. Special clerks are constantly in waiting at the other end of your 'phone to take your ad. Ring up any time of day or night. Sunset PRESS ONE. Home EXCHANGE TWO.

A SNAP IN A SMALL MERCHANDISE business in city; $1600; pays a profit every day in the year; cheap rent; if you don't see this you miss a good thing. BRIGHAM-ROBERTS REALTY CO., 523 Johnson Bldg., Fourth and Broadway. 30

FOR SALE—BAKERY SITUATED IN GROWing part of city; has fine family trade, increasing daily; your chance to buy right; owner has other business; can't attend to same. For particulars address A, box 50, TIMES OFFICE. 1

FOR SALE—AT A BARGAIN; CARRIAGE and blacksmith shop, including lot, centrally located in the thriving city of Pomona, or will rent to right party. J. A. FITCH, 371 W. Second st., Pomona, Cal. 2

FOR SALE — RESTAURANT; 3 LIVING rooms, 2 gas ranges, tables, chairs, counter and lots of dishes, doing fine business; price $[illegible]. See WECKERLY, 627½ South Broadway. 27

FOR SALE—FINE DAIRY; 30 HEAD; FINE business; also money-making livery business and also a first-class large restaurant bargain. See LARKIN & CO., 542 S. Main and 421 Byrne. 30

FIRST-CLASS DELICACY AND BAKERY AT beach; best location, between Pier and new bath-house; furnished living-rooms. 123 OCEAN FRONT (or Box 21,) Ocean Park. 1

SCALP TREATMENT AND MANICURING parlors; running water; use of reception room and telephone to rent; fully furnished; references required. 317 S. HILL ST. 1

FOR SALE — RESTAURANT NEAR BEST corner, city; big business; big profits; 50 seats; good lease; on Spring st.; [illegible]. Address A, box 55, TIMES OFFICE. 30

FOR SALE — BAKERY AND DELICACY, not just offered for sale, but going to sell; investigate; a good paying business. Address A, box 62, TIMES OFFICE. 1

FOR SALE — ON ACCOUNT OF INVALID child, my grocery stock and fixtures for $[illegible], or invoice; rent $[illegible], lease 20 months; 4 living-rooms. 537 W. WASHINGTON. 30

FOR SALE—NICE RESTAURANT DOING good business; steady trade; cheap rent; $250, good place for man and wife. F. SNOVER, 119 S. Broadway. 30

WANTED—PARTNER IN A GOOD HOTEL proposition, 100 rooms, on Spring st.; long lease; nothing better in city. Address A, box 36, TIMES OFFICE. 30

FOR SALE—STOCK AND FIXTURES OF grocery store below invoice price; good location; cheap rent. Inquire 734 SAN PEDRO ST., 8 to 12, or 2 to 5. 1

SEND 25c FOR THE WONDER OF THE nineteenth century; agents wanted in all parts of the United States. Address P. O. BOX 298, Los Angeles, Cal.

ARE YOU LOOKING FOR A HARDWARE and implement location? If so, can put you onto a good thing. Address THOMAS, 2129 Beacon st., Los Angeles.

FOR SALE—SODA FOUNTAIN, SHOW cases, counters, fixtures and candy kitchen outfit, together or separately, at a sacrifice. 518 W. SEVENTH ST. 30

$700 BUYS A FINE MANUFACTURING confectionery, including stock, fixtures and tools, at Long Beach, by owner. Address A, box 41, TIMES OFFICE. 1

RESTAURANT FOR SALE, DOING GOOD business; best location in city; a bargain if taken at once; owner leaving city. Address LOCK BOX 129. 4

FOR SALE—RESTAURANT DOWNTOWN; trade established; lease; good business; satisfactory reasons for selling. RYDALL, 222 Copp Bldg. 30

FREE LOTS TO POPULARIZE N. Y. SUBurb; limited number free. Send stamp for warranty deed. SEASIDE CO., 147 Broadway, N. Y. 30

FOR SALE—THREE-CHAIR BARBER SHOP, fine location, with lease, cheap for cash, if sold by the first. Address X, box 25, TIMES OFFICE. 3

GOOD MINING PROPERTIES FOR INCORporation, sale or lease, located on new Salt Lake Railroad. Address A, box 23, TIMES OFFICE.

FOR SALE—LAUNDRY ROUTE, HORSE, wagon and harness; clearing $27 per week; price $450. See W. W. BOWMAN, 325 W. Sixth. 30

WANTED—A NICE STOCK OF DRUGS, $1500 to $2000; we have customers waiting. 523 JOHNSON BLDG. Brigham-Roberts Realty Co. 30

IF YOU HAVE A LITTLE MONEY AND are looking for a paying business call and see us. LASSEN & CO., 212 W. Fourth st. 30

FINE LUNCH COUNTER ON MAIN ST.; large trade; a positive sacrifice; $125. 30 I. D. BARNARD, 116 S. Broadway.

CHOICE CASH CORNER GROCERY; best part of the southwest; bargain; $[illegible]. 30 I. D. BARNARD, 116 S. Broadway.

FRUIT, CIGARS AND LIGHT GROCERY; rent only $8, with 2 living-rooms, $250. 30 I. D. BARNARD, 116 S. Broadway.

FINE LUNCH COUNTER ON MAIN ST.; large trade; a positive sacrifice; $125. 30 I. D. BARNARD, 116 S. Broadway.

DELICACY AND HOME BAKERY; A NICE place; making money; a sure bargain, $250. 30 I. D. BARNARD, 116 S. Broadway.

FOR SALE — POOLROOM AND CIGAR stand, by owner; 3 tables, room for more; lease on place. 734 E. FIRST ST. 1

FOR SALE—LAUNDRY ROUTE CLEARING from $20 to $25 a week; a bargain; call evenings after 5:30. 1946 E. 2ND. 4

BUSINESS PARTY WITH $250 TO TAKE novelty East; good money for the right party. Address Z, box 77, TIMES OFFICE. 30

FOR SALE—SALOON, GROCERIES AND building in Blaisdell, Ariz., $800. Address Z, box 54, TIMES OFFICE. 1

LAUNDRY ROUTE FOR SALE, HORSE, wagon, harness, at a bargain. See DRIVER L. Angelus Laundry. 30

HAVE CASH FOR A GROCERY STORE; must be well located. Call or address W. KRESS, 1577 W. 22nd st. 1

BAKERY, DELICACY AND RESTAURANT, $400; worth $800. Call Sunday. 778 CENTRAL AVE., corner of Eighth. 30

ONE-CHAIR BARBER SHOP, PAYING over $100 per month. Address A, box 42, TIMES OFFICE. 1

FOR SALE—BARBER SHOP ON ACCOUNT of sickness; cheap. Inquire at 119 WEST THIRD ST. 1

FOR SALE—A GOOD BAKERY AND GROcery with a good oven. 277 E. SEVENTH ST. 1

$250 BUYS A GOOD-PAYING OFFICE BUSIness. Office, 245½ S. SPRING, suite 2. 29

LAUNDRY ROUTE BIG FOR SALE, CHEAP. Call 108 N. ALAMEDA ST. 1

I. D. BARNARD, 116 S. BROADWAY, WILL sell out your business. 30

## BOILERS—

L. A. BOILER WORKS, MFGS. OF BOILers and tanks; special attention given to repair work. 139 REDONDO ST. Tel. Main [illegible].

# Liners.

## SWAPS—
**All Sorts, Big and Little.**

FOR EXCHANGE—WANTED CLEAN STOCK of groceries in exchange for choice acre lots in Redlands; best water right with land; speak quick, only few left. F. H. HUNT, Ocean Park. 1

FOR EXCHANGE—WHAT HAVE YOU TO exchange for gold mines in the best-paying mining district on earth? Address BOX 77, Barstow, Cal. 30

FOR EXCHANGE—YOUNG JERSEY MILK cow, want good open surrey, cheap; good looking driving horse. What have you? Call evenings, 1501 WINFIELD ST. Home 3219. 1

FOR EXCHANGE—OR SALE — GROCERY store and 3 rooms upstairs, for house and lot, east of Main, south of Ninth. O'CONNELL & ASTON, 536 S. Broadway. 30

FOR EXCHANGE—A FINE LITTLE BUSINESS for the country for good horse and business buggy; no experience required. Address 736 S. GRAND AVE. 30

FOR EXCHANGE — WANT TO TRADE plaster, valuable lot for work; I will furnish material. Address S. S. S., GENERAL DELIVERY. 30

FOR EXCHANGE — 4x6-FOOT SAFE FOR smaller one. 355 S. SPRING. 30

## MONEY TO LOAN—

CITY INVESTMENT & LOAN CO.— (Incorporated $500,000.) Established 1897. Incorporated 1902. Oldest and most reliable incorporated chattel company in city. Money confidentially loaned on jewelry, diamonds, pianos, furniture and rooming-houses; private entrance for ladies; every package sealed by borrower and kept in safety deposit box; refined people assured that confidential treatment expected in business, as you deal with one person. See us. 254 S. BROADWAY, room 9. Home Phone 3843. 30

$850,000 TO LOAN— 4½ TO 5 PER CENT. R. G. LUNT, AGENT THE GERMAN SAVINGS AND LOAN SOCIETY, SAN FRANCISCO. 140 S. BROADWAY, HELLMAN BLOCK.

TO LOAN—MONEY— IN LARGE OR SMALL AMOUNTS. YOUR UNCLE PAWNSHOP. 102 S. MAIN ST. COHN & SOLOMON, PROPS. Oldest and most extensive institution of its kind in the city. Business strictly confidential. References by permission: The First National Bank and the Los Angeles National Bank. LOOK FOR THE EAGLE SIGN.

THE CRESCENT LOAN CO. SUITE 84, RAMONA BLOCK, 302½ S. SPRING ST. Loans money to salaried ladies and gentlemen on their own note without security or indorser; anyone needing money who has a permanent situation will be assured of courteous treatment at our office.

MONEY TO LOAN— To build or purchase a home. Loans repaid in easy monthly installments. Entire loan, or any portion of principal may be repaid at any time. FRANK N. FISH, 534 Bryne Block, Los Angeles, Cal.

CASH CONFIDENTIALLY LOANED SALARIED persons on note, without security or employer's knowledge; easy payments; no indorsers; lowest rates; hours 11 a.m. to 1 p.m., 2 to 5 p.m.; evenings, 6:30 to 7:30. COMMERCIAL DISCOUNT CO., 504 Frost Block.

TO LOAN— $200 to $25,000 to loan on real estate and other good securities; low rate of interest. Established 1886. LEE A. M'CONNELL & CO., 145 S. Broadway.

MONEY LOANED ON DIAMONDS, WATCHES, jewelry, all kinds of personal property. We loan you more money, less interest, hold your goods longer than anyone; no commission, appraisers or middlemen or bill of sale; tickets issued. LEE BROS., 508 S. Main st.

TO LOAN— $3000 TO $50,000 ON APPROVED INCOME PROPERTY. R. A. ROWAN, 419 DOUGLAS BLDG., MEMBER OF L. A. REALTY BOARD.

LOANS TO SALARIED PEOPLE HOLDING permanent positions, without security. Easy payments. No publicity. We also buy good long or short-time notes. Our rates are reasonable. TRADERS' EXCHANGE, room 231, Bryson Block. Tel. Red 1082.

MONEY TO LOAN FOR 1 TO 3 YEARS ON first mortgage, on real estate at reasonable rate of interest; prompt attention to all inquiries, and loans made without delay. JONES & RYDER LAND CO., 218 W. Third st. 30

TO LOAN—MONEY ON FIRST AND SECOND mortgage on real estate, payable in monthly payments or on any good security; notes, mortgages, contracts for sale of real estate bought. NOURSE & CO., 202 Trust Bldg. 30

MONEY LOANED, FURNITURE, PIANOS, live stock, warehouse receipts, diamonds, jewelry, all personal property, no commission, quick loans, low rates. REID, 145 S. Broadway, room 126. Phone 1936. 30

MONEY LOANED ON REAL ESTATE, ALL sizes; property sold within six days after listing with us at lowest prices. THE BULLETIN REAL ESTATE, 314 W. Fourth st., room 122. 'Phone 8949.

MONEY LOANED ON FURNITURE, PIANOS, live stock, etc.; we charge you no commission; no publicity. COLYEAR FURNITURE CO., 322-324 S. Main. 'Phones Sunset 1117; Home 1154.

DIAMONDS, JEWELRY, PIANOS, FURS, furniture, etc., 1 per cent. 'Phone 2693. Oldest established office in the city. UNION LOAN CO., 114 S. Spring st.

MONEY LOANED SALARIED PEOPLE ON their notes without indorser: 9 a.m. to 5 p.m.; evenings, 6:30 to 7:30. SUN LOAN CO., 330-331 Johnson Bldg., Fourth and Broadway.

I WILL LOAN MONEY AS A FIRST MORTGAGE at 6 per cent. net on well-located improved real estate. CHARLES RUBEN, room 315, Braly Bldg. Hours from 9 to 12. 1

E. W. POINDEXTER, 309 WILCOX BLOCK, loans in any amount on city or country property, or other first-class security. Installment and building loans made.

PRIVATE LOANS TO SALARIED PEOPLE, returnable 50 cents weekly, upwards. NATIONAL DISCOUNT CO., 615 Chamber of Commerce Bldg., 9 to 5. 30

TO LOAN — MONEY ON REAL ESTATE, from 4 to 7 per cent., from 1 to 7 years; you can pay principal any time. HOME LOAN CO., 204 Grant bldg.

MONEY LOANED ON MORTGAGE SECURITY, moderate interest; mortgages bought. CHARLES LANTZ, lawyer, 408 Bullard Blk. 1

MONEY AT 4½ TO 8 PER CENT. NET, ACCORDING to the size and character of the loan. EDWARD D. SILENT & CO., 216 W. Second.

MONEY LOANED SALARIED PEOPLE ON their notes without indorser; 9 a.m. to 5 p.m. Evenings, 7 to 8. TOUSLEY, 212 Trust Bldg.

TO LOAN—$25,000 TO $50,000 ON GOOD SECURITY; low rates; private money. M. M. DAVISON & SON, 244-6 Wilcox Bldg.

I HAVE A FEW THOUSAND DOLLARS to loan for private parties on first-class city realty. T. R. WALLACE, 305 N. Broadway.

J. B. POLLOCK—SALARIED LOANS— E. L. WHITTINGTON, MGR. 428 Mason Operahouse Block.

READY MONEY ON REAL ESTATE OR other good security; very lowest rate. J. J. PHELPS, 216 Mason Operahouse.

MONEY TO LOAN ON CITY OR COUNTRY real estate. THOMAS S. WADSWORTH, 218 and 220 Douglas Bldg.

$50,000 TO LOAN ON CITY PROPERTY; low rates. WATSON & CO., 822 Trust Bldg. Home 'Phone 2790.

TO LOAN—4 TO 7 PER CENT. ON CHOICE city property. BRADSHAW BROS., 202 Bradbury Bldg.

TO LOAN—$50,000 IN AMOUNTS TO SUIT borrower to loan for our clients. HOME 'PHONE 1143.

TO LOAN—AT LOW RATE, MONEY ON any good security. GEORGE A. LONGE, 603 Braly Bldg.

I MAKE STRAIGHT BUILDING LOANS. W. H. OBEAR, 401 Johnson Bldg., 304 S. Broadway.

PRIVATE FUNDS, 4½ TO 7 PER CENT. DR. SCHLOESSER, Hollywood. Main 35. 30

TO LOAN—PRIVATE MONEY, 5 TO 7 PER cent. LOCKHART & SON, 309 W. First st. 30

DIAMOND LOANS MADE AT ONE-HALF rate; any amount. KERNER, 201 Frost Bldg.

TO LOAN—PRIVATE FUNDS ON REAL ESTATE. GORDON & HUBBARD, 442 Douglas.

## DETECTIVE AGENCY—

ELM'S DETECTIVE AGENCY— Will undertake all proper detective business intrusted to it by railroads and other corporations, banks, mercantile houses, attorneys or private individuals. Correspondents in all the principal cities in the United States and Europe. Offices, WILSON BLK., First and Spring, Los Angeles.

## MODELS—
**And Modelmakers.**

MODEL MAKING AND EXPERIMENTAL machinery. Goldman Mfg. Co., 1314 S. Main.

## MONEY WANTED—

WANTED—MONEY TO LOAN— CAN LOAN YOUR MONEY ON GILT-EDGE SECURITY PREVAILING RATE OF INTEREST. R. A. ROWAN, 419 DOUGLAS BLDG. MEMBER L. A. REALTY BOARD.

WANTED—PARTY DOING HIGH-GRADE installment business wishes party to carry part of the paper, well secured, for part of the profits; highest references obtainable. Address M. B. LEAVITT, No. 353 Central ave. 3

FOR EXCHANGE — WILL EXCHANGE purest and best candies in the city for your small change. NEW YORK CANDY KITCHEN, 528½ S. Spring. Sample boxes given away Saturday. 30

WANTED—$8000 AT 6 PER CENT. FOR 3 years, on well-improved, desirably-located property; will pay 6 per cent. on $20,000. C. F. W. PALMER & CO., 404 Trust Bldg. 1

WANTED— PRIVATE MONEY ON FIRST-CLASS CITY REAL ESTATE. $1000, $1250, $1500 at 7 per cent., for 3 years. HOME LOAN CO., 300 Grant Bldg.

WANTED—LOANS, $500 TO $20,000, ON IMPROVED city income property. WIESENDANGER, 221 Laughlin Blk.

WANTED — $12,000 ON 230-ACRE CHOICE stock ranch, worth $30,000. G. H. CLARK, 238 Bradbury Bldg. 1

WANTED—$5000, CHOICE IMPROVED HOLLYWOOD realty. Address R, box 74, TIMES OFFICE. 30

WANTED—$2000 AT 8 PER CENT. ON LIVE stock. G. H. CLARK, 238 Bradbury Bldg. 1

## STOCKS AND BONDS—
**And Mortgages.**

WALLACE BROS., 227 W. THIRD ST. First-class Bonds and Investments. We have a new issue of exceptionally well-secured 5 per cent. gold bonds that we would like to present to anyone contemplating an investment. Call and see us. WALLACE BROS., Conservative Life Bldg., 'Phones 1156. 327 W. Third st.

BONDS—CORPORATION AND MUNICIPAL. Stocks—Of dividend-paying companies. MORTGAGES—On first-class real estate. WM. R. STAATS CO., PASADENA, CAL.

FOR School and Municipal Bonds, Bank Stocks, ISAAC SPRINGER & COMPANY, 20 South Raymond. Suite 219, Grant Bldg. Pasadena. Los Angeles.

FOR SALE—2000 NEVADA KEYSTONE, 35c; 1000 Bufa, 71½c; 5 Associated Oil bonds, 80c; 4000 Bisbee West, 10c. GORDON & CO., 379 Wilcox Bldg. 'Phone 8290. 30

FOR SALE—HOSPITAL STOCK, A SAFE, profitable investment. Address S, box 50, TIMES OFFICE. 30

WILL GIVE 2c A SHARE FOR 10,000 BISBEE West. Address Z, box 88, TIMES OFFICE. 1

## THINGS ON WHEELS—
**All Sorts.**

**AUTOMOBILES.**

FOR SALE—STEVENS-DURYEA, PRACTICALLY new, purchased 2 months ago from Los Angeles agents, car perfectly satisfactory, but called East and will sell or $1150 cash. Phone Black 21, Pasadena, apply mornings. Address M. FRED HANCHETT, 25 Orange Grove ave., corner Colorado, Pasadena.

FOR SALE — AUTOMOBILE; ONE AUTO car, better than new, at a bargain; fully equipped with lamps, horn, baskets, extra tires, etc.; if taken at once, will sell at a bargain. Inquire after 10 a.m., 301-2-3 BRADBURY BLDG. 30

FOR SALE — A GREAT BARGAIN; AUTOCAR, in perfect condition, with canopy top with glass front; extra parts and extra new tires; owner gone East. Apply ELLICOTT EVANS, Pasadena. 1

WANTED—WILL EXCHANGE HANDSOME standard-make upright piano and pianola automatic player, worth $650, for steam automobile in perfect order. Address Z, box 35, TIMES OFFICE. 1

WE HAVE A NEW ELECTRIC SURREY and electric delivery wagon; will sell at half price, or exchange for city lots. See us. 164 N. Los Angeles st. HAWLEY, KING & CO.

FOR SALE — WHITE STANHOPE, MODEL 1902; good condition. Apply HEWLETT, Hotel Portsmouth. 4

**BICYCLES.**

FOR SALE—ANOTHER CARLOAD BICYCLES direct from factory at $20 each. BURKE BROS., 455 S. Spring st. 30

LADIES' RAMBLER BICYCLE, CHEAP; little used. At 677 WESTLAKE AVE. 1

**BUGGIES, PHAETONS, RUNABOUTS.**

FOR SALE—NEW RUBBER TIRE, SINGLE buggy, $75; new single harness, $12; painter's extension ladders and falls, $15. 126 E. 28TH ST. Phone 8224. 1

**WAGONS AND CARTS.**

FOR SALE—STYLISH DOG CART. BEEN used only once; a bargain. BOX 1013, Pasadena. 3

FOR SALE—ONE CAMP WAGON; ALSO light spring wagon. 946 E. PICO. 31

## LIVE STOCK FOR SALE—
**Horses, Cattle, Mules, Etc.**

FOR SALE—HANDSOME BAY TEAM, stands 15½ hands; weight 1100 each; perfectly sound; drives single or double; and thoroughly city broke; must be sold; also beautiful brown pacing horse, perfectly sound. MR. DOYLE, 225 W. Fifth. 30

FOR SALE—CHOICE OF 3 GENTLE FAMILY cows, large and rich milkers, one Jersey-Holstein about 4 gallons; must sell or trade for fat stock; young all-purpose horse. W. Adams car to end of line, north to Washington st. Ave. 3. 1

FOR SALE—FIVE PAIR OF MATCHED BAY driving horses, together with a new open surrey, and rubber-tired; a rare chance to get a swell rig at a bargain, as the owner is going East. Inquire FASHION STABLES, 219 E. First. 1

FOR SALE — GOOD DRIVING MARE, weighs about 1000 pounds; free driver; a genuine ladies' horse; very handsome; owner has no use for her; $65 takes her. Call hotel barn rear 950 S. OLIVE. 30

FOR SALE—RELIABLE FAMILY COWS, Berkshire, Poland-China and Improved Chester White pigs; Holstein, Jersey and Ayreshire bulls. NILES, Washington and Maple ave.

FOR SALE—FIVE-GALLON JERSEY-HOLSTEIN cow, also two yearling heifers. Inquire SECOND HOUSE east of Western ave., on Temple st. F. R. PITNEY. 1

FOR SALE—A SPAN OF DAPPLE GRAYS, extra nice, weighing 2200; young, sound and well mated. H. G. CATTELL, 20 S. Raymond ave., Pasadena. 1

FOR SALE—JERSEY COW, WELL BRED, light fawn color, 3½ gallons a day; make 8 lbs. butter a week; $45. 636 W. JEFFERSON. 30

FOR SALE—HEAVY TEAM, SUITABLE FOR truck; weight 3300 pounds, and new wagon. Yard, EIGHTH AND TOWNE AVE. 1

FOR SALE — 75 FRESH JERSEY MILCH cows and 50 heifers. Write TOMATTO BROS., Goleta, Cal. 2

FOR SALE—ONE HUNDRED ANGORA goats, graded stock. Address A, box 28, TIMES OFFICE. 1

FOR SALE—40 HEAD DRAFT AND TROTTING-bred colts by CHAS. E. MITCHELL, Long Beach. 3

FOR SALE—A GOOD FRESH COW; ALSO chickens and Belgian hares. 1361 E. ADAMS. 1

FOR SALE—$150, GOOD GENTLE FAMILY horse, harness and phaeton. Call at 845 S. HILL. 1

FOR SALE—1-YEAR-OLD MARE, HARNESS and buggy. Corner 15TH and MAPLE AVE. 1

FOR SALE — GOOD GENTLE FAMILY pony; no use for him; cheap. 2500 E. FOURTH. 1

FOR SALE — FINE JERSEY COW OR fresh heifer, cheap. 1648 GIRARD ST. 1

FOR SALE—FRESH YOUNG JERSEY COWS. 3430 DAYTON AVE., East Los Angeles. 30

FOR SALE—A FINE, GENTLE, FRESH, Jersey cow. 1133 W. 39TH ST. 1

FOR SALE—FRESH 7-GALLON COW, HARMON, 1653 E. 20th. West 1002. 1

FOR SALE — A GOOD GENTLE FAMILY pony, $20. 1855 E. MAIN. 1

FOR SALE—OR HIRE, HORSES AND WAGONS. 603 SAN PEDRO ST. 30

## LIVE STOCK FOR SALE—
**Poultry, Birds, Dogs, Etc.**

FOR SALE — THE FINEST PEDIGREED black cocker spaniel pups in the city, cheap; also a thoroughbred Buff Cochin rooster, $2. 1325 W. SEVENTH ST. 30

FOR SALE—15 THOROUGHBRED BARRED Plymouth Rock hens and 1 rooster. Call at once, as I am going to move. CHICAGO BAKERY, 2001 S. Main. 29

FOR SALE — YOUNG PIGS. HOLLINGSWORTH & CO., Hazard House, East Side Blvd. Brooklyn-ave. car. 1

FOR SALE—HENS; LEGHORNS, MINORCAS, Andalusians, Barred Rocks. 1065 S. FIGUEROA. Phone White 9133. 1

## MACHINERY—
**And Mechanical Arts.**

FULTON ENGINE WORKS — FOUNDERS and machinists. Cor. Chavez and Ash sts.

## LIVE STOCK WANTED—

WANTED—TO BUY CARLOAD OF STOCK hogs for cash or to feed on shares; good pens, plenty water and feed. 'Phone Alta 2002. HOLLINGSWORTH & CO., 1792 E. Main. 1

WANTED—GOOD HORSE AND TOP BUGGY in exchange for piano. GEO. J. BIRKEL CO., 345-347 S. Spring st.

WANTED—BUFF COCHIN CHICKENS, 3 TO 4 weeks old; will pay reasonable prices. BOX 1115, Tehachapi, Cal. 3

WANTED — PAIR 1200-POUND HORSES, suitable express wagon. 437 S. LOS ANGELES ST. 2

## LOST, FOUND, STRAYED—
**And Stolen.**

LOST — A LARGE BAY MARE; BROKE away from corral at La Canada Friday morning; last seen near Pasadena; probably coming to city. 'Phone information. DR. EDWARDS, 900 Beacon st. 30

LOST—TWO COLTS, 3 YEARS OLD; ONE black with brand "N. S.;" one bay with wire mark on left shoulder, brand "M." Reward for recovery. J. H. MITCHELL, 11th and Pine, Riverside.

LOST—A CERTIFICATE OF TITLE MADE by Title Insurance and Trust Co., of about 40 lots in Melrose, City Boundary tract. Return to THE M'CARTHY CO., 509-510 Stimson Block. 1

LOST—ON WILSHIRE BOULEVARD BETWEEN Westlake Park and Traction car line, black silk shawl. Finder please return to 139 COMMONWEALTH AVE. 30

LOST—ON APRIL 18, NEAR WHITTIER, A small black and tan Fox Hound. Five dollars paid to anyone returning same to E. E. TWEEDY, Downey. 1

STRAYED—BAY HORSE, ABOUT 1000 LBS.; neck and left forefoot scarred by barbed wire; about 7 years old; unbroken. Reward. A. D. KINDBERG, Shorb, Cal. 4

LOST — BLACK COCKER SPANIEL DOG; answers to name of "Prince." Please return to 2327 W. NINTH ST. Suitable reward. 29

LOST—BURRO. REWARD IF RETURNED to W. J. BEARDSLEY, Lake ave., third house south of Washington, Pasadena. 2

LOST — A PEARL LOVE-KNOT BROOCH, Monday evening. Return to 1040 BONNIE BRAE ST., and receive reward. 30

LOST—LADY'S GOLD WATCH, ENGRAVED "Annie P. McMillen, gift of love," etc. Return 1054 S. FIGUEROA. Reward. 1

LOST—A LADY'S ENAMEL BELT, APRIL 29. Reward if returned. HOTEL PEPPER, Seventh and Burlington. 30

LOST—OR STOLEN: A WHITE POMERANIAN Spitz dog. Return to 1263 W. ADAMS and receive reward. 30

FOUND—OLD BAY HORSE, WEDNESDAY night. Owner call and pay expenses. Vernon ave. and Figueroa st. LEWIS. 1

RATE FOR ADS. UNDER THIS HEADING, 10c per line; minimum charge, 20c.

FOUND—LADY'S GOLD WATCH. INQUIRE at J. ABRAMSON, 133 S. Spring. 1

FOUND—A DARK BAY HORSE AT 275 NEW HAMPSHIRE. 30

## PHYSICIANS—

DR. SMITH, SPECIALIST FOR WOMEN. Have first-class private hospital with special trained nurses and every convenience for the care and treatment of obstetric, surgical and all other female diseases. 10 years in Los Angeles, will give plenty of the best references in the city. Free consultation. 'Phone Home 532. Residence, 3017. 607½ S. BROADWAY, corner Sixth.

DR. SOMERS TREATS SUCCESSFULLY all female diseases, and all nervous and chronic diseases of either sex; 25 years' experience. 213-214 CURRIER BLDG., 212 W. Third, between Spring and Broadway.

DR. EADS TREATS ALL FEMALE DISEASES and irregularities, nervous and chronic diseases; specific blood poison in every form; home comforts for patients. 431½ S. Spring st. 'Phone Home 4180.

EXPERIENCED, COMPETENT SPECIALIST, strictly reliable, satisfaction guaranteed; ladies and children only. MRS. HALL, 851 W. 10th, bet. Figueroa and Francisco. No signs.

MRS. NEWLAND, MIDWIFE, HOME FOR ladies during confinement; diseases of women. 1315 W. SEVENTH ST. Hours 9 to 2.

DR. REBECCA LEE DORSEY, 306-307 STIMSON Block. Women's, children's diseases, and obstetrics. Hours 1 to 4 p.m. Tel. M. 1227.

DR. PRITCHARD, RECTAL, FEMALE and chronic diseases. 500½ S. Broadway.

INQUIRE FOR MRS. WOODS AND MEDICINES at MRS. MARY SMITH, 347 S. Hill st.

DR. TAYLOR, FEMALE SPECIALIST AND obstetrics. 108½ W. THIRD ST.

JULIAN MACRAE, INITIATE, 940½ SOUTH Flower. Home 4004.

## BATHS—
**Vapor, Electrical and Massage.**

MRS. L. S. BURTS, ELECTRIC BATH AND massage sanatorium, 223½ W. FIRST, is now thoroughly renovated and refitted and open to the public under new management; only experienced and graduate operators employed; vapor, electric and tub baths, facial massage, chiropody and manicuring. MRS. M. HERBERT, Mgr. 7

PALATIAL BATHS ARE FITTINGLY APPROPRIATE TO THE SEASON. NEW OPERATORS. SKILLFUL EXPERT. PALATIAL BATHS, 445½ S. SPRING ST. 30

THE NEW, THE NOVEL, THE UNUSUAL always interests the curious, particularly when backed up by overwhelming proof of merit. We can cure rheumatism. RHEUMA-CURA-INSTITUTE, 515 S. Olive. 30

REMEMBER THE NUMBER, 652 S. BROADWAY. Vapor and tub baths, electricity; experienced operators; open till 11 p.m. 'Phone Main 1691. Special rheumatic treatments. 4

ELEGANTLY FURNISHED BATH PARLOR, massage, vapor, tub and electric baths; treatment, $1. 431½ S. SPRING, suite 1. 30

SULPHUME, VAPOR, ELECTRIC AND TUB baths, massage and chiropody; 618½ S. SPRING ST. 'Phones Red 9671. Home 2033.

321 S. HILL, ROOM 9, VAPOR AND TUB baths, massage, for colds, rheumatism, nervousness. No signs. Open every day.

SELECT BATH PARLORS, 115½ SOUTH BROADWAY, room 9. Tub and vapor; no signs; walk right up; open Sundays.

FOR GOOD TUB OR VAPOR BATH AND massage, go to 726½ S. GRAND AVE., rooms 4 and 5; no signs. Tel. Home 4860.

MASSAGE AND BATHS GIVEN BY EASTERN lady. 446 S. HILL ST. 10 a.m. to 6 p.m. 13

RATE FOR ADS. UNDER THIS HEADING, 10c per line; minimum charge, 20c.

SANATIVE BATHS AND MASSAGE, 230½ S. Spring, room 308; 9 a.m. to 10.30 p.m. 30

223 W. SECOND STREET, ROOMS 213-215. Scientific treatments. Tel. Home 2229. 8

MASSAGE AND BATHS GIVEN BY EASTERN lady. 446 S. HILL ST. 29

COSMO BATHS. 229 SOUTH HILL ST. 30

## MINING—
**And Assaying.**

COPPER PROPERTIES WANTED. Wanted genuine copper prospects, where preliminary diggings have been made to expose ore. Give lowest price, description, location, etc., or no attention paid. Address A, box 77, TIMES OFFICE. 1

FOR SALE—TWO-STAMP MILL, LLOYD'S patent, complete, shafts, pullies, belts, plates, screens, extra set of shoes and dies; double discharge; guaranteed to crush 12 tons a day; price $500. Address A, box 98, TIMES OFFICE. 1

WANTED — TO PURCHASE NITRATE-bearing lands. THE NORTH AMERICAN NITRATE COMPANY, 309-310 Braly Bldg. Home 4071.

ANALYTICAL AND TECHNICAL LABORATORIES. 320 S. BROADWAY. 24 DR. J. LOCHER, Consulting Chemist.

IRVING & CO., ASSAYERS AND GOLD REFINERS; mint prices paid or estimates given on bullion. Mines examined. 128 N. MAIN.

WANTED—PARTY WITH DIAMOND DRILL to prospect claims in Arizona. S. CONNON, 1142 Santee st. 1

HAVERSTOCK & STAPLES, 322 W. FIRST. Assayers. Properties sampled. No students.

CIVIL AND MINING ENGINEER; SURVEYING. J. A. OSGOOD, 1801 W. 12th st. 3

S. V. CHILDS CO., 127 W. FIRST ST. ASSAYERS AND METALLURGISTS.

WADE & WADE, ASSAYERS AND CHEMISTS, 318 E. FIRST ST.

GEO. E. WERNER, ASSAYER, 107 NORTH SPRING ST.

## DENTISTS—
**And Dental Rooms.**

SCHIFFMAN DENTAL CO.— 107 N. Spring. Painless extracting, filling, crown and bridge work, flexible rubber plates. Pure gold fillings, 75c up; all other fillings 50c up; cleaning teeth, 50c up; 22-carat gold crowns and bridge work, $2.00 up; partial plates, $2.00 up; full sets, $3 up. Open evenings and Sunday forenoons.

A. J. STEVENS HAS MOVED TO BRYSON BLOCK. Phones, Red 3422-7473.

## NURSES—

EXPERIENCED GRADUATE NURSE would care for invalid or nursing of any kind, $15 per week. 'PHONE WEST 3122. 1

## ATTORNEYS-AT-LAW—

DYER LAW AND COLLECTION CO. (INC.) Trusten P. Dyer, attorney and notary. Collections made everywhere; no fee without success. 602-03 BRYSON BLK. Tel. Main 1514.

ADVICE FREE. J. A. WOOD, ATTY. ALL cases, all courts. Suite 411, 412 BRALY BLDG., corner Fourth and Spring.

ADVICE FREE—SUCCESS OR NO FEE. J. H. SMITH, 133 W. Third, room 311, 2 to 5.

J. MARION BROOKS (EX-U. S. ATTORNEY.) Open evenings. 143 S. B'way. Notary. Jas. 7291

W. W. HOLCOMB, ATTORNEY AT LAW, advice free. 211 W. First, r. 9-10. 'Phone 8091.

EX-JUDGE COOK, 321 STIMSON BLK., COR. Third and Spring; advice free; open evenings.

## TYPEWRITERS—

FOR SALE—NO. 6 REMINGTON, $55; NO. 2 Smith Premier, $55; these machines are both in perfect condition and write like new; other machines for $30. L. V. CORTELYOU, 217 W. First st. 1

TYPEWRITERS — OLIVER TYPEWRITER CO., 209 Braly Bldg.; best machine on the market; new machines for rent at $3.50 per month.

FOR SALE—TYPEWRITERS, ALL KINDS, bought and sold, rented and exchanged. TYPEWRITER EXCHANGE, Wilcox Bldg.

COLUMBIA BAR-LOCK VISIBLE TYPEWRITER, send for catalogue. 207 Montgomery, S. F.

BLICKENSDERFER AGENCY, 214 FRANKLIN st., across from Station C.

## EDUCATIONAL—
**Schools, Colleges, Private Tuition.**

SURVEYING TAUGHT PRACTICALLY, mathematics, etc.; evening studies also. CAPT. KERR, surveyor, 320 Avenue 27.

## DRESSMAKING—

FASHIONABLE DRESSMAKING OUT BY the day or by the piece; reference given. 331 S. HOPE. 1

## PATENTS—
**And Patent Agents.**

ST. JOHN DAY, PATENT ATTORNEY, FORMERLY of Day & Day. HOTEL PORTSMOUTH, 516 S. Hill. Both 'Phones.

PIONEER PATENT AGENCY—24 YEARS IN Downey Block. New 92-page book of Patents free. HAZARD & HARPHAM.

JAMES R. ROGERS, EX-EXAMINER, U. S. Patent Office. Patents. Rm. 326, Byrne Bldg.

## Schools and Colleges

Special Summer Course in GREGG.

Short Hand

WOODBURY BUSINESS COLLEGE.

**YALE SCHOOL** 209 N. Union ave. T. G. Adams, A.B. (Yale.) Boarding and day school for young men and boys. Fine gymnasium. Summer session. Illustrated Catalogue. Tel. John 7291.

**Marlborough Preparatory School,** 886 West Adams St. Boarding and Day School for Girls under 14 years. Large play-grounds. Second Semester begins February 1st. MISS IDA B. LINDLEY, Principal.

SOUTHERN CALIFORNIA **Business College** AND GRAHAM SCHOOL OF SHORTHAND, 644 S. GRAND AVE. LOS ANGELES, CAL.

**"Los Angeles"** BUSINESS COLLEGE is a safe and reliable school. Write, call or phone to College office 212 West Third Street, for catalogue.

**THE BROWNSBERGER HOME SCHOOL** 953 West Seventh St. Bookkeeping, Shorthand, Typewriting. Machines free in home of pupil. Faculty increased by three new experienced teachers (one lady and two men.) F. Brownsberger, Principal.

Removal **SCHOOL OF Art AND Design** Students attend classes from April 30, at new building, corner Sixth and Alvarado.

**Dobinson School of Expression and Dramatic Art.** Classes now forming in new building, 1044 South Hope.

## Legal.

### Notice of Administrator's Sale of Personal Property.

IN THE SUPERIOR COURT OF THE county of Santa Barbara, State of California. In the matter of the estate of Thomas Lynch, deceased.

Notice is hereby given by the undersigned, administrator of the estate of Thomas Lynch, deceased, that on Thursday, the fifth day of May, 1904, at the hour of 12 o'clock m. of said day, at the Arcade Store, No. 530 State street, in the city of Santa Barbara, county of Santa Barbara, State of California, he will sell, en masse, at public auction, for cash in United States gold coin, to the highest bidder, the stock of dry goods and furnishing goods, notions, etc., belonging to the estate of said deceased, contained in said store, including ladies' and misses' hose, ladies' and children's wool underwear, ladies' Swiss rib underwear, silk handkerchiefs, linen handkerchiefs, ladies' gloves, men's gloves, Venise and Brandenburg lace collars, men's hosiery, men's furnishings, men's underwear, ladies' muslin wear, ladies' house wrappers, wool walking skirts, sateen underskirts, covert walking skirts, pique skirts, silk underskirts, flannel petticoats, flannel night gowns, art covers, and floss pillows, ladies' neckwear, ladies' collars, furs, belts, chatelaines and satchels, laces and embroideries, jewelry and collar buttons, notions and buttons, ladies' shirt waists, knit shawls, corsets, kimonas, miscellaneous, men's and children's overalls, embroidery silk, ribbons, velvet ribbons, waist button sets, umbrellas and canes, domestics, batts and table oilcloths, comforters, blankets, linings, table covers, wash dress goods, flannels and prints, calicos, dress goods, velvets and silks.

Notice is also given that at the same time and place, he will also sell at public auction, for cash in United States gold coin, to the highest bidder, the fixtures contained in said store.

Said stock of goods may be inspected in said store, at any time before the date of sale.

An inventory of said stock of goods is now on file in the office of the Board of Trade, San Francisco, Cal., and may be examined by all persons intending to bid at said sale.

Dated, April 23, 1904. JAMES M. LYNCH, Administrator of the estate of Thomas Lynch, deceased.

SULLIVAN & SULLIVAN, attorneys for said administrator, room 610, Parrott Bldg., San Francisco, Cal.

PROPOSALS FOR INDIAN SUPPLIES—DEPARTMENT of the Interior, Office of Indian Affairs, Washington, D. C., March 21, 1904. Sealed proposals, indorsed "Proposals for beef, flour, etc.," as the case may be, and directed to the Commissioner of Indian Affairs, 265-267 South Canal street, Chicago, Ill., will be received until 1 o'clock p.m., of Tuesday, May 3, 1904, for furnishing for the Indian service, beef, flour, bacon, beans, coffee, sugar, rice, tea, and other articles of subsistence; also for groceries, soap, baking powder, crockery, agricultural implements, paints, oils, glass, tinware, wagons, harness, leather, shoe findings, saddlery, etc., school supplies, and a long list of miscellaneous articles. Sealed proposals, indorsed "Proposals for rubber goods, hardware, etc.," as the case may be, and directed to the Commissioner of Indian Affairs, 802 South Seventh street, St. Louis, Mo., will be received until 1 o'clock p.m., of Thursday, May 5, 1904, for furnishing for the Indian service, rubber goods, boots and shoes, hardware, and medical supplies. Sealed proposals, indorsed "Proposals for blankets, woolen and cotton goods, clothing, etc.," as the case may be, and directed to the Commissioner of Indian Affairs, Nos. 119-121 Wooster street, New York City, will be received until 1 o'clock p.m., of Tuesday, May 24, 1904, for furnishing for the Indian service, blankets, woolen and cotton goods, clothing, notions, hats and caps. Bids must be made out on government blanks. Schedules giving all necessary information for bidders will be furnished on application to the Indian Office, Washington, D. C.; the U. S. Indian warehouses, 119-121 Wooster street, New York City; 265-267 South Canal street, Chicago, Ill.; 815 Howard street, Omaha, Neb.; 602 South Seventh street, St. Louis, Mo.; the Commissaries of Subsistence, U.S.A., at Cheyenne, Wyo., and St. Paul, Minn.; the Quartermaster, U.S.A., Seattle, Wash.; the postmasters at Sioux City, Tucson, Portland, Spokane, and Tacoma; and the Manufacturers' and Producers' Association of California, San Francisco, Cal. Bids will be opened at the hour and days above stated, and bidders are invited to be present at the opening. The department reserves the right to determine the point of delivery and to reject any and all bids, or any part of any bid. W. A. JONES, Commissioner.


**Slash Grain Oregon Pine** —Made up into Fixtures— **Adams Manufacturing Company** 740-42 South Main Street

## Real Estate.

**SUNNY SIDE!** The coming suburb to Greater Los Angeles. Town lots, acre lots and 2½ acre tracts, on Monday, May 9, our opening day at Sunny Side, but don't wait for that. Come today, we pay your fares.

**WAIT FOR IT**

SUNNY SIDE — WATCH IT GROW

Two miles of frontage on three of our main thoroughfares. Four miles of streets now being improved. Five miles of water mains being laid. The Home Seekers, Home Builders and Investers had better wait. For catalogues, maps and full information see **Grider & Hamilton** 225 West Second Street

**Buy at San Pedro!** HENRY P. BARBOUR CO. Selling Agents for the coming business property at that Port. Fifth floor, Johnson Building.

We are offering for sale some of the **Choicest Farming Lands** in the State. Can also show you a fine list of city bargains. Call and see us. **Easton, Eldridge & Co.** 121 So. Broadway.

**Mission Bay Heights** Lots $22.50 to $40.00 Prices advance 25 to 33⅓ per cent. May 5. **Mission Bay Land Co.** 411-412 Braly Bldg.

Let us **GUIDE YOU** in the purchase of your home or location of your lot. We have a good list in all parts of city. **BROWN & TAYLOR** Home 5197. 518-520 Bryson Bldg.

For Lots at **WOODSIDE** SEE **Hornbeck & Wilson,** Real Estate, Loans and Insurance 406 Braly Building.

**Dolgeville** The manufacturing suburb of Los Angeles **S. J. WHITE & CO.** 313-314 Johnson Bldg. Corner Broadway and Fourth St.

**$90** Lots on new Electric R.R. Pasadena Villa Tract. Within 15 minutes of business center. Carlson Investment Co. 124 South Broadway, Los Angeles.

**Erkenbrecher Syndicate, Ltd.,** REAL ESTATE AND MINES. Suite 302, Currier Bldg. 'Phones—Main 1377; Home 1377.

## Automobiles.

**Worthington Garage** Sales Storage Repairs Repair work guaranteed Cars stored with us will have best of care **A. P. WORTHINGTON** 120-126 East Ninth St. Home 7422 Sunset 495

"Toledo" 15 Per Cent. Discount on Tires **Western Motor Car Co.**

**Rambler Autos** ARE BEST —$750 to $1500— W. K. COWAN, 830 South Broadway

**STEVENS DURYEA** An Odorless, Noiseless, Speedy Chariot. **N. W. Church** 116-118 East Third Street.

SOME DESKS of good and simple design for $ **R-D-Bronson Desk Co.** "We Sell Desks." 431 S. Main St. Both Pones 1686.

For **INDIGESTION** ...USE... **BYTHINIA** Natural Laxative Water

**Shoe Sale.** A. J. HAMILTON, 311 S. Broadway.

**HYOMEI** Cures Catarrh. Sold under absolute guarantee of cure or money refunded. SUN DRUG CO.

**ROYAL Baking Powder** Absolutely Pure. Made from Pure Grape Cream of Tartar.

**BAD TEETH.** I fix them—finest Crown and Bridge Work. DR. C. STEVENS, Dentist, 217½ South Spring, opposite Newberry's.


# A TERRIFIC BLOW

**FELLED LIKE AN OX AND DIZZY AND SLEEPLESS FOR WEEKS.**

Rough Experience of E. C. F. Ward, of Girard, Kansas, a Veteran of Co. H, 55th Indiana.

A reporter who was seeking for Mr. Ward to get his confirmation of a statement that had been made concerning him by a fellow-townsman, found a stalwart carpenter engaged in putting a new window frame in an old house. In response to an inquiry for Mr. Ward, the big workman turned and revealed a face ruddy with health and full of strength and good nature. Then he dropped nimbly to a seat on the window bench, and said:

"Yes; I owe my recovery to Dr. Williams' Pink Pills and I am always glad to tell the story for the sake of others. In fact, I think there are only two kinds of medicine worth buying—at least, only two kinds that ever did me any good—and one of them is Dr. Williams' Pink Pills for Pale People.

"You see, it was this way: I was at my work in 1892 when I felt as if I had been struck on my head by a sudden blow. My heart seemed to stop and the doctor said it missed every other beat. I went through the battle of Richmond, Ky., but I never had been through anything like this before. I thought surely I was going to pass in my checks this time.

"After that I had very trying dizzy spells. I had to give up work altogether, and spend every other day in bed. For two months I did not leave the house. The doctor could not set me on my feet again. I could not concentrate my eyes on any object; I was in a state of extreme nervousness all the time. I would lie awake at night from nine o'clock until daylight. My circulation was bad and my feet always cold. The doctor admitted that his medicine was not doing me a bit of good.

"Then I decided to try Dr. Williams' Pink Pills, about which I had read in an advertisement. After three or four days' use I realized that they were helping me. I began to take them in January, 1893. By the middle of February I was out and in March I resumed work as usual. I kept on taking the pills for about a year. In fact, even yet, whenever I feel particularly worn out, I take a box and then quit. I sleep without difficulty, my dizziness has never returned, and my feet are always warm when they should be. You may say that I think Dr. Williams' Pink Pills can't be beat for nervousness and difficulties of the blood." They are sold by all druggists throughout the world.


## Auction.

**Auction**

Household goods, Saturday, April 30th, 10 o'clock a.m., 505 West 28th street. Second house east of Figueroa street. Consisting of fine rugs, carpets, mahogany parlor suit, center table, pictures, hall hat rack, easy chairs, bric-a-brac, bamboo bedroom suit, brass and enamel bedsteads, bedding, oak chiffonier, dressing case, enameled chiffonier, matting, fine china, crockery, glassware, cooking utensils, etc. THOS. B. CLARK, Auctioneer.

**Auction.**

Sale of horses, harnesses and wagons. Every Saturday at 10 a.m. Bring in your goods and we will sell them. CHANDLER & FOSTER, Auctioneers, 545-547 Central Avenue.

**...Colorado Auction...** 233 East 7th St. Will sell, at 2 p. m., Tuesday and Friday, fine furniture, carpets, rugs, ranges, gas and steel. We sell everything in the furniture line.

**RHOADES & REED** REAL ESTATE, LIVE STOCK AND GENERAL AUCTIONEERS. Guaranteed estimates on Household Furniture or bought outright for cash. Salesroom 143 W. Fifth St. Tel. Main 1250

**C. M. STEVENS,** Furniture and General Auctioneer. Office 201 Tajo Building. Main 2304; Home 1653.

**Thos. B. Clark** [illegible] SOUTH B'WAY. Tel. Home 1967. [illegible]

**HOTEL TO LEASE** We want a good tenant for a 40-room hotel or apartment house to be built at once, according to tenant's plans on W. 7th St. Westlake region. **MACKIE-FREDERICKS CO.** 543-45-47 S. Broadway.

Best Place to Trade **Queen Shoe Store** 158-160 No. Main St.


### KERN COUNTY.

**MIDNIGHT CLOSING URGED.**

BAKERSFIELD, April 29.—The Woman's Club of this city has petitioned the Board of Trustees to close all the Bakersfield saloons at midnight. It is maintained that, as much of the lawlessness in this city occurs after midnight the closing of the saloons would have a mitigating effect. Mayor Fish is in favor of such an ordinance. Trustees Bailey and Glenn were appointed a committee to investigate the position of the saloon-keepers and make a report at the next meeting.

**FEDERAL BUILDING WANTED.**

At the meeting of the Board of trade the question was informally discussed of memorializing Congress to establish a Federal building in Bakersfield. Nothing definite was done, but the members of that board are a unit in favor of the project and plans are to be formed shortly whereby some action will be taken to place the matter officially before Congress.

**A Big Special Sale.**

Callis & Cooper have succeeded the Miller Cloak and Suit Company, 523 South Broadway. By way of introduction to the ladies of this city the new firm is holding a great inaugural special sale. Only the newest styles are shown.

Althouse Bros. sell fine cotta[illegible]

# LOAFING LIST IS GROWING.

*Needles Union Machinists Join the Strike.*

*Santa Fe Finds Men to [illegible] All Places.*

*Company Simply Protecting Its Interests.*

Like a contagious disease, the [illegible] on the Santa Fe is steadily [illegible] but from indications the [illegible] the only ones who are [illegible] the malady. Thirty union [illegible] Needles yesterday joined the [illegible] Sixteen non-union craftsmen [illegible] once put in their places [illegible] more will be added today [illegible] the full quota of the shops [illegible] eighteen boilermakers at [illegible] but they are still standing [illegible] posts. Fifteen Deputy [illegible] sent to Needles last night [illegible] Bernardino.

The Santa Fe boilermakers [illegible] shops at San Bernardino [illegible] ceived a number of telegrams [illegible] boilermakers at Albuquerque [illegible] ing them to join the strikers [illegible] last night they refused to [illegible] ing a contract with the [illegible] to September. They say [illegible] wish to strike without [illegible]

A strike order was received [illegible] ka yesterday and union [illegible] there met last night to [illegible] question of strike or not [illegible] sult will not be known until [illegible] though a walk-out is expected [illegible] rupture is assuming larger [illegible] as the union men off the job [illegible] every influence to persuade [illegible] smiths, metal workers, pipe [illegible] other union laborites employed [illegible] Santa Fe to join the "issue."

General Superintendent [illegible] now at Albuquerque and will [illegible] continue to Topeka, keeping [illegible] touch with the strike [illegible] General Manager Arthur G. W[illegible] yesterday in San Bernardino [illegible] seen upon his return to the [illegible] night stated that everything [illegible] gressing smoothly at that [illegible]

"We are not fighting the [illegible]" said, "we are simply protecting [illegible] selves against any contingency [illegible] may arise in connection with the [illegible] out of the union employés. [illegible] fighting out this matter in the [illegible] pers, but there is one point [illegible] the public may be misled.

"There appears in this [illegible] Herald an article entitled '[illegible] Public' and signed 'Press Com[illegible]' who, it is alleged, represent [illegible] chinists formerly in the employ [illegible] company at San Bernardino.

"I have this to say in respect [illegible] of the matters in that statement [illegible] was no desire on the part of [illegible] cials of the company to evade [illegible] ing with the committee representing the machinists in its employ.

"The officers of the company [illegible] time the machinists' committee [illegible] sired their meeting, were occupied [illegible] meetings with committees [illegible] men in other branches of [illegible] March 22, the date set for the [illegible] with the machinists' committee [illegible] the earliest date that could [illegible] ranged.

"When the machinists' [illegible] was in Topeka in January, [illegible] there without previous [illegible] with the company's officials, [illegible] bers of the committee, headed [illegible] of the grand officers of the [illegible] tion, called at the office of [illegible] tendent of motive power in [illegible] of that official, and stated to [illegible] clerk in the office (the [illegible] ing the grand officer referred [illegible] if the company did not [illegible] days discharge all the 'scabs' [illegible] ing the opprobrious epithet [illegible] the men in the company's [illegible] were not affiliated with the [illegible] organization) a strike would [illegible] clared, and further (being [illegible] thereto by one of the [illegible] any more non-union men [illegible] ployed, the three days' [illegible] not prevail and that the strike [illegible] be called immediately. This [illegible] dred other things, are what [illegible] Kendrick, the company's [illegible] president, license to use the [illegible] advised committee' in the [illegible] which he defined to its [illegible] position of the company in [illegible] the demand made upon it by [illegible] chinists' committee.

"The men placed in the [illegible] dino shops, when employed [illegible] were not deceived as to the [illegible] under which their services [illegible] gaged, nor were they told [illegible] were brought to California [illegible] a new plant just finished [illegible] win Locomotive Works. In [illegible] this I make the statement [illegible] man whose services were [illegible] the East, signed a contract [illegible] stipulated, among other [illegible] his services were engaged [illegible] ison, Topeka and Santa Fe [illegible] Company, and further binding [illegible] to work under the conditions [illegible] strike if one should occur.

"The statement that at the [illegible] reduction in force was consummated [illegible] March, the company was at the [illegible] time hiring men in Philadelphia [illegible] true. No men were hired in Phila[illegible] phia or elsewhere until after the [illegible] of the conference between the machin[illegible] pany's officials and the machin[illegible] committee, held in Chicago in Mar[illegible]

**PREPARING IN BAKERSFIELD.**

[BY THE ASSOCIATED PRESS—P.M.] BAKERSFIELD, April 29.—[illegible] non-union machinists have [illegible] brought here to work for the Santa [illegible] in the local shops. The number of [illegible] chinists employed here is small [illegible] none have yet quit their posts [illegible] it is believed that in the event [illegible] strike becoming general they [illegible] out.

**SUGAR TRUST LOSES.**

NEW YORK, April 29.—[Exclusive Dispatch.] The protest of the A[illegible] can Sugar Refining Company [illegible] the assessment of duty on cer[illegible] portations of Cuban sugar has [illegible] overruled by the Board of General [illegible] praisers in a decision rendered by Judge Henderson M. Somerville. The importations were all made and entries perfected prior to the [illegible] the reciprocity treaty with Cuba [illegible] into effect, and the importers [illegible] they were entitled to reduction of duty on the sugar provided by the treaty.

**KRUGER EXTREMELY W[illegible]**

MENTONE (France) April [illegible] While it is difficult to ascertain the exact state of Kruger's health, it is said on good authority that [illegible] of a cerebral affection are [illegible] and that a consultation of [illegible] has been held. Kruger is extremely weak and constant [illegible] necessary.

# FING LIST IS GROWING.

*Union Machinists Join the Strike.*

*Fe Finds Men to Fill All Places.*

*ny Simply Protecting Its Interests.*

contagious disease, this strike anta Fe is steadily spreading indications the strikers are ones who are suffering defeat dy. Thirty union machinists yesterday joined the deserters, non-union craftsmen were at their places and others ll be added today to make up quota of the shops. There are boilermakers at that point y are still standing at their fifteen Deputy Sheriffs were Needles last night from San ino.

anta Fe boilermakers in the t San Bernardino have received number of telegrams from the kers at Albuquerque request to join the strikers, but up to nt they refused to comply. contract with the company ember. They say they do strike without sufficient cause. ke order was received at Tu erday and union machinists met last night to vote on the n of strike or not strike. The ll not be known until today. a walk-out is expected. The is assuming larger proportions nion men off the job are also fluence to persuade the boiler metal workers, pipe men and nion laborites employed by the Fe to join the "issue."

ral Superintendent Shepard is Albuquerque and will proceed to Topeka, keeping in touch with the strike developments. Manager Arthur G. Wells was ay in San Bernardino and upon his return to this city he stated that everything is going smoothly at that place. "We are not fighting the unions," he says, "we are simply protecting ourselves against any contingency which may arise in connection with the walk-out of the union employes. Nor are we trying to work out this matter in the newspapers, but there is one point upon which the public may be misled.

"There appears in this morning's issue of an article entitled 'Statement by Santa Fe and signed 'Press Committee,' in which it is alleged, represent the machinists formerly in the employ of the company at San Bernardino. I desire this to say in respect to such statement: That no matters in that statement: That no desire on the part of the officials of the company to evade a meeting with the committee representing the machinists in its employ. The officers of the company at San Bernardino, the machinists' committee, and their meeting, were occupied in dealing with committees representing other branches of the service, and the date set for the meeting with the machinists' committee was the earliest date that could be given. When the machinists' committee met in Topeka in January, having given without previous engagement the company's officials, the president of the company, headed by the grand officers of the organization, called at the office of our superintendent of motive power in the absence of that official, and stated to the clerk in the office (the spokesman of the grand officer referred to) that the company did not within 48 hours discharge all the 'scabs' (that is the opprobrious epithet applied to men in the company's service who are not affiliated with the machinists' organization) a strike would be declared, and further (being prepared to by one of the committee) that more non-union men were employed, the three days' notice would prevail and that the strike would be called immediately. This, and other things, are what gave rise to the company's third statement, license to use the term 'good committee' in the pamphlet which he defined to its employes as the action of the company in respect to demand made upon it by the machinists' committee.

"The men placed in the San Bernardino shops, when employed in the shops, were not deceived as to the conditions under which their services were sought, nor were they told that they were brought to California to work in the new plant just finished by the Santa Fe Locomotive Works. In support of this I make the statement that each man whose services were engaged in the East, signed a contract which stipulated, among other things, that his services were engaged for the shops at Topeka and Santa Fe only, and further binding himself to the company, and further binding himself to work under the contingency of a strike if one should occur.

"The statement that at the time the contract in force was consummated in March, the company was at the same time hiring men in Philadelphia, etc., and elsewhere until after the close of the conference between the company's officials and the machinists' committee, held in Chicago in March."

PREPARING IN BAKERSFIELD.

BY THE ASSOCIATED PRESS—P.M.]

BAKERSFIELD, April 29.—Several union machinists have gone to work for the Santa Fe here. The number of the local shops. The number of machinists employed here is small. Those who have yet quit their posts. It is believed that in the event of a strike becoming general they will

## SUGAR TRUST LOSES.

NEW YORK, April 29.—[Exclusive Dispatch.] The protest of the American Sugar Refining Company against the assessment of duty on certain importations of Cuban sugar has been overruled by the Board of General Appraisers in a decision rendered here by Judge Henderson M. Somerville. The importations were all made and entered prior to the ratification of the reciprocity treaty with Cuba, which went into effect, and the importers claimed that they were entitled to reduced rates of duty on the sugar provided in the treaty.

## KRUGER EXTREMELY WEAK.

MENTONE (France) April 29.—While it is difficult to ascertain the exact state of Kruger's health, there is no good authority that symptoms of cerebral affection are apparent, and that a consultation of physicians has been held. Kruger is now extremely weak and constant care necessary.

SPORTING PAGE.

# AMBITION OF MILLIONAIRE.

*E. H. Thomas Would Lead Winning Horsemen.*

*Is Prepared to Spend One Million to do it.*

*Fight Against Handbooks Ending—Baseball.*

[BY DIRECT WIRE TO THE TIMES.]

NEW YORK, April 29.—[Exclusive Dispatch.] "I will head the list of winning owners this season if it costs me a million dollars," is the declaration made today by Millionaire E. H. Thomas. This is Thomas's ambition, and he is prepared to purchase good horses and pay good prices whenever he thinks that such horses will aid him in reaching the top of the ladder.

It is said that Thomas will be a heavy purchaser at the sale of horses from the estate of William C. Whitney, to be sold at Westchester May 7. Thomas has his eye on several of Whitney's horses, and believes they will materially aid him in his ambition.

Thomas will spend money for good horses. There is no question about that. In Alex Shields, Thomas has a shrewd and capable racing partner, and he will probably collect a very strong racing string. A million dollars, it is said, will come pretty near accomplishing miracles.

## "DIXIE KID" WINS.

FOULED IN LAST ROUND.

[BY THE ASSOCIATED PRESS—P.M.]

SAN FRANCISCO, April 29.—"Dixie Kid," a local colored fighter, won the welterweight championship from Joe Walcott on a foul in the twentieth round of their fight at Colma. They fought at 143 pounds.

The blow delivered by Walcott was over the kidneys. Both men fought hard and fast, but Walcott was seldom in danger, and clearly outpointed the "Dixie Kid," who was in distress and holding on to avoid punishment.

Referee Dick Sullivan's decision was received with hisses, and for some time violence was threatened by the angry crowd. Before the fight Walcott objected to Sullivan acting as referee.

## FIGHT AGAINST HANDBOOKS.

[BY DIRECT WIRE TO THE TIMES.]

WORK WILL BE UNDONE.

CHICAGO, April 29.—[Exclusive Dispatch.] After five weeks of successful work by twelve detectives, who compose the "gambling detail," during which 1031 arrests were made, the fight against the handbook-makers is to end. Political reasons have forced Mayor Harrison to rescind the orders he had issued and to stop the campaign against them. After Monday there will be little work for the "gambling detail." Its members will be told to go slow, and although the "little fellows" must still keep under cover, the big ones will have nothing to fear. Not only is the campaign to end, but the work already done is to be undone as fast as possible.

The O'Leary, head of the Gambling Trust, whose saloon license was revoked, is to get it back. O'Leary is working for Harrison now, and aiding the Mayor in his fight for control of the next State convention. His opposition to the Mayor, openly announced after the order revoking his license, disappeared in the night. O'Leary and his followers are now boasting that everything has been fixed and that after the Democratic primaries, which are to take place Monday, they will again be "doing business" as they did before the gambling crusade started.

## M'ADOO'S SARCASM.

WESTERN UNION AND MORALS.

[BY DIRECT WIRE TO THE TIMES.]

NEW YORK, April 29.—[Exclusive Dispatch.] Police Commissioner McAdoo today made the following statement respecting Capt. Goddard's city charges regarding relations between the Commissioner and the Western Union Telegraph Company:

"I notice by the newspapers that Capt. Goddard and Mr. Jerome, the District Attorney, have appealed to the moral sense of the directors of the Western Union Telegraph Company to use their great power and prevent pool-selling in this city. If Morris K. Jesup, Russell Sage, Jacob H. Schiff and other eminent and highly respectable gentlemen who have given such strong evidence in the past of their deep interest in the moral welfare of the community will call on me, in company with Mr. Dealy of the Western Union, and say that he does not know what goes on in the poolrooms, but thinks it is something like shooting balls, or that they are places 'where Mary and the little lamb meet to gambol,' I will take pleasure in showing them the evil side of this vice.

"Games flourish, when not suppressed by police, in poor and congested districts. If Mr. Jessup, Mr. Dealy and others would like to see it, and if they will give me notice in advance, I will endeavor to show them the 'ladies' poolroom,' so-called, where they can see women gambling away the money which the husbands and fathers give them to pay the necessary bills of the family."

## Fairgrounds Races.

ST. LOUIS, April 29.—Six furlongs: Decoration won, Ferona second, Hubbard third; time 1:20.

Five and a half furlongs: King's Charm won, Short Cake second, Christelle third; time 1:12⅝.

Six furlongs: Meran won, Dusky Secret second, Barnacle third; time 1:19⅘.

Seven furlongs: Irby Bennett won, Doeskin second, Knowledge third; time 1:35.

Six furlongs: Lovable won, Four Leaf Clover second, Velasquez third; time 1:19⅘.

One mile: Mollie T. won, Hickory Corner second, Arnold K. third; time 1:51.

## Jamaica Summary.

NEW YORK, April 29.—Five furlongs: Workman won, First Born second, Delevan third; time 1:03 3-5.

Six furlongs: Jacquin won, Andrew Mack second, Alforten third; time 1:17 1-5.

Mile and seventy yards: De Reszke won, Go Between second, Nine Spot third; time 1:48 1-5.

Six furlongs: Monet won, Jack Ratlin second, The Musketeer third; time 1:17 2-5.

Four and a half furlongs: Martha Gorman won, Sufferance second, Pink Garter third; time 0:57 2-5.

Six furlongs: Silver Dream won, Funny Side second, Pallette third; time 1:16 4-5.

## Cumberland Park Races.

NASHVILLE (Tenn.) April 29.—Five and one-half furlongs: Orient won, J. Sidney Walker second, Laura Hunter third; time 1:18⅘.

Four and a half furlongs: Merit won, Lolo Mal second, Gambrinius third; time 1:00.

Steeplechase, short course: Volantine won, Leo Planter second, Fallela third; time 3:12.

Seven furlongs: Bugler won, Chamlee second, Cheboygan third; time 1:34.

Five furlongs: Lamplight won, Brazil second, Madison Square third; time 1:06.

One mile and a sixteenth: Malakoff won, Briers second, Chockayotte third; time 1:56.

## Royalty Saw Croker's Victory.

DUBLIN, April 29.—King Edward and Queen Alexandra attended the Leopardstown races today, the smartest day of the Dublin race week. Richard Croker saw his horse American Boy win the April plate.

## Hanlon and Sullivan Draw.

BALTIMORE, April 29.—Eddie Hanlon of San Francisco boxed ten rounds to a draw with "Kid" Sullivan of Washington, at 128 pounds, before the Eureka Athletic Club tonight. At the end of the bout neither man appeared to be seriously injured.

## Thousand-Guinea Stakes.

LONDON, April 29.—The races for the 1000-guinea stakes at Newmarket today was won by Pretty Polly. Louleadia was second and Flamia was third. Seven horses started.

## Jockey Lyne's Sacrifice.

LEXINGTON (Ky.) April 29.—[Exclusive Dispatch.] That he might ride in the East this year, Jockey Lucien Lyne has given up his $20,000 a year contract with J. R. and F. P. Keene.

## Phillies Sign Van Buren.

PHILADELPHIA, April 29.—The Philadelphia National League Club has signed Outfielder Van Buren, who played with the Portland, Or., team last season.

## FAST AND WELL-PLAYED.

TACOMA SHUTS OUT OAKLAND.

[BY THE ASSOCIATED PRESS—P.M.]

TACOMA, April 29.—In a fast and well-played game, Tacoma shut out Oakland, Thomas holding the leaders safe at all stages of the game and striking out ten men. The visitors made but three hits, of which two were scratches. Several brilliant plays aroused the crowd to the wildest enthusiasm. Pitcher Graham was in good form, but his team mates did not show the life and spirit displayed by Fisher's men. Score:

Tacoma, 4; hits, 7; errors, 1.
Oakland, 0; hits, 3; errors, 3.
Batteries—Thomas and C. Graham; O. Graham and Lohman.

## PORTLAND GOES TO PIECES.

SEATTLE'S VICTORY WAS EASY.

[BY THE ASSOCIATED PRESS—P.M.]

SEATTLE (Wash.) April 29.—Up to the fifth inning, Seattle got only one clean hit off Thielman, while Portland had touched Jay Hughes up for two two-baggers and a single. Portland's hits, combined with Mohler's fumbis and a base on balls by Hughes, had given Portland two runs. In the fifth, Portland went to pieces and Seattle scored four runs with only one base hit. After that Portland was not in it. Score:

Seattle, 5; hits, 9; errors, 1.
Portland, 4; hits, 11; errors, 7.
Batteries—Hughes and Wilson; Thielman and Shea.
Umpire—O'Connell.

## LOS ANGELES' CLOSE CALL.

BLANKED UP TO NINTH.

[BY THE ASSOCIATED PRESS—P.M.]

SAN FRANCISCO, April 29.—Los Angeles had a close call today from being again shut out in the present series. Yerkes was on the slab for the locals, and had the visitors blanked up to the ninth inning when they started to make a Garrison finish, but failed. A single, a two-bagger and a home run in quick succession netted them three runs in this inning. Errors at critical times gave the home team three of its runs. The game was fast, and the fielding of the home men perfect. Score:

LOS ANGELES.

| | A.B. | R. | B.H. | S.B. | P.O. | A. | E. |
|---|---|---|---|---|---|---|---|
| Bernard, cf | 4 | 1 | 2 | 0 | 0 | 0 | 0 |
| Flood, 2b | 4 | 0 | 0 | 0 | 2 | 3 | 0 |
| Smith, 2b | 4 | 0 | 0 | 0 | 1 | 2 | 1 |
| Cravath, rf | 4 | 1 | 1 | 0 | 1 | 0 | 0 |
| Raymond, lf | 3 | 0 | 0 | 0 | 1 | 0 | 0 |
| Chase, 1b | 4 | 0 | 1 | 0 | 10 | 0 | 0 |
| Toman, ss | 3 | 0 | 1 | 0 | 1 | 4 | 1 |
| Spies, c | 3 | 0 | 0 | 1 | 7 | 1 | 1 |
| Baum, p | 3 | 0 | 0 | 0 | 0 | 2 | 1 |
| *Wheeler | 0 | 0 | 0 | 0 | 0 | 0 | 0 |
| Totals | 31 | 3 | 4 | 1 | 24 | 12 | 4 |

*Batted for Baum in ninth inning.

SAN FRANCISCO.

| | A.B. | R. | B.H. | S.B. | P.O. | A. | E. |
|---|---|---|---|---|---|---|---|
| Hildebrand, lf | 3 | 1 | 1 | 1 | 1 | 0 | 0 |
| Waldron, cf | 4 | 1 | 2 | 0 | 3 | 0 | 0 |
| Meany, rf | 3 | 0 | 0 | 0 | 2 | 0 | 0 |
| Irwin, 3b | 3 | 0 | 0 | 1 | 0 | 4 | 0 |
| Leahy, c | 3 | 0 | 1 | 0 | 11 | 1 | 0 |
| Mansey, 1b | 3 | 0 | 1 | 0 | 15 | 2 | 0 |
| Anderson, 2b | 4 | 1 | 2 | 0 | 2 | 5 | 0 |
| Miller, ss | 3 | 1 | 0 | 0 | 3 | 3 | 0 |
| Yerkes, p | 4 | 0 | 0 | 0 | 1 | 5 | 0 |
| Totals | 30 | 4 | 7 | 2 | 37 | 20 | 0 |

SCORE BY INNINGS.

| | 1 | 2 | 3 | 4 | 5 | 6 | 7 | 8 | 9 |
|---|---|---|---|---|---|---|---|---|---|
| Los Angeles | 0 | 0 | 3 | 0 | 0 | 0 | 0 | 0 | 0—3 |
| Base hits | 1 | 0 | 1 | 0 | 0 | 0 | 1 | 2 | 0—4 |
| San Francisco | 0 | 0 | 0 | 0 | 2 | 0 | 0 | 0 | x—4 |
| Base hits | 2 | 0 | 1 | 2 | 0 | 1 | 0 | 1 | x—7 |

SUMMARY.

Home runs—Hildebrand, Cravath.
Two-base hits—Anderson, Flood.
Sacrifice hits—Flood, Meany, Miller (2.)
First base on errors—San Francisco, 2.
First base on called balls—Off Baum, 4.
Left on bases—San Francisco, 7; Los Angeles, 3.
Struck out—By Yerkes, 1; by Baum, 3.
Double plays—Flood to Toman to Chase.
Time of game—1h. 35m.
Umpire—McDonald.

## Pacific Coast League.

| | Played. | Won. | Lost. | Per ct. |
|---|---|---|---|---|
| Oakland | 29 | 19 | 11 | .633 |
| Tacoma | 29 | 17 | 12 | .586 |
| Los Angeles | 31 | 18 | 13 | .581 |
| Seattle | 28 | 16 | 12 | .571 |
| San Francisco | 31 | 14 | 17 | .452 |
| Portland | 29 | 5 | 24 | .172 |

## AMERICAN LEAGUE GAMES.

ONLY PLAYED FIVE INNINGS.

[BY THE ASSOCIATED PRESS—P.M.]

WASHINGTON, April 29.—Washington and Boston played a five-inning game today, the game being called on account of rain. Attendance 1000. Score:

Boston, 4; hits, 7; errors, 2.
Washington, 3; hits, 3; errors, 2.
Batteries—Dineen and Kruger; Dunkle and Drill.

CHICAGO-DETROIT.

[BY THE ASSOCIATED PRESS—P.M.]

DETROIT, April 29.—Chicago took today's game by hitting Mullin freely at critical times. Attendance 1500. Score:

Detroit, 4; hits, 9; errors, 1.
Chicago, 6; hits, 12; errors, 0.
Batteries—Mullin and Woods; Owen and Sullivan.

## NATIONAL LEAGUE GAMES.

CLOSE SPORT AT GOTHAM.

[BY THE ASSOCIATED PRESS—P.M.]

NEW YORK, April 29.—Although the grounds did not permit sharp fielding, New York and Boston played a close game today. Delehanty's error in the first and clever base-running by Devlin and McGinnity enabled the home team to win. Attendance 3000. Score:

New York 2, hits 6, errors 1.
Boston 1, hits 4, errors 2.
Batteries—McGinnity and Warner; Willis and Moran.

ST. LOUIS-CINCINNATI.

[BY THE ASSOCIATED PRESS—P.M.]

ST. LOUIS, April 29.—Errors by the St. Louis team today lost the second of the series to Cincinnati. Kelly and Farrell were ordered off the grounds for disputing a decision by Umpire O'Day. Attendance 2200. Score:

St. Louis 4, hits 7, errors 6.
Cincinnati 5, hits 7, errors 0.
Batteries—McFarland and Byers; Foxen and Peitz.

POSTPONED GAMES.

[BY THE ASSOCIATED PRESS—P.M.]

NEW YORK, April 29.—Philadelphia-Brooklyn National game at Brooklyn was postponed; wet grounds.

PHILADELPHIA, April 29.—New York-Philadelphia game postponed; wet grounds.

CLEVELAND, April 29.—Cleveland-St. Louis game postponed; rain.

PITTSBURGH, April 29.—Pittsburgh-Chicago National game postponed; rain.

## LACROSSE.

BIG GAME TODAY.

The big lacrosse game between Riverside and Los Angeles will be played this afternoon at Prager Park, and the indications are that it will be seen by a large crowd. The game has taken a great hold on the school and college boys who have seen it, and a large number of them will be on hand. Over five hundred people will come in from Riverside this morning with the Riverside team. All of the local schools will send delegations of from twenty to 300, and the crowd will doubtless tax the capacity of the grounds.

Game will be called at 3 o'clock, and Mayor Snyder of this city and Mayor McFarland of Riverside will start it by placing the ball. The line-up of the teams will be as follows:

| Los Angeles. | | Riverside. |
|---|---|---|
| Porter | goal | Schnitiker |
| Hayer | point | Kennedy |
| Irvine | cover point | McQuade |
| Brennan | first defense | Perry (C.) |
| Tupper | second defense | Allen |
| Eaton | third defense | Friend |
| Wilson | center | McDonald |
| W. Dwyer | third attack | Clarke |
| J. Dwyer | second attack | Kaneko |
| Mines | first attack | Bain |
| Mackenzie (C.) | outside home | Copley |
| McLeod | home | Allen |

Another game will be played at the same hour tomorrow afternoon.

## BASKET BALL.

THROOP WINS EASILY.

The Woodbury Business College team of this city went over to Pasadena yesterday for a basket ball game with the Throop Institute team, and the locals were badly beaten by the score of 26 to 4. The Woodbury boys were outplayed at every stage of the game, as the score shows. The line-up was as follows:

| Throop. | | Woodbury. |
|---|---|---|
| Reed | forward | Gandolfoi |
| Counradt | forward | Hollingsworth |
| Marready | center | Monteverde |
| Morris | guard | White |
| Lee | guard | Stanley |

The referees were Miss Lena Slotowsky of Woodbury and A. C. Braden of Throop.

## NORMAL-TURNER GAME.

The Turner Alliance team will play the Normal School team this evening at the Normal School court, the game to begin at 8:30 o'clock. The Normal team has been beaten but once, and that time by the San Diego team, that afterward lost to the Normals. A good contest should result, for both teams have played against the best teams in this end of the State. The line-up will be as follows:

| Alliance. | | Normal. |
|---|---|---|
| Golding | forward | Noble |
| Retzer | forward | Kuehny |
| Karson | center | Ball (C.) |
| Mallory | guard | Ronan. |
| Smith-Gomber | guard | Carner |

Tom Keating of the regular Turner team will referee the match.

# ON THE WATER FRONT.

## PORT SAN PEDRO, LOS ANGELES

ARRIVED—FRIDAY, APRIL 29.

British bark Hawthornbank, Capt. Soutes, 36 days from Antwerp.
Schooner James A. Garfield, Capt. Norby, 10 days from Coos Bay.

SAILED—FRIDAY, APRIL 29.

Steamer Chehalis, Capt. Martin, for San Diego.

LIST OF VESSELS IN PORT.

FRIDAY, APRIL 29.

British bark Hawthornbank, anchored Outer Harbor.
Steamer Santa Barbara, San Pedro L. Co. wharf.
Tug Liberty, Southern Pacific wharf.
British ship Cleomene, S. F., L. A. & S. L. wharf.
Barkentine Portland, E. K. Wood L. Co. wharf.
Barkentine Charles F. Crocker, Southern California L. Co. wharf.
Schooner Manila, S. P. L. Co. wharf.
Schooner Susie M. Plummer, So. Cal. L. Co. wharf.
Schooner Zampa, Southern Pacific wharf.
Schooner Alice McDonald, Southern Pacific wharf.
Schooner Willie R. Hume, Southern Pacific wharf.
Schooner Sailor Boy, E. K. Wood L. Co. wharf.
Schooner Argus, E. K. Wood L. Co. wharf.
Schooner Carrier Dove, Southern Pacific wharf.
Schooner G. M. Kellogg, South. Cal. L. Co. wharf.
Schooner Melrose, San Pedro L. Co. wharf.
Schooner F. S. Redfield, San Pedro L. Co. wharf.
Schooner Alpha, Southern Pacific wharf.
Schooner Novelty, So. Cal. L. Co. wharf.
Schooner Mabel Gale, Inman-Faison L. Co. wharf.
Schooner E. B. Jackson, Inman-Faison L. Co. wharf.
Schooner George C. Perkins, Southwestern wharf.
Schooner James A. Garfield, L. W. Blinn L. Co. wharf.

DUE AT THIS PORT.

Steamer Pasadena, from Eureka, via San Francisco.
Steamer Iaqua from Eureka, via San Francisco.
Steamer Aberdeen, from Astoria.
Steamer Charles Nelson, from Tacoma, via San Francisco.
Steamer Santa Barbara, from Seattle, via San Francisco.
Steamer Melville Dollar, from Aberdeen, via San Francisco.
Steamer Alcatraz, from Greenwood, via San Francisco.
Schooner William Renton, from Bellingham.
Schooner Alice McDonald, from Portland.
Schooner Charles R. Wilson, from Aberdeen.
Schooner Endeavor, from Port Townsend.
Schooner Winslow, from Everett.
Schooner Bertha Dohrmann, from Eureka.
Schooner Salem, from Port Gamble.
Schooner Ruth E. Godfrey, from Aberdeen.
Schooner Robert Searles, Gray's Harbor.
Schooner Columbia, from Windsor.
Schooner Excelsior, from Willapa.

SCHEDULED FROM FOREIGN PORTS.

German ship Asia, from Antwerp, out 181 days.
British ship Wray Castle, from Rotterdam, out 205 days.
German ship Bertha, from Antwerp, loading.

TO LEAVE—SATURDAY, APRIL 29.

Steamer Santa Barbara, Capt. Saddart, for San Francisco.
Barkentine Charles F. Crocker, Capt. Dwars, for Everett in ballast.
Schooner F. S. Redfield, Capt. Hutton, for Tacoma in ballast.
SUNDAY, May 1.—Steamer Bonita, Capt. Gielow, for San Francisco and way ports.
MONDAY, May 2.—Barkentine John G. Meyers, Capt. Simonsen, for Gray's Harbor in ballast.
SATURDAY, May 4.—Steamer Santa Cruz, Capt. Gielow, for San Francisco and way ports.

SCHEDULED FOR THIS PORT.

Steamer Alcazar, Greenwood.
Steamer Coronado, Gray's Harbor.
Steamer Grace Dollar, Gray's, Harbor.
Steamer South Bay, Eureka.
Steamer Santa Monica, Gray's Harbor.
Steamer Coronado, Gray's Harbor.
Steamer Grace Dollar, Gray's Harbor.
Steamer South Bay, Eureka.
Steamer Santa Monica, Gray's Harbor.
Steamer San Gabriel, Eureka.
Steamer Bonita, San Francisco.
Steamer Newsboy, Eureka.
Steamer Marshfield, Eureka.
Barkentine Robert Sudden, Aberdeen.
Barkentine Newsboy, Eureka.
Schooner Spokane, Port Gamble.
Schooner C. F. Holmes, Tacoma.
Schooner Muriel, Aberdeen.
Schooner Salvator, Everett.
Schooner Bertie Minor, Eureka.
Schooner Alvena, Port Townsend.
Schooner William Nottingham, Port Townsend.
Schooner J. H. Coleman, Anacortes.
Schooner Lottie Bennett, Victoria.
Schooner Marion, Aberdeen.
Schooner Lizzy, Umpqua.
Schooner Maxwell, Port Townsend.
Schooner Taurus, Seattle.
Schooner S. T. Alexander, Tacoma.
Schooner South, Umpqua.
Schooner Caroline, Umpqua.
Schooner Radia, Umpqua.
Schooner C. S. Holmes, Astoria.
Schooner Lizzie Price, Bandon.
Schooner Louise, Umpqua.
Schooner Olga, Eureka.
Schooner Mary Dodge, Eureka.

The steamer Hermosa makes regular daily trips to Santa Catalina Island and return.

MOVEMENT OF "MOSQUITO" FLEET.

ARRIVED—FRIDAY, APRIL 29.

Launch J. C. Elliott from Long Beach with pleasure party.
Launch Fashion from Long Beach with passengers.
Launch Petrel from Long Beach.
Launch Advance, Capt. Dimmock, from Catalina Island with 1200 pounds barracuda.
Launch Vitteria, Capt. Falconi, from Newport, with 300 pounds halibut.
Launch Borelch, Capt. Borelch, from Catalina with 800 pounds barracuda.
Launch Columbia, Capt. Mascalo, from Newport with 60 pounds halibut.

SAILED.

Launch J. C. Elliott for Long Beach.
Launch Advance, Capt. Dimmock, for Catalina Island.
Launch Fashion for Long Beach.
Launch Petrel for Long Beach.
Fifteen sailboats for fishing banks and returned with fish for local wholesalers.

TIDE TABLE FOR SAN PEDRO.

| | | High. | Low. |
|---|---|---|---|
| Saturday, | April 30 | 9:28 p.m. | 3:30 p.m. |
| | | 9:55 a.m. | 3:35 a.m. |
| Sunday, | May 1 | 10:43 a.m. | 4:07 a.m. |
| | | 10:10 p.m. | 3:40 p.m. |
| Monday, | " 2 | 11:35 a.m. | 4:54 a.m. |
| | | 10:51 p.m. | 4:25 p.m. |
| Tuesday, | " 3 | 12:26 p.m. | 5:40 a.m. |
| | | 11:29 p.m. | 5:11 p.m. |
| Wednesday, | " 4 | 1:36 p.m. | 6:29 a.m. |
| | | | 6:14 p.m. |
| Thursday, | " 5 | 6:29 a.m. | 7:24 a.m. |
| | | 1:59 p.m. | 7:37 p.m. |
| Friday, | " 6 | 1:29 a.m. | 8:39 a.m. |
| | | 4:03 p.m. | 9:25 p.m. |

## PORT ITEMS.

ALONG THE WATER FRONT.

WEATHER: Cloudy at 5 p.m.; wind southwest, velocity 16 miles.

The following changes of masters of Pacific Coast vessels are reported: L. Predericks has succeeded B. B. Mills as master of the steamer Milton; J. H. C. Darby has replaced E. Stenfridge as master of the steamer Fairfield. M. Lyman has been installed as master of the schooner Annie L., and O. Isaacson as master of the schooner A. M. Baxter.

The steamer Pasadena cleared yesterday from Eureka with a full cargo of lumber consigned to wholesalers at this port.

The schooner W. J. Patterson sailed yesterday from Aberdeen with a lumber cargo for yards at Redondo.

The schooner James A. Garfield has arrived here from Coos Bay with 415,000 feet of lumber consigned to the L. W. Blinn Lumber Company.

The schooner Azalia is out one day from Eureka with a lumber cargo for San Pedro wholesalers.

The steamer Chehalis today finished discharging that portion of her cargo consigned to this port and cleared for San Diego to discharge the remainder.

The steamer Santa Barbara has finished discharging her lumber cargo and is loading fifty tons of oil in barrels. She will clear tomorrow for Seattle.

## PRESIDENT LOUBET'S APPLE.

PARIS, April 29.—[Exclusive Dispatch.] The French press generally is well satisfied with President Loubet's Italian reception, but still belittles its importance. It is alleged that Loubet, when asked by King Victor Emanuel what he would do if, like Paris, he were compelled to make an international award of an apple, replied: "I would give the seeds to Russia, the heart to Italy and the peel to England."

Tom Searcy, a negro, was lynched yesterday in a remote part of Haywood county, Tenn. Searcy attempted an assault upon nine-year-old daughter of James Lee, a farmer.

If You Want to go East C. Haydock, Agent Illinois Central R.R. 229 South Spring.

Professional Supply Co., 449 S. Hill, Medical, Surgical, Electrical Instruments.

Alhambra Bros. sell fine cottages.

Walk-Over $3.50 Shoes

When Walk-overs Go on Trouble Goes Off.

Summer Styles For Men and Women

Every shoe shape designed by artistic workmen—every finish of the finest leathers is shown in our incomparable shoes. The best way to test the Walk-Over is to come in for one of the new Summer Styles you've seen in the $5, $6, or $7 makes. You'll find it here, showing as much character and dignity of design as the higher priced shoes. When you wear a pair you'll enjoy just as much shoe service, more foot comfort, and you'll be conscious of just as much footwear fashion. That's the Walk-Over story. And that's why the Walk-Over factory is turning out 10,000 pairs of shoes every day to be sold direct to the wearers through our own stores. Always $3.50.

Walk-Over Shoe Store
111 South Spring Street
F. F. WRIGHT & SON, (Inc.) Proprietors J. F. HUGHES, Manager
San Francisco Store Opposite Emporium

It's a Full

course at the College of Styles to examine our Hats and Men's Furnishings. We are showing a toute ensemble of this season's novelties; there is nothing omitted, nothing superfluous, and everything is in our store that good taste and fashion prescribes.

Nail these before they fly

Men's Neckwear
150 doz. of 4-in-hand teeks, ties and bows; regular 75c and 50c values, while they last, this week ..... 25c

Men's Hosiery
200 dozen of colored hosiery for men, the kind that everywhere retails for 50c per pair, on special sale this week ..... 25c

Colored Shirts
125 doz. of soft shirts all made to retail at $1.50 and $1.25, on sale this week at... 75c

Summer Suits
In summer suits we sell goods that cannot be duplicated.

Rare strokes of economy are easily possible under price conditions like these.

Its as clear as spring water that this sale is the money-saver's opportunity.

SEE OUR 15 SHOW WINDOWS

Desmond's

Corner Spring and 3rd Sts.

Best assortment of Genuine Panama Hats in town. All $3.00 soft and stiff Hats this week for $2.50.

What they saw on the California Limited going to Chicago—

"Traveling is a pleasure on the Santa Fe. I have been coming to the Pacific Coast for the last three years. I have taken every road to San Francisco until the last year I went out and came back on the California Limited and find it a great pleasure. The dining-car service is unsurpassed, and I advise everybody to take the California Limited going east for a quick trip."

J. C. KELLY,
Cincinnati, Ohio.

From the Limited Log Book.

Santa Fe

BB SELF RAISING BUCKWHEAT

FOO & WING HERB CO.,
CHINESE DOCTORS.
Our herb remedies have CURED HUNDREDS of chronic cases. Free pulse diagnosis. No questions asked. Valuable book, Guide to Health, free. Absent on Saturdays.
903 S. OLIVE ST., Los Angeles.

Feel Your Pulse
If it beats fast, then slow—skips beats, your heart is weak and should be treated at once. Dr. Miles' Heart Cure is the best and safest remedy. Sold on guarantee. Send for book on the heart. DR. MILES MEDICAL CO., Elkhart, Ind.

Fine Furniture and Carpets
New firm—always busy store.
Lyon-McKinney-Smith Co.
312-314 W. Sixth St., bet. Spring and Broadway

# THE CITY IN BRIEF.

## NEWS AND BUSINESS.

**School Rebuilt.**

The home of the Girls' Collegiate School, Casa de Rosas, which was badly damaged by fire on the last night of the old year, is now restored.

**Rails for Salt Lake Line.**

The Hawthornbank arrived yesterday at San Pedro from Belgium with 3000 tons of steel rails for the Salt Lake Railroad Company. The rails are to be forwarded to Dagget at once.

**First Aid to Injured.**

Dr. Earl B. Sweet gave an interesting talk before a large number of young men and boys at Y.M.C.A. Hall last night on "First Aid to the Injured."

**The Murphy Brand.**

"The Spirit" will be Francis Murphy's topic at the meeting at Blanchard Hall tomorrow evening. Music will be rendered by Miss Lucy H. Grosett, Mr. Owen and a choir led by Charles Lamb.

**Foresters Will Picnic.**

Members of the Ancient Order of Foresters and their friends to the number of 200 will be taken on a Salt Lake special Sunday to Verdugo Park, where the day will be spent in picnicking and sports.

**T. M. Sloan Promoted.**

T. M. Sloan has been promoted from the Salt Lake railroad offices in Salt Lake City to the position of chief clerk to Assistant General Freight Agent Worden of local headquarters. Sloan will arrive early in the week to assume his new duties.

**Discuss Technicalities.**

The Electrical Engineers' Club of this city held a banquet at Levy's Thursday night and after the consumption of a substantial repast indulged in an alternating discussion of up-to-date electrical technicalities. City Electrician Manahan presided.

**Lumbermen Dine.**

Twenty-five lumbermen of this city dined at Levy's last night and combined business discussion with social intercourse in a most agreeable manner. "Oh, we are not organizing to buck the mill men," said one of their number. "It is simply a meeting in the interest of goodfellowship."

**What is Telepathy?**

"Telepathy; a Lost Faculty or a Development?" will be the subject of Dr. Alexander J. McIvor-Tyndall's lecture at Blanchard Hall tomorrow afternoon. Demonstration of his wonderful psychic faculties will follow the psychic science lecture, and there is every indication of an unusually large attendance.

**A Neat Booklet.**

Assistant General Passenger Agent Peck of the Salt Lake Railroad has just completed an attractive booklet for the new railroad, entitled "Along the Way in Sunny California." From the "Como le va" greeting of the first page to the "Adios" of the last, the pamphlet abounds with characteristic Southern California scenes.

**Sunset Banquet.**

The banquet given by the Sunset Club at Levy's last night was largely attended by the members and proved an unusually enjoyable one. One long table occupied the large banquet room on the second floor and at either end of the festive board stood a large toy lamb which gave forth a plaintive bleat when properly manipulated. The lambs bleated often.

**The Veteran's Friend.**

In the recent death of Mrs. Lizzie Copeland, the old soldiers of Los Angeles have lost one of their best and most self-sacrificing friends. Though Mrs. Copeland was herself an incurable invalid, she devoted almost her entire time to looking after the wants of any veteran of the Civil War who was ill or in trouble. The veterans express their sorrow at the loss of this good woman.

**Schwab Arrives.**

Charles M. Schwab, former president of the United States Steel Corporation, arrived in the city yesterday afternoon in a special from Santa Barbara. He and several companions immediately engaged automobiles and went over as much of the city as they could cover before dark. They have engaged automobiles for today for a more comprehensive tour of this vicinity. Mr. Schwab remained in his car, on the Southern Pacific tracks, last night.

**Robbed a Saloon.**

The Union saloon, No. 500 East Fifth street, was entered by a burglar before daylight yesterday morning. The lock on the rear door was forced off and the thief made a thorough search for valuables. He secured about $10 from the cash register and stole also a quantity of liquors and cigars. Several persons saw a man in the place early yesterday morning, but thinking he was employed there, paid no attention to him. There is no clew to the identity of the thief.

**Investments.**

W. N. Hamaker has arranged to purchase of the estate of John Lovell a lot 40x80 feet on the northeast corner of Main and Ninth streets, with frame business building of small value compared with the ground; consideration bid in Department Two, Superior Court, $48,350. Thomas Higgins buys of Hannah A. Baldwin 130x169 feet on the east side of Olive street, sixty feet south of Eighth street, with two small frame cottages; consideration named, $30,000.

**School Site and Water Mains.**

At the meeting of the Maple-avenue Improvement Association last night the corner of Fortieth and Jefferson streets was unanimously voted to be the most desirable location for the proposed new school building. A committee was appointed to request the Board of Education to erect a schoolhouse on this site. The association is also to make a campaign to secure larger water mains and gas for the residents south of Thirty-seventh street.

**As May Has Been.**

May for the past twenty-six years has had a normal temperature of 63 deg., as is shown by data compiled from the weather bureau records of Forecaster Franklin. The warmest month was in 1853, average 66 deg.; coldest, 1889, average 60 deg.; highest temperature, 102 deg., May 25, 1896; lowest, 40 deg., May 14, 1883. Average rainfall for month is .43 inch; greatest monthly precipitation, 2.66 inches in 1892; greatest precipitation in any twenty-four consecutive hours, 1.76 inches, May 2-3, 1892.

**Injuries Caused Death.**

Thomas Stringer died yesterday at the County Hospital from the effects of injuries received last Wednesday by being thrown from his wagon while his horse was running away. He was a rancher and lived in the San Fernando Valley. While en route to Los Angeles his horse became frightened and, running away, demolished the wagon, throwing Stringer to the road and fracturing his skull. He was taken to the County Hospital where he remained for three days unconscious and finally died, the surgeons not having been able to do anything for him. He leaves a family.

**Rental Limited.**

Postmaster Flint yesterday received a telegram from Secretary of the Treasury Shaw stating that the department would not consider as favorable an annual rental of more than $15,000 for the proposed new temporary quarters for the postoffice. O. T. Johnson wants an annual rental of about $18,000 for the property and building he offered the government on Main street near Tenth. It is understood that the old powerhouse site at the corner of Seventh street and Grand avenue can be rented for the purpose for less than the amount mentioned in the telegram, so that this location is likely to be looked upon with favor.

**Visiting Old Home.**

Mr. and Mrs. Jules Famechon of Minneapolis came in with one of the Methodist excursions, Thursday, and will spend several weeks visiting their parents and other relatives in this city. Mr. Famechon went to Minneapolis from Los Angeles as the representative of the Earl Fruit Company, about ten years ago. After the Earl Company went out of business, he embarked in the fruit and produce commission business on his own account in Minneapolis and is now the manager and part owner of one of the largest commission houses in the Northwest. Mrs. Famechon is a sister of the LeSage brothers, well known business men of Los Angeles.

### BREVITIES.

New store. The R. G. Gilholm stock of watches, diamonds, jewelry, etc., at 354 S. Broadway, has been purchased by the Los Angeles Optical Co. and moved to 453 S. Broadway. This stock will be sold at about one-half usual prices.

Mrs. J. P. White wishes to announce that she has opened a millinery store at 707 S. Broadway, opposite the new Lankershim Hotel, where she has on display choice designs at popular prices. Hats trimmed from 50c up.

Dine at Hotel Rosslyn Café today, 423 S. Main street; short orders all day; regular 50c. dinners from 5 to 8 p.m. Hart Bros., props.

Yosemite camping trip. See R. C. Bufkin, Pasadena; made five trips; references.

French dinner, 35c, a la carte, all day. Woodward's, 114-116 West Second street.

Peniel Hall, Rev. C. W. Sherman of the Vanguard preaches Sunday night. Dr. Locke, osteopath, 618 Grant Bldg.

There are undelivered telegrams at the Postal Telegraph-Cable Company's office for George H. Byron, Mrs. Sarah M. Bartholomes, John A. Young.

There are undelivered telegrams at the Western Union telegraph office for C. D. Smith, Mrs. L. B. Allen, Leo Turner, Miss Gladys Miller, E. J. Abrams, Ferrara Bros., George Nalton, George W. Beemaker, Richard L. Jenks, Mrs. W. C. Crawford, James Cain, J. F. Gaine.

### MARRIAGE LICENSES.

Moses Berkey, aged 43, a native of Ohio, and Abbie A. Howard, aged 40, a native of Oregon; both residents of Los Angeles.

Joseph O. Hayes, aged 25, a native of North Carolina, and Katherine L. Nirk, aged 22, a native of Colorado; both residents of Santa Monica.

Lee R. Alford, aged 41, a native of Kentucky, and Helen J. Fletcher, aged 29, a native of Louisiana; both residents of Colton, San Bernardino county.

H. Frederick Trump, aged 30, a native of New Jersey, and Willie McCullar, aged 22, a native of Texas; both residents of Los Angeles.

Albert Carlson, aged 32, a native of Sweden, and Hulda M. Hugo, age 31, a native of Sweden; both residents of Los Angeles.

Fred Carlson, aged 26, a native of Sweden, and Martha Hugo, aged 29, a native of Sweden; both residents of Los Angeles.

Roy Shirley, aged 23, a native of Texas, and Bessie Weil, aged 21, a native of Germany; both residents of Los Angeles.

Harold R. Graham, aged 23, a native of England, and Margaret S. Nelson aged 19, a native of Missouri; both residents of Los Angeles.

### DEATH RECORD.

MAXSON—At Montebello, April 28, Rev. G. W. Maxson, aged 72 years. Funeral services Saturday forenoon at the family residence in Montebello.

RUSSELL—April 27, 1904, E. Rosabel, widow of the late Judson N. Russell, of No. 652 South Union avenue. Funeral services will be held at the chapel of the Orr & Hines Company, No. 457 South Broadway, Saturday, April 30, 1904, at 2 o'clock p.m. Friends invited.

MAXSON—At his home at Montebello, Cal., April 28, 1904, Rev. G. W. Maxson, D.D., aged 72 years. Funeral services will be held at the residence at Montebello, Saturday morning, April 30, at 10 o'clock. Interment at Whittier. Friends invited.

COPELIN—In this city, April 28, 1904, Mrs. Lizzie, beloved wife of George H. Copelin and mother of George A. Flood, in her fifty-seventh year. Funeral from her late residence, 847 East Twenty-third street, Sunday, May 1, at 2:30 p.m., under the auspices of Stanton Relief Corps.

ROEKEL—In this city, April 28, 1904, Augustus Roekel, a native of New York, aged 63 years. Remains at undertaking parlors of Cunningham & O'Connor, 256 and 258 South Main street. Interment Edgerville, O.

ORR—April 28, 1904, Rebecca Pyatt Orr, beloved wife of Benjamin F. Orr, and mother of Elsie Orr and Mrs. F. F. Schumacher, aged 62 years. Funeral and interment private.

BALDWIN—April 29, 1904, Harriet S. Baldwin, aged 76 years, at the residence of her son, D. Mascill Baldwin, 1146 East Forty-eighth street. Funeral 11 a.m., Saturday, April 30, from Orr & Hines's parlors, 457 South Broadway.

FELIZ—Isabel Feliz, aged 21 years, beloved daughter of Anastacio and C. T. Feliz, April 28, 1904. Funeral from family residence at Ivanhoe, 1 p.m., Sunday.

WIER—At Pacific Hospital, April 28, 1904, Robbins H. Wier, aged 19 years, son of Frank R. and Katie Wier, formerly of Lacon, Ill. Funeral from residence, 1200 North Eastlake avenue, at 2 o'clock p.m., Saturday, April 30.

FROST—At No. 1200 Dewey avenue, Los Angeles, Cal., April 28, 1904, Rufus Henry Frost, aged 63 years 3 months 6 days, beloved husband of Julia Stanard Frost, and father of Edwin R. W. and Kathrina J. E. Frost. Funeral Sunday, May 1, at 2:30 p.m., from Pico Heights Congregational Church. Interment Rosedale, Charlestown, N. H., and Atlantic, Iowa, papers please copy.

CALL—At Los Angeles, Cal., Friday, April 29, Elder D. T. Call, late pastor of Advent Christian Church, of East Los Angeles, Cal. Funeral from above church, Sunday, May 1, 2 p.m.

### Attention G.A.R.

The members of Stanton Post, G.A.R., and other city posts are requested to attend the funeral of Mrs. Lizzie H. Capelin, Post President of Stanton Relief Corps, No. 14, W.R.C., from her late residence, 847 East Twenty-third street, at 2:30 p.m., Sunday, May 1. Interment Rosedale Cemetery.

N. C. WHIMS, S.V.C.

J. M. GUINN, Adj't.

### Card of Thanks.

We wish to express our thanks to the many friends for their sympathy and assistance in our late bereavement. MR. and MRS. W. M. THOM.


**Los Angeles Transfer Co., 141 W. 8th.** Will check baggage at your residence to any point. Tel. M. 49 or 249. Home 249.

**Orr & Hines Co.** Funeral directors. Lady undertaker takes charge of all ladies and children. Tel. Main 42, Home 42. 457 South Broadway. JOHN W. EDWARDS, Manager.

**Bresee Bros.' Co., Undertakers.** Broadway and Sixth. Lady assistant in attendance night and day. Tel. Main 243.

**Pierce Bros. & Co., Undertakers.** 220 S. Flower. Tel. M. 1827. Lady attendant.

**Peck & Chase Co., Undertakers.** 423-425 South Hill. Tel. M. 61. Lady attendant.

LUSK CAB CO. 'Phones 297. Hacks, tallyhos and three-seaters for rent.

**High-class Carriage Repairing.** Painting, trimming. Headquarters for rubber tires. Parrot Carriage Mfg. Co., 19th & Main.

R. B. YOUNG, attention specially, office and hotel blocks. 615 Lankershim Bldg.

Althouse Bros. sell modern houses

**Reliable Waltham Watch $5.00**

For the man who wants a watch that will stand hard knocks and remain a perfect timekeeper this is the chance. It's an open face model, heavy silverine case.

Elgin or Waltham Movement 7 Jewels and only $5.00

Geneva Watch & Optical Co. 305 South Broadway.

Try Peerless Brand Wines PORT, SHERRY, ANGELICA, 75c to $2.00 a Gallon

::::SO. CAL WINE CO:::: Main 232 220 W. 4th. St. Home Pri. Ex. 16

I. Magnin & Co. 251 SOUTH BROADWAY

**Children's Dresses**

Pretty dresses for little girls. Styles that will please the mothers, and there's comfort in every garment for the little ones. They're in the high-class type of workmanship that characterizes all the output of the Magnin workrooms.

$1.00—Child's Gingham Dress—pretty yoke styles—has white bands—ages 6 months to 3 years.

65c—Child's Percale Dress—Empire style—red or blue—sizes 6 months to 3 years.

Mail Orders Filled. Send for Catalogue.

**Fountain Pens**

We have the "Marshall" which is the best $1.00 Fountain Pen made, the A. A. Waterman's pens at $1.50 and a full line of Waterman's Ideal Pens from $2.50 up. We guarantee all of the pens we sell and are not pleased until our customer is satisfied.

Sanborn, Vail & Co. 357 South Broadway

Cool refreshing drinks at our soda fountain. Our Russian Kumyss is delicious. 5 cents a glass.

BOSWELL & NOYES. Third and Broadway

**Glassware Prices Take a Drop**

Some specials for today and Saturday that'll enable the housewife to replenish the closet. Each of these articles offers an extra big inducement for visiting this department. All good, clear glassware. Pretty Colonial patterns.

Berry Bowls, . . 40c
Large size

Flower Vases, . . 20c
10 and 12 in. high.

Fruit Nappies, set of six, . . . . 25c
4½ inch size.

Olive Dishes, . . 10c
Handled styles.

Glass Plates, . . 5c
6 inch size.

Spoon Trays, . . 10c

Parmelee-Dohrmann Company 232-234 S. Spring

Saturday, April 30, 1904

If you are very particular about who repairs your fine watch, or if you want to be sure that your diamond will be properly reset come here. Careful workmanship by the best skilled workmen.

Brock & Feagans GOLD AND SILVERSMITHS, Fourth and Broadway.

BEDROOM SUITS $15.00 to $60.00 All money savers.

R. W. Pierce Furniture Co. 203-5-7 N. Spring Street

**TAILORS Make the Machin Shirt Waists**

That's why they look so different from the ordinary waists. There is a certain grace and marked individuality about them that distinguishes them. Let us show you the elegant new styles.

Note. The special sale of fine lined silk waists worth up to ten dollars at $6.00, WILL END TONIGHT.

READ our Adv. in tomorrow's TIMES, as it will be of great interest to every lady in this city and vicinity.

MACHIN SHIRT CO. High Grade Shirt Makers 124 South Spring Street

Fifteen Characteristic Four-button Oxford Shoes

Something strictly new in this shape, possessing a maximum of charm and true comfort. No rasping heels. Foot-Form and Ranen Shoes $5 to $7. SO-E-Z (so easy to the foot) Shoes $3.50. Call or write for catalogue of new styles.

W. E. Cummings Shoe Co. Fourth and Broadway

**Wedding Invitations Announcements**

CALLING CARDS, MONOGRAMS AND ADDRESS DIES

Fine Stationery, Stamping and Embroidery

WHEDON SPRENG CO. Society Stationers 223 S. Spring St., Hollenbeck Hotel Bldg.

Buy a Coffee that everybody endorses. It's Barkley's Porto Rican 35c full pound—at your grocer's

**Best Clothing....**

Alfred Benjamin's latest and best productions. Prices only ordinary.

James Smith & Co., 137 S. SPRING.

WOMEN'S GARMENTS The really new styles when they are really new.

B. B. HENSHEY Corner Third and Broadway.

The Newest Shoes The ones you notice—the ones you have talked about—come from the

INNES SHOE CO. 258 S. Broadway 231 W. Third St.

We have a full line of auto supplies. Are you needing anything in that line?

West Coast Motor Car Co. Main 1053 701 S. Main St. Home 4010

Window glass of all sizes. Ring up Phone 915 about it.

H. RAPHAEL CO. 507-511 S. Main St.

WHAT'S IN A NAME? A great deal if "Goodrich" is on your Automobile Tire.

GORHAM RUBBER CO., 849 S. Main St.

This is Leap Year. You run a good chance of getting married. And we run a good chance of getting an order to make your Frock Suit. If we do get it, you run no chance of getting a Frock Suit that will cause you worry—perspiration on the happy day. And run no chance of not getting it on time. $45 to $75.

BRAUER & KROHN Tailors to the Fastidious 130 S. SPRING ST. 114½ S. MAIN ST.

**Janes**

The ease and the style with which hair can be dressed when a Jane is worn should induce every woman to wear a Jane. Worn over or under the front hair makes a full, loose pompadour of the prevailing style. $5.50 up.

Weaver-Jackson Hair Co. 443 So. Broadway.

THIS trunk 30lbs. lighter than any ordinary trunk.

Full Line Suit Cases and Traveling Bags

Whitney-Woodling Trunk Co. 619 South Spring Street.

**The Thousand Ills**

The flesh is heir to might be diminished by several hundred if suffering humanity realized the wonderful results obtained through use of

Bythinia NATURAL LAXATIVE Water

ALL DRUGGISTS BARS

QUARTS 35c SPLITS 15c

**Modern Painters**

By Ruskin, Jr.

Any modern Painter by occupation, or anyone, in fact, with anything worth putting paint on, from a garden hose reel to a flat building, that is not by this time finding out for himself the truth of what I've been saying about

Electro-Chemical Ready Mixed Paint

at $1.25 a gallon, is allowing hundreds of wide awake people to get ahead of him.

P. H. MATTHEWS PAINT HOUSE 238-240 SOUTH MAIN ST.

HEAVY OAK TABLE $1.75

Solid selected oak polished top, 20 inches square. Tufted legs; has shell underneath—a $2.50 value.

DuBois & Davidson, 513 South Broadway.

**Get the Best!!**

Our Ball and Roller Bearing Dearing Mowers and Headers and our Southwick Hay Press have no equal.

HAWLEY, KING & CO., 104-8 North Los Angeles Street.

"The New Idea Clothiers." We have the very latest Spring styles. Come in and see them.

WOOD BROS. 343-345 South Spring Street

Women's Fashionable Suits at Stupendous Reductions. PARIS CLOAK AND SUIT CO. 257 South Broadway.

"THE DAYLIGHT STORE." Phones—Main or Home 128.

Jacoby Bros. 331-333-335 South Broadway.

**Carnations Today 6c Dozen**

Beautiful big carnations, freshly picked this morning, fragrant variety. 10,000 on sale at 6c per dozen, or bunch of 50 carnations for 25c.

**$1 Fancy Golf Shirts 69c**

The greatest sale of men's golf shirts we have conducted for years takes place today. The cleverest, newest patterns—shirts that were known to be sold for less than $1.00—your pick today 69c. Fast colored materials. Cut to fit. Limit 3 shirts to one customer.

**The Best 50c Men's Underwear 37½c**

Men's fancy ribbed cotton underwear, just the right spring form-fitting, never sold less than 50c. Limit 2 suits to a customer. Price 37½c.

**35c Women's Fancy Hose 23c**

Fancy lace hose in fast black, seamless, double feet, several patterns to select from. Come in all sizes. Regular 35c values at 23c per pair.

**40c Gauze Lisle Hose 29c Pair**

Ladies' gauze lisle hose, in fast black with high spliced heel and extra firm gauge, all sizes. Regular 40c values, special at 29c.

**75c Women's Lace Hose 47c Pair**

These come in Hermsdorf dye, lace all around. Twelve different patterns. All sizes. Regular 75c values, special at 47c.

*A pretty silver handle Hat Brush will be given free today to every purchaser of a trimmed hat.*

**Exquisitely Trimmed Hats Worth up to $15.00 at $10.00**

Think of buying the most elegantly trimmed summer hats in May and paying September prices. That is just what this special sale means. Every hat in the entire offering a new, fresh creation, the work of artistic milliners, and seasonable right now. All the new Satin Braids, daisy creations in Chiffon and Lace, and the trimmings cover the wide range of everything favored by the season's smartest designers. If you want a trimmed hat, one that is really fascinatingly beautiful, you must take advantage of this rare offering.

*Radical reductions on all trimmed hats in our stock; many beautiful pattern hats that for style cannot be duplicated in any other store. Also reductions in all other departments.*

WONDER MILLINERY 219 SOUTH SPRING

The Sterling Quality of Columbus vehicles has won for them first place in Vehicledom. We have their very latest styles of Victorias, Station Wagons, half top Cabriolets, Surreys, and "Go-abouts."

PARROTT'S TENTH AND MAIN Builders and Retailers of Vehicles.

RATTAN TRUNKS Lightest and strongest and money savers for travelers. Manufactured only by J. C. CUNNINGHAM, 223 S. Main St. Phone 913

The Bennett Toilet Parlors 4th & Spring

The Fashionable Hair Goods Store

**$2.50**

The best shoes in Los Angeles for the money. LINDSEY, 713 Broadway.

**Iron Beds $1.00**

For this week only, full size iron beds, mattress and springs ..... $6.00

We make this combination at this price to avoid the rush of dealers for beds only.

EASTERN OUTFITTING CO. 544-46 S. Spring St.

Solid Oak Extension Tables, Worth $8.00 for $6.50. Dining Chairs 75c to $1.00.

J. T. Martin

Wheel Chairs Sold or Rented

**Set of Teeth**

Crowns 22 K $3
Bridge Work
Fillings, 50c

HUTCHASON DENTISTRY is found is pronounced THE BEST. All our work is guaranteed. Teeth Extracted. No pain. Open 8 to 6. Sunday 9 to 1. 39 offices in U. S., largest dental chain in the world.

Dressmaking will put smiles instead of frowns when using Schell's Patent Adjustable Form. 626 South Broadway.

**ORDER...** Your next suit from us. We make you from $5.00 to $25.00. EISNER & CO. Star Tailors 120-122 S. Spring

"The Laundry That Pleases" Munger's Laundry 814-818 S. Main Phones 1

Buy your Bedding at Wholesale BOSTON BEDDING CO. 534 SOUTH BROADWAY.

APOLLOS $150 $250 $300

J. B. BROWN MUSIC CO.

Barker's 420-426 S. Spring. Since 1888. FURNITURE

Blaney's Shoes THE PEOPLE 418 S. BROADWAY

Home News Sheet.
CITY AND COUNTRY.

# Los Angeles Daily Times

Part II.—10 Pages.
FINANCE AND TRADE

XXIII YEAR. SATURDAY, APRIL 30, 1904. PRICE 3 CENTS.

RELIABLE GOODS. POPULAR PRICES.

N. B. BLACKSTONE CO.

Telephones: Main 339, Home 339. DRY GOODS Spring and Third Sts.

"Merode Underwear"

is not only the best underwear. but it's the cheapest to buy. Lasts twice as long as the ordinary kinds, is more comfortable because it fits and every garment is carefully finished by hand, no seams. We keep the "Merode" goods in all the different grades and styles. The complete summer lines are now being shown.

SUMMER VESTS 20c
Well made, hand finished, all the various styles, white only, 20c.

VESTS AT 25c
Lisle thread or mercerized cotton vests, edges run with silk tape, low neck, sleeveless, each 25c.

VESTS AND PANTS 25c
All the seasonable weights, vests high neck, long sleeves; pants knee or ankle length, each 25c.

VESTS AT 50c
Extra fine, soft, mercerized cotton vests, hand embroidered strips, silk bound. Other styles in fine ribbed lisle, trimmed with Valenciennes lace and silk braid, or with Valenciennes lace insertion and hand crocheted beads, low neck, sleeveless. Each of these styles 50c.

Extra fine Vests of lisle thread at 75c.

Vests or Pants of silk and lisle mixtures at $1.00.

Silk Vests in white and all the pretty light colors up from $1.00.

UNION SUITS
In every popular style and weight up from 50c.

KNITTED UMBRELLA DRAWERS
With pretty lace trimmings at 25c, 50c, 75c and $1.00.

"Onyx Hosiery"

Extraordinary values are here today. "Onyx" stockings once worn are always worn. They possess so many points of advantage over other stockings. Styles are correct—generally a season ahead of other makes in the matter of style, fit and finished perfectly—pure stainless dye and after all they cost no more than others.

EXTRA VALUES
3 PAIRS $1.00
Gauze lisles for Summer wear, double heel, toe and sole; also a new line of medium weight, extra fine cotton hose for immediate use, double heel, sole and toe. Both these numbers are above the usual values even for "Onyx" goods. 35c or 3 pairs for $1.00.

NEW FANCIES AT 50c
Entirely new styles in plain or drop stitch with fancy embroidered ankles, fancy black and white stripes, novel oxford gray effects, pretty clocking, and odd weave effects at 50c a pair.

BUY "ONYX" STOCKINGS
For the children and save mending.

BUY A BRINKERHOFF HADDORFF RICHMOND OR STARR Piano

From $275 to $500, according to make and quality; pay $10 or $15 down, and the instrument will be delivered in your home; balance to be handed us at the rate of $2.00 or $2.50 a week. This includes stool and scarf without extra charge, and entitles any member of your family to receive

One Year's Piano Lessons Absolutely Free.

But you must avail yourself of this liberal offer without delay; as the proposition will be withdrawn just as soon as fifty pianos have been sold.

Long Distance Concert.

Home Telephone subscribers in Whittier may listen to an unique concert from two to four o'clock this afternoon, given over the long distance wires—from one of the Birkel Co.'s recital rooms in Los Angeles.

GEO. J. BIRKEL CO.
STEINWAY AND CECILIAN DEALERS
345-347 SOUTH SPRING STREET

Saturday Specials

In Our Furnishing Goods Department

Cut Price

's new silk Balbriggan underwear, double thread, open , very durable, neatly finished, one of our best values at per garment, we offer Saturday for

$1.00

elts Belts Belts

have plenty to Belt the Town in all colors, shapes and of the newest effects. Sizes 30 to 42 waist. All of our 5c, 85, 91 and $1.25 belts will go in this special sale for

50c

e Way-Make brand men's underwear is well known among well dressers. This line will be included in this sale for turday only, per garment

$1.00

our display in the window.

On July 15th we will give away our No. 2 first-class round railroad ticket to the St. Louis Exposition absolutely . A coupon free with each dollar purchased.

Remember the place. Ask for the coupons.

KAHN'S, 457 SOUTH BROADWAY, LOS ANGELES

Brent's

If you wish cozy house furnishing goods, Brent's can supply every article, and you may profit by our famous credit system.

604-608-610 South Spring Street.

# HAPPY TOUCH IN PARLIAMENT.

*Pretty Pomona Girls Serve as Ushers and Pages.*

*Good Hits by Clever Women of the Southland.*

*"Woman's Status" on Wheels, Says Miss Kenney.*

Woman's Parliament is a grave affair and though so many serious subjects were discussed, the solid enjoyment derived from the general experience meeting and love feast of the twenty-seventh session of the Woman's Parliament of Southern California, proves it to have been one of the most successful of them all.

Some of the Sweetness of the Parliament.

The people of Pomona, with their accustomed hospitality, and the rare personality of the president, Mrs. Gibbs, contributed greatly to this success, while the happy touch of the local arrangements committee in enlisting so many pretty girls and young matrons to help as ushers, pages and in various capacities, was a winning plan.

The morning session was occupied by reports from the delegates representing the many women's clubs and organizations of every kind that have a voice in the parliament, these reports being only two minutes in length, but furnishing one of the most interesting parts of such a gathering as this. Much can be said in two minutes, and in this way the Parliament was informed of the active work of the women in every town of the seven counties of the southern half of the State.

The delegates-at-large from each of these counties were allowed five minutes for reports, and for telling the story of each county in the line of women's work. Mrs. J. G. Rossiter of Los Angeles county, Mrs. E. A. Brooks of San Bernardino county, Mrs. E. L. Leighton of Riverside county, Mrs. Rhoda Durfee of Orange county, and Mrs. Joseph Sexton of Santa Barbara county were all present and answered.

Mrs. W. W. Murphy, president of California Congress of Mothers, made an inspiring report of the Child's Study Circles, and any mother who can remain away from her child's circle after hearing Mrs. Murphy's stirring appeal for the children is a brave woman, indeed.

Mrs. F. E. Prior, president of the Los Angeles district, gave an interesting report of the doings of the federation in her district.

The Woman's Christian Temperance Union was ably spoken of by Mrs. Mary A. Kenney, State vice-president, who, among other good points, made it clear that in education lay the great hope of getting rid of the curse of intemperance. Mrs. Kenney also stated that their efficient department for the investigation and abolishing of the patent medicine alcoholic nuisance seems to have escaped the public notice entirely, but that it has long been one of Woman." Miss Elizabeth Kenney of Los Angeles, an attorney, opened a spicy and intensely practical discussion of this question. Instead of finding fault with men, Miss Kenney proceeded to show that the men are much better than the laws, so much better that it is only in a few unhappy cases that we find out that the law is all wrong in regard to the legal status of woman. And the legal status of woman, by the way, Miss Kenney said, is not a thing you could put your finger on, for as far as the law is concerned, women have been on wheels for many years, and their status is a thing that cannot be safely defined. Legislators, according to Miss Kenney, are willing to give them a better status if women will only be specific and point out some special flaw to be remedied. A valuable amendment to the civil code, pertaining to personal community property rights had been secured a few years ago through the efforts of this same Woman's Parliament.

"The Simple Life in Clubs," as delightfully dealt with by Mrs. Emma Greenleaf, was found not to be a simple life at all, but decidedly complex.

Mrs. Daniel Shepherd of Redlands in the subsequent discussion described the practical application of civics in Redlands, which consisted of every woman keeping her own somewhat extensive premises above reproach in regard to neat appearance.

The afternoon session began with a reading by Miss Demmon and then followed a scholarly paper, restful and beautiful, on "Womanhood in Art," by Miss Spalding of Pomona College, Claremont. Dr. Louise Harvey Clarke refused to begin a discussion, as the the paper of Miss Spalding was so complete.

If the present age wishes to know of the most active branches of their work,

Mrs. Lizzie Belle Cross made an eloquent address in behalf of the old soldier and patriotism in general, saying that in her department had originated the idea of saluting the flag in the public schools. Mrs. Cross is department president of the W.R.C. of California and Nevada.

After a piano duo by Misses Pontius and Ford, Mrs. Josephine Luthe of Denver, Colo., gave some valuable statistics in regard to "The Legal Status where it stands it could certainly profit by the paper of Mrs. Daniel Shepherd of Redlands on "Changes in Customs," for Mrs. Shepherd showed us up in the light of the past, her paper being exceedingly clever and amusing. Mrs. Kate M. Lemburger of Crafton led the discussion which followed, after which was a delightful vocal solo and a paper by Mrs. Elizabeth A. Lawrence of Los Angeles on "The Unread Manuscript."

The report of the Resolutions Committee, included resolutions of respect and sympathy upon the death of the former secretary, Mrs. O. V. Sessions; a resolution to send a telegram of congratulations to the former president, Mrs. J. T. Kiggins, upon her convalescence from a severe illness, as well as a telegram to Mrs. D. G. Stephens, who was unable to be present. Pomona's various committees also came in for resolutions of thanks for their hospitality.

An amendment having been made to the constitution to have officers serve two years instead of one, there was no election. The gavel fell shortly after 4 o'clock in the afternoon.

### The Missed Vocation.

Peter the Hermit was preaching the Crusade.

"I have missed my vocation," he sobbed; "think what a general passenger agent I would make."

With a sigh that he was born too soon he watched the excursion depart afoot.—[New York Sun.

### Down and Out.

"Don't be too quick to strike another, my boy," said the kindly old man, who had interrupted the fight. "Always count ten before you do it and then——"

"Yeh," replied the boy, contemptuously, "an' den it'll be de refree dat'll be countin' ten on me."—[Philadelphia Press.

# BIG GUNS OF METHODISM.

*Bishops McCabe and Merrill Arrived Yesterday.*

*No Discrimination Against Colored Delegates.*

*Hazard's Pavilion Ready for the Conference.*

The most distinguished members of the General Conference to reach Los Angeles yesterday were Bishop Charles C. McCabe of Washington, D. C., and Bishop Merrill of Chicago. Bishop McCabe and his party of seven are staying at the new Hotel Westmoore. His wife had been seriously ill, so that he was prevented from going to the San Francisco gathering, and upon her improvement hastened to bring her to the balmy climate of Southern California.

Bishop McCabe presided two years ago over the Southern California Conference and left behind him the most pleasant memories of his great ability and geniality. Since that event much of his time has been devoted to the American University at Washington, where he succeeded to the chancellorship upon the decease of Bishop Hurst.

SENIOR BISHOP.

Bishop Merrill is the senior bishop of the church, and is greatly beloved. He has been in office thirty-two years, and all this time has been regarded as the ablest constitutional exponent and defender in all Methodism. His books and decisions are the standard. He will preside at the opening next Wednesday, and at a suitable opportunity a few days thereafter, will voluntarily ask the conference to retire him. At 79 he feels that his heavy responsibilities should be laid aside. He is accompanied by his wife, and may be found at Hotel Lexington.

PROMINENT PASTOR.

One of the most prominent pastors of the West, Rev. Dr. Matt S. Hughes of Kansas City, reached the Hotel Westminster yesterday afternoon. He is at the head of the delegation from the St. Louis conference. As pastor of Chestnut-street Church, Portland, Me., and of Wesley Church, Minneapolis, his fame as preacher and pastor was established before going to Kansas City. But in Independence-avenue Church he has had such growing success that now, after five years, he has one of the strongest and best organized churches in his denomination. He preached the sermon at the dedication of First Church of this city, and is to preach there again tomorrow morning, by special request.

Two laymen to arrive are Mr. Pease of Rochester, N. Y., and Mr. Dupuy of Ironton, O. All express themselves well pleased with the arrangements made for the entertainment of the conference.

BISHOP FOSS.

Today Bishop Foss will arrive from San Francisco. He has been appointed to prepare and read the episcopal address to the conference. His home is in Philadelphia. He is regarded as one of the most scholarly and eloquent of all the bishops.

None of the bishops arrived will consent to preach tomorrow.

Dr. Spellmeyer is to appear in the Boyle Heights Methodist Episcopal Church in the morning.

Dr. J. P. Bushingham of Chicago will preach at Immanuel Presbyterian Church in the morning. Last night he dined with Dr. Talmage of the First Presbyterian Church. They were neighboring pastors in Chicago.

NO COLOR LINE DRAWN.

The Hotel Committee has nearly completed all the work that can be attended to before the arrival of the delegates themselves. The members of the committee have been very busy at their headquarters in the Hotel Westminster. They are not experiencing the difficulties alleged by certain newspapers of Los Angeles. The colored delegates are all being well provided for, and there is no danger of any race prejudice being excited by the arrival of the seventy-nine colored delegates and their friends. The hotel manager who had signed contracts with the local committee to take care of delegates, without respect to color, are standing honorably by their contracts, notwithstanding all rumors to the contrary. Los Angeles will prove itself broad-minded and fair-minded.

The Southern Pacific is bringing a special train over its line for the colored delegates. This fine train will stop at El Paso, Tex., over Sunday, and will not arrive here till Tuesday. Most of the other specials allow Sunday to be spent at Salt Lake City or at the Grand Cañon of Arizona.

The Executive Committee will meet at the First German Church this afternoon to hear final reports from all committees and make final arrangements.

PAVILION TRANSFORMED.

Hazard's Pavilion has been so transformed that the old place is unrecognizable. All the open woodwork—both old and new—has been stained a dark green; the walls on the main floor are covered with pea-green bunting, and the windows are draped with white curtains; above the main floor every thing is pure white relieved with appropriate bits of green; the entire main floor is carpeted with white canvas; the front of the first balcony surrounding the interior is covered with light green and will be decorated with the coats of arms of every State and country represented in the conference. The upper portion of the proscenium will be graced by a full-length oil portrait of John Wesley, surrounded with the Stars and Stripes, and a sunburst of flags will occupy the center of the main ceiling. In the annex the walls are orange-colored, the woodwork green and the floor is covered with rubber carpet. The whole air of the place is a refined harmony of color which is pleasing to the eye and refreshing to the senses.

EPWORTH REST.

In the old Chamber of Commerce the decorations are in red and green, which will show the great missionary exhibit to advantage. The "rest" feature here will be one of the greatest importance to visitors. The Epworth League has handsomely fitted up a large space on the balcony, which is known as the "Epworth Rest." It is carpeted with green matting and furnished with large numbers of black-finished easy chairs of antique pattern. On the main floor are two other large rest rooms fitted up by the ladies of the missionary societies. To the right of the main entrance an information bureau has been established where clerks will be in constant attendance to direct people to all parts of the city and to points of interest throughout Southern California, and to give general information.

JAPANESE TEA GARDEN.

The Japanese tea garden, which is now nearing completion at the hands of skilled Japanese, will prove one of the most attractive features in the building. It will occupy the entire south balcony, while the missionary restaurant on the east side will connect the tea garden with the Epworth Rest, which occupies the north balcony. Booths of foreign countries, occupied by missionaries and natives, are constructed along the west balcony.

The model of a Hindoo house on the main floor will be occupied by a woman from India, and the American-Indian booths adjoining, manned by the genuine article from our Indian reservations, will be realistic features and will prove great attractions.

Tons of curios for the exhibit are now here and large quantities are arriving every day. The building will be the greatest museum of foreign lands ever seen in this country.

Big Methodists Who Arrived Yesterday.

### Mother Pawned Her Son.

That human beings can be pawned the same as a pair of shoes has been demonstrated by a woman named Elena Davalos, who, whenever she was short of funds—and this happened very frequently—pawned her eight-year-old son Francisco for sums ranging between $5 and $8.

For a time she used to pawn her offspring with some neighbors, who used the little boy as a servant until he was redeemed. They paid nothing for his services, but exacted a high interest for their money invested in the operation. More recently she found a Spanish pawnbroker who lent her money on her son and also used him as a clerk in his shop.

A few days ago the woman redeemed her son from the pawnbroker, but subsequently found herself without money again and pawned the boy with a woman named Dolores Garcia, who loaned the mother $10. With this Elena went to visit a number of pulque shops and taverns, and when she had spent one-half of the money she called upon Dolores and urged that her son be given back to her. A quarrel ensued, a gendarme intervened, and the whole affair was disclosed at the police station.

Now the two women are in Belem, and the boy has been sent to an orphan asylum. As this offense is not foreseen in any code, it is not known what penalty may be applied to the mother of the boy and to the woman who loaned money on him.—[Mexican Herald

# SUSPECTED TO BE LEPERS.

*Two Cases Under Fire from Health Authorities.*

*Los Angeles Contractor in Pitiable Plight.*

*U. S. Officials Take Charge of Boy at Colton.*

A heart-rending case of suspected leprosy was the cause of a hurried secret session of the Board of Health yesterday.

The bacilli are now under examination by the experts and the circumstances are so piteous that the Board of Health doctors are hardly less anxious than the man's family to have the germs declared "not leprous."

The suspect is an old contractor who lives on East First street and has been a resident of this State for forty years. He is 71 years old.

When the symptoms first appeared, or how, is not known; but only a week or two ago someone reported the suspicious condition in the case and the health officers investigated.

Dr. John R. Haynes and Dr. Granville MacGowan both examined the old man and treated him for a week or two. Bacteriological specimens were taken from him—five cultures.

Two of these cultures have already been developed, but the chemists are uncertain as to what they show. Three more cultures are now in the incubator and the old man is isolated in his home waiting to know his fate.

His family are almost distracted with the suspense. There are grown daughters in the family, a wife and sons. The women haunt the Health Office with pleading questions and are taken away in hysterics. They soon come around with white set faces and their unspoken anguish is even harder for the doctors to bear.

Dr. Powers, the Health Officer, says that it is the most pathetic case with which he has ever had to deal.

Of course, if the incubation shows leprosy, the old man must be taken from them to go to a living death.

They will never see him again after he bids them good-by. He will die alone somewhere shut up like a dog. It will haunt their happiest moments. At dinners, where the napery gleams white under shaded candles and light laughter sets the crystal dancing, the thought must come to them in a wave of anguish that their father's food is being shoved into his kennel through a hole in a board by a gingerly attendant who is careful to make him stand back while he slides it through.

Another reported case of leprosy was investigated yesterday. It is that of a young cholo boy at Colton. The boy lives in a vault. He is isolated since his symptoms were noticed two weeks ago. Dr. M. H. Rose of the United States Marine Hospital Service returned yesterday from Colton, having secured secretions with which to make tests. It is not decided positively whether or not the case is really leprosy. The boy's aunt died recently with leprosy, however. He is 10 years old.

# APOLOGY OF A DELEGATE.

HE RAISED HADES BECAUSE MAN SHAVED SLOTTERBECK.

Terrible Fellow Was This Walking Mischief-maker—Barber Went to Work Five Minutes Too Soon—The High Horse and the Let-down is the Usual Story.

Lo, to what meekness has the walking delegate come!

After bulldosing and bullying non-union barbers without the slightest result except to boom their trade, the barbers' walking delegate crept humbly around to one of the boycotted shops yesterday and promised that he would try to be better if his past ware forgotten.

This is the end of a terrible warfare for a week because a non-union barber shaved a man who was in a great hurry five minutes before the 7 o'clock opening hour of the union shops.

The walking delegate lashed himself into a fury over the matter and insulted both the barber and the customer.

He is a man named Mendelson, who has a chair in the Oak shop, and whose mission in life is to meddle in other people's affairs. He is a regular little Sherlock Holmes.

About a week ago, he was making himself believe he was a great spy by walking up and down on the opposite side of the street from the non-union Reception barber shop on Spring street near the Temple Block. With stealthy tread he hit the pavement and glared out of the corner of his eye telling himself "I am shadowing this shop. It's me doing it!"

As he watched he was simply scandalized to see Slotterbeck, the sporting-goods man, hurry into the shop and seat himself in a chair. He pulled out his ready watch and was horrified to observe that it was 6:55 a.m., when the union hour for opening is 7 a.m. Five minutes too early!

The truth was that Slotterbeck was in a great hurry and although the shop was not yet regularly open, one of the barbers worked overtime to accommodate him.

Slotterbeck had just got himself seated in the chair when Mendelson popped his head in the doorway and proceeded to pour in a wild torrent of abuse at the barber, the customer, the shop, the boss and the whole outfit.

The proprietor of the shop, George W. Yarrow, had not yet come down. "If I had been, I would have kicked him," said Yarrow.

Nobody paid the slightest attention to the walking delegate and the barber went calmly on scraping the whiskers from the Slotterbeck countenance.

The matter was talked about among union men and Mendelson was severely criticised.

Yesterday as Yarrow was walking along Spring street, Mendelson rushed out and drew him back into a doorway, where he made an abject apology, promising never to do such a thing again.

It is claimed that Mendelson has a son taking a course in the barber college, against which the Barbers' Union has stormed and laying boycotts

# PUBLIC SERVICE—OFFICIAL DOINGS.

### SUMMARY OF THE DAY.

Residents of Garvanza yesterday reported to the Health Office that there has not been a garbage wagon on some of the streets of that suburb for more than six months.

Plans were yesterday adopted by the Board of Public Works for opening and widening East Fourth street to a uniform width of eighty feet from Main street to the city limits.

The estate of Teofilo Salas has loomed up in court again, and is proving one of the smallest and yet one of the longest-lived that has been adjudicated. Three successive judges dealt with it.

Henry Christie of the trinity of real estate sharks was yesterday held in $7000 bail, and g t sureties to qualify in many times the amount.

AT THE CITY HALL.

## MORE TROUBLE OVER GARBAGE.

RESIDENTS OF GARVANZA DECLARE WAR.

**Say Garbage Wagons Have Not Traversed Their Streets for More Than Six Months — Garbage-fed Pork Occasions an Investigation by the Health Department.**

Residents of Garvanza have declared war on the garbage contractor. They claim that their section of the city has been suffering from a boycott on the part of the drivers of the garbage wagons for the last six months and they have appealed to the health authorities to give them relief. H. L. Lunt, who claimed to represent a number of irate citizens of the First Ward, called at the Health Office yesterday morning and notified Dr. Powers's assistants that there had not been a garbage wagon in Garvanza for the last six months; that the people were burying the garbage on vacant lots and burning it in the streets and that the health of the community was suffering.

"I have taken the matter up repeatedly with the contractors," said Lunt, "but I have not been able to get any relief. We are in a part of the city where the garbage wagons are supposed to call at least twice a week, but the fact is that there has not been a garbage wagon on some of the streets of Garvanza for at least six months. Many residents there do not know that the garbage wagon is ever expected to call. I own property on Pasadena avenue that is rented to tenants. They object to living in that part of the city for the reason that there is no way for them to dispose of their garbage. They have tried burning it, but it does not work well. We have all tried that. Some people bought chickens and fed the refuse to them; others tried it on pigs, but no one cares to eat either pork of fowl that has grown and thrived on garbage. We have talked the matter over among ourselves and we are going to have relief if it takes an appeal to the courts to get it."

The "complaint" blotter at the Health Office shows that more complaints are filed regarding the failure of the contractors to collect garbage than for all other reasons. Garbage Inspector Sanborn says that a part of these complaints are from people who do not put their garbage out in proper receptacles, or who set out the cans on the wrong days; but the fact remains that there are many streets in the city on which a garbage wagon never appears. These streets are mostly in those suburbs far removed from the garbage crematory which is located just outside the extreme southeastern city limits. There are some streets, however, in the close-in residence districts to which the garbage wagons are strangers, streets where the residents either feed their refuse to the chickens or throw it out on vacant lots.

A case is now pending in the Police Court wherein the defendant is charged with selling garbage-fed hogs to city butchers. These hogs were raised under the shadow of the garbage crematory and the complaining witness will testify that the swine were fed on garbage gathered by the garbage collectors.

Under the provisions of the contract between the city and Garbage Contractor Alexander, the contractor is required to burn all garbage collected. The health authorities claim that the garbage cannot be fed to hogs and burned at the same time and an investigation is to follow.

Mayor Snyder still adheres to his original declaration that the "garbage contract is rotten." He insists that the present system of garbage collection is all wrong and holds that the city should own its own crematory and establish a scavenger system for garbage collection. At the last annual meeting of the Mayors of California cities Mayor Snyder read a paper on garbage collection in which he advocated the scavenger system. He now points with pride to the report of that meeting which shows that the Mayors in convention assembled unanimously voted in favor of municipal ownership of garbage crematories and a scavenger system for garbage collection.

### NEW THOROUGHFARE.
FOURTH-STREET OPENING.

Plans for opening, widening and improving East Fourth street, having for their object its conversion into a continuous thoroughfare eighty feet wide, from Main street to the eastern city limits, were yesterday adopted by the Board of Public Works.

During the last ten years application for this improvement, which is one of utmost importance to the Ninth Ward, has been made to the Council at least a score of times. The first battle was won when the city voted bonds for the construction of a bridge across the Los Angeles River at what was formerly the foot of Short street. This bridge and its approaches, in course of construction, will cost $50,000.

Under the specifications adopted yesterday, Short street loses its identity by becoming a part of East Fourth street. Property is to be condemned in the block between Hewitt and Alameda streets for the purpose of straightening the last remaining jog in Fourth street. Additional property will be condemned along the eastern approach to the Fourth-street bridge to bring the new thoroughfare to a uniform width of eighty feet.

The expense of this improvement will be assessed against all property abutting on Fourth street from Alameda street to the extreme eastern city limits and on Third street from Alameda street to Los Angeles street. Third street is included in the assessment for the reason that the proposed travel on Fourth street will be deflected into Third street at Alameda street. It is claimed this will add to the value of East Third-street property.

### Special Session.

Charitably-inclined Councilmen yesterday afternoon met in special session and granted to H. F. Burke an extension of time in which to complete the improvement of Georgia street. The time allotted to Burke for doing the work expires today. Under the Vrooman Act failure to complete the work within the time specified invalidates the assessment bonds for payment of the work. There is a provision in the law, however, which gives the City Council authority to extend this time limit.

### Inspect Right-of-Way.

City Engineer Stafford yesterday took an automobile load of local contractors over the right of way of the new outfall sewer. The inspection was preliminary to the submission of bids by these contractors for the construction work.

AT THE COURTHOUSE.

## FIGHTING OVER SALAS ESTATE.

THREE JUDGES HAVE ALREADY PASSED UPON IT.

**While the Litigants Have Been Quarreling, the Property Has Continued to Deteriorate Until Now the Costs Will Amount to Far More Than Its Value.**

The Salas fight over an insignificant lot at South Pasadena is on again in the Probate Court. It has been as dead apparently for several years as Teofilo Salas himself, who took the notion to die on Christmas Day, 1894, and left this tiny little estate for his heirs—and some who were no heirs at all—to fight over. The story of the contest is brought to the surface by the appointment of appraisers to place a valuation upon the lot at South Pasadena.

Not until October, 1899, were any steps taken to administer upon the estate when a petition was filed in the Probate Court—then presided over by the late Judge Clark—asking that the petitioner, Juana Ybarra de Salas, be appointed administratrix. She set out in her petition that she was the widow of the deceased, and that there were three children by the deceased, Hortensia, Eloisa and Maria, as well as four children, Elida, Francisco and Esperanza by a former marriage of the deceased, and also Santiago Salas, father of the dead Teofilo.

That was a goodly bunch to get scrapping over a measly couple of lots, but they got to it all right. But there was a lull in the proceedings for a while, and in the interim Judge Clark died, and Judge Shaw took his place as probate judge. After a while the case came up again and the appraisers' report showed that the two lots were worth $350, just half of what they were estimated to be worth at the time of the death of their owner. Under the special section of the statute Judge Shaw ordered that the estate be set apart for the benefit of the widow and the minor children, the children by the first marriage being by this time grown up. In having that order made, the Señora Ybarra de Salas, through her attorneys, made a finesse, for it was regarded by the children by the first marriage as a barefaced attempt to gobble up the whole estate and leave them out in the cold. A great deal of pow-wowing is said to have followed that decision by Judge Shaw, and in a little while Francisco Salas, a son of the deceased Teofilo by his first wife, came into court under the name of Frank Salas and filed an affidavit that raised an uproar in the Sonoratown of Pasadena.

He charged that fraud and perjury had been committed in administrating the estate of his deceased father, and though the order of distribution had been made, he asked that it be revoked, and the whole matter held up pending an investigation into the verity of his statements. He alleged that the Señora Juana Ybarra de Salas was not competent to administer upon his father's estate, and that she was in no way related to him. He averred that his father and mother had separated a number of years before—about ten—and that his father had formed a liaison with Juana Ybarra, who thereupon took his name. A year or so later the true wife of the deceased died, but even then his father had not sought to legitimatize his marriage with the Ybarra woman or even to legitimatize his children by her.

And it all turned out just as the son Frank had set out in his affidavit. With the free and easy manners of the Mexican race the señora lived with the deceased and bore him children, and that sufficed for her to make their union a proper one. But American law did not so regard it and all the proceedings in the Salas estate were knocked out and revoked. Then all hands lay back to take a good long rest, and think what was the best thing to be done next. Just as a wind-up to the matter for the time being Frank Salas filed his petition to be appointed administrator of his father's estate, and that order was made.

Recently the members of the Salas family interested awakened to the fact that it was about time to have another round in court. Judge Wilbur is thus the third judge that has had a hand in the settlement of this miniature estate. Appraisers were again appointed, and this time they reported that the two lots at South Pasadena were not worth more than $175. Since Teofilo died they had dropped wonderfully in value. But really they don't cut much figure in the case. During the prolonged litigation attorneys have come and gone, and the expenses have aggregated far more than the value of the lots, until now it is being carried on for the glory there is in it.

Next week the case will bob up again, probably, with a motion that an order be made that the real estate be sold before, in face of the rapid decline in its value, it disappears altogether.

### THE HEN SETTING.
AND MRS. JORDAN WATCHED IT.

There was another all-day session in Judge Smith's court yesterday devoted to an attempt to unravel the intricacies of the relations that existed between John W. Watson, the money lender, and Mrs. Belle Jordan and her daughter Mabel. Watson went upon the stand and gave his version of the various business transactions that had taken place, and in the broad essentials they were diametrically opposite to what had been testified by the plaintiffs.

But, perhaps, the most interesting point of Watson's testimony was when he related a haphazard conversation that took place between Mrs. Jordan and himself when they accidentally met on the street shortly after the chattel mortgage on the Olive-street house had been foreclosed and sold out.

Watson stated that after the foreclosure he had given the Jordans a little money on several occasions, and when Mrs. Jordan met him she took him by the buttonhole and somewhat anxiously inquired if he intended to bring any suit against her to recover the balance due him above what the sale of the furniture had brought. In other words she wanted to know if he intended to get a deficiency judgment against her.

"I told her no," said Watson. "'I wouldn't do that, Mrs. Jordan,' said I, 'for it would be just throwing good money after bad. You haven't got a dollar in the world and I'm out enough as things stand now.'"

"Then Mrs. Jordan remarked to me," proceeded the witness, "'I'm going to marry an old gentleman, you know, and if he should see any judgments recorded against me, why, of course, that might chase the hen off the nest.'

"I told her I didn't want to do that," said Watson, "and inquired who it was she was about to marry."

While Watson was telling this little bit of family history necks in the courtroom showed their elastic quality, for every one was craned to its utmost extent in the attempt to catch the name of the man whom Mrs. Belle Jordan was desiring to inveigle into matrimony.

"She said it was Maj. Bell," and the witness nonchalantly looked across at counsel for Mrs. Jordan to see how he took it.

Maj. Bell preserved an unruffled demeanor, but it was noted that this little private conversation between Mrs. Jordan and the witness was not adverted to on the cross-examination of Watson.

As for Mrs. Jordan and her daughter Mabel, they both sat through it without changing countenance, though it was embarrassing to have a matrimonial venture exploited in that way in open court.

And Judge Smith sat on the bench and looked as serious as if the bit of testimony was of the dry-as-dust variety.

### CHRISTIE GIVES BAIL.
TWO WOMEN SIGN BOND.

Henry Christie, one of the trio of real estate manipulators held to answer on the forgery charge, appeared before Justice Pierce yesterday afternoon and gave bond for the amount of bail without the slightest difficulty.

Justice Pierce had fixed the bail at $7000, and Mrs. Belle Lowe of Long Beach and Mrs. Mary B. Hogerman of this city both qualified in over $7000. Christie was accompanied into court by his wife and did not appear to be very greatly disturbed at the outlook.

### MEAL TICKETS AS CASH.
DR. M'LAIN SUES FOR FEES.

There was a prolonged wrangle in Justice Young's court yesterday, that continued to the closing hour, over the amount due by E. A. Armstrong to Dr. W. R. T. McLain, for medical services. The Armstrongs used to have a restaurant on Fifth street, between Spring street and Broadway, and doctor's bills began to bear heavily when a son, Chester Armstrong, became ill. He was consumptive and died about October, 1902.

Dr. McLain stated that he had attended every day for a time and then twice a day, but the Armstrong family disputed as to the number of visits. The matter was tangled, too, by reason of the fact that while the doctor had been paid some money he had also been partly paid in meal tickets. He had sometimes dropped into the restaurant to eat, and as money was short, Armstrong gave him four meal tickets. But before these had been used the restaurant was closed out, and that complicated the situation. The total claim was for $130, but on account $30 had been credited, and for the balance of $110 alleged to be due the suit was brought.

### WAS NO HOUSEWIFE.
WHY MRS. SOLOMON WENT HOME

Michael G. Solomon, who in days gone by filled the position of Rabbi in this city, was granted a decree by Judge Oster yesterday, divorcing him from Miriam S. Solomon on the ground of desertion.

Several years ago the Solomons returned East and settled in New York. More recently Mr. Solomon returned and made his home again in Los Angeles. It appears that home life in New York was not happy, though there was no absolute friction. In depositions that were read yesterday, and that had been returned from the East for the purposes of the trial, it was stated by more than one witness that the husband was not lacking in attention to his wife, nor did she appear to have any particular fault to find with him, but she had a decided objection to the humdrum burdens of housekeeping. Finally she took her effects and left with her child for Savannah, Ga., where she is now living with her parents.

### NEVER SAID GOOD-BY.
LEFT HIS WIFE AND HOME.

"Because he refused to accept the responsibilities of fatherhood he left his home." That is the way that Mrs. Soule, a sweet-faced old lady, who was corroborating Mrs. Marcia M. McKinney in her application for divorce, sought to explain why it was that the husband went off without bidding goodby to anyone.

The McKinneys married several years ago, and at times the husband would get a fit of disgust—probably at himself—and on one occasion left his wife for eight months. During that time he neither communicated with her or sent her a cent of money to support herself. The last time he skipped out he sent his wife to Whittier, saying that he would run over in the afternoon and see the folks and then they could both return together in the evening. The wife obeyed, but if she had waited at Whittier she would be waiting yet.

Judge Conrey granted the divorce as prayed for.

### COURTHOUSE NOTES.
BREVITIES MISCELLANEOUS.

BURKHART DIVORCE. Mrs. Bessie Burkhart was granted a divorce from Emmet Burkhart by Judge Oster yesterday, on the ground of cruelty. It was shown that the home life of the Burkharts was not very happy, and the husband not only was harsh with his wife, but made accusations against her character among their friends.

ASSESSMENT INSURANCE. The Pacific Life Association has incorporated with the following directors: J. R. Hickman, Fresno; G. W. Parsons, Highland; J. A. Ewing, Ralph Hagan and Milton K. Young, Los Angeles. The association will issue contracts of mutual insurance on the assessment plan.

RANCHING COMPANY. The new River Ranching Company has incorporated with a capital stock of $100,000, of which $100 has been subscribed. The directors are: F. C. Paulin, W. Brown, S. W. Mudd, T. H. Hastings and Della M. Mudd.

FOUND FOR PLAINTIFF. In the case of Allen vs. Armstrong, tried in Justice Young's court, the jury last evening brought in a verdict for the plaintiff for $72.50.

FAMILY ESTATE. The Percival Estate Company has incorporated with a capital stock of $50,000, fully subscribed. The directors are Catherine A. Percival, William B. Percival, J. P. Percival, Olive P. Haskell, all of Los Angeles; and Ellen P. Border, Chicago.

DIGGING WELLS. E. W. Riggle has begun two suits against the Strawberry Park Water Company to recover money alleged to be due for digging wells at the park. One suit is brought against the Strawberry Park Water Company as a corporation to recover $1382.52, and the other is against J. E. Carter and G. W. Chrisman, as the stockholders, to recover a similar amount in proportion to their holdings of stock.

DIVORCE GRIST. Leah G. Martin was granted a divorce by Judge Conrey yesterday from Charles F. Martin, who is a restaurant man at Pasadena. The husband was so constantly intoxicated that his wife told him either he must stop drinking or they would have to separate. He didn't stop drinking and accepted the alternative. In the same department Carl A. Wolf was ordered to pay his wife $50 for expenses of preparing her divorce papers and $15 a month alimony pending a determination of the suit.

## WOMEN'S CLUBS.

Yesterday at the Friday Morning Club the ladies listened to a brilliant and enthusiastic speaker, in the person of Dr. Edgar Palmer, who gave a brief and interesting discourse on "Recent Archeological Research in California." He prefaced his talk with a short description of the early inhabitants of California in order to bring his audience to a proper conception of the value and merit of the specimens, which were shown through the courtesy of the Chamber of Commerce, now owning the collection. Dr. Palmer has worked for years with a view of some day being able to have here in Los Angeles a great museum in which all the archeological treasures of the State may be stored. In showing the specimens Dr. Palmer told of the Indian burial, since this is whence the collection was excavated. The collection shown yesterday consisted of treasures found at Redondo about a year ago which Dr. Palmer received and presented to the Chamber of Commerce, and therefore they were of particular interest to the women of Los Angeles. What is most interesting about this collection is that these are absolutely the only prehistoric specimens which have as yet been found on the Pacific mainland. This is proven to scientists by the fact that there were found at this burying place no beads or other trinkets of European manufacture, which mark the others found, showing that ah yet these people had not come in contact with Europeans.

Dr. Palmer said that this idea of burying the utilities of life with the person was a sign that they had a belief of another life, and thought these same things would be necessary. In keeping with this idea, since the spirit was supposed to go and leave the body after death it may be noticed that all these objects were broken or killed in order that they also might follow. Among the objects shown was a stone figure of a bear, the first ever carved in the round, which has been found in California. In fact there are only five of these which have been discovered as yet. Then there was a fish which was unmistakably a whale, and a porpoise which seemed just in the act of diving—this the only one which has ever been found in California. There were smoking pipes made of the red stone which is found nowhere except in Minnesota. The only conclusion is that it must have reached the hands of these Indians through conquest, as it was very precious to them, a sacred rule being never to make anything but pipes from it, and they have even been known to kill men who desecrated its use. The mouthpiece which fits in this pipe is made from the bone of a bird's wing, and there have never been but two found in California. Dr. Palmer showed a musical instrument fashioned from the tibia of the deer, and said there were other instruments made from the bones of birds, sea gulls, etc. Hairpins were also shown, some formed of the columnella of a shell ground to a pin-like fineness, and the groove filled with asphaltum, which was so much used, and which formed a black pattern on the pin. Pines for the hair were also made of bone and stone and were really barbaric in splendor. Dr. Palmer also displayed a necklace taken from the grave of a child, and made from the sections of an olive shell. A noted authority on archeology said it would be absolutely impossible to make anything so fine with the crude instruments of those aborigines, but this was found, and not only were these tiny sections cut from the shell, but on the edge of each was tiny ornamentation and delicate inlay.

Dr. Palmer told of other interesting things in connection with the specimens, and closed with speaking of the archeological society which has lately been organized here and of the two offers which they have already had for sites on which to erect a museum. One site is ten acres, upon a lofty eminence from which can be seen the valleys and mountains on one side and on the other the wide stretch of land to the sea, and the other piece is an acre lot nearer the city. As yet the society has made no choice. They have at present one of the prominent architects at work on plans of the building, which is to be on the Spanish mission style with patio and court.

### Ebell Club.

The programme of the Ebell Club for May has been issued as follows: Monday, May 2, there is to be a French play in which considerable interest is taken, and on Monday, May 9, Bishop John H. Vincent is to speak. Monday, May 16, there will be "Current Events," by Mrs. Lou V. Chapin. On Monday, May 23, "The Relation of the New Thought to Our American Life" will be discussed by George Edwin Burnell. Monday, May 30, there is to be given verse and song of the child world, and this will be in charge of Mrs. James G. Ogilvie.

**Los Angeles and Hotel Del Monte.**

Through chair car between Santa Barbara and Hotel Del Monte, daily, without change on train leaving Los Angeles at 8 a.m., and Santa Barbara at 11:40 a.m., via Southern Pacific.

**The Overworked Eye.**

the Faded Eye, the Red and Inflamed Eye, the Eye that needs rest, relieved by Murine Eye Remedy. An Eye Tonic.

See Althouse Bros. for modern homes.

## REVOLT FROM HEARST RULE.

*Prominent Democrats Won't Wear the Collar.*

*Catesby Thom Says He Must be Unpledged Delegate.*

*Frank Finlayson and Others on Slate Stand Out.*

Consternation was in the Hearst camp yesterday.

Catesby Thom, a rising young Democrat, who heads the Democratic caucus slate in the Seventy-third Assembly District, flatly refused to make a pledge that he would support Hearst in the convention. Frank G. Finlayson and others on the slate are known to take a similar stand.

Most of the men on the ticket have consented to be tagged and branded like cattle beforehand with no more interest in their own vote than wooden Indians. Young Thom and Finlayson refused to be tagged and an uproar resulted.

Some of the Heart free-soup managers came to him and threatened and cajoled and tried to force him into line under threat of cutting him off the caucus list. Thom was obdurate.

When asked about the incident last night, he admitted that he had refused to take the pledge.

"I did not come out against anybody. That is exactly the point. What I did do was refuse to go pledged and without any voice in the casting of my own vote. If I go to the convention I am going to vote exactly as I see fit after I get there. There is only one man who is going to boss my vote and that is C. C. Thom. If they don't want to elect me, they don't have to. I am not going to be a district messenger to carry out some one else's views on the voting subject. If they are going to get pledges out of everyone beforehand, I don't see why they don't send up the votes in a letter and save traveling expenses. If every fellow has to promise just how he will vote ahead of the convention, they might as well call it off and let someone vote for them."

After hearing that, all old Dan Neuhart could do was to sit down on a curbstone and try to pinch himself awake. He thought it must be a hideous nightmare.

Thom is a son of Capt. Thom, one of the respected pioneers of Los Angeles—a man of great influence and standing. Young Thom entered the political arena by being elected to the City Board of Education at the last election.

His fate at the hands of the Hearst gang is as yet uncertain. He is a candidate for alternate at large for the national convention, but is likely to be knifed.

Others on the slate from the Seventy-third district are Martin Betkouski, Henry Matson, Frank Goings, Sam Haskins is slated from the Fifth Ward.

In the Seventy-first, old Dan Neuhart has ambitions. In this district are portions of the Fifth, Sixth and Seventh wards. For the Seventh Ward, the slate is: Pat Gibbons, D. D. Shea and Thomas Vacher. In the Sixth, M. V. Conklin and Frank Finlayson. Dan Neuhart is from the Fifth and as usual where old Dan is, there is also trouble. He has rivals in John T. Jones and John C. Ince, the latter a pronounced anti-Hearst man.

The Democratic Assembly district caucuses will be held this evening as follows:

Sixty-ninth Assembly District (two delegates,) Korbell Hall, southwest corner East First and State streets.

Seventieth Assembly District (two delegates,) Tallyho Stables, 1145 Quincy street.

Seventy-first Assembly District (six delegates,) corner Central avenue and Adams street.

Seventy-second Assembly District (five delegates,) No. 2124 Pico street.

Seventy-third Assembly District (seven delegates,) northwest corner Eighth and Los Angeles streets.

Seventy-fourth Assembly District (seven delegates,) Painters' Hall, Aliso street.

Seventy-fifth Assembly District (eight delegates,) Temperance Temple, northwest corner Broadway and Temple street.

### U.S.C. WINS.

**"Best Interests of China" Decided in Debate Between Students of Two Universities.**

The University of Southern California won the decision of the judges last night in the inter-collegiate debate between this institution and the Methodist school of the University of the Pacific.

This was the first meet between these two schools planned to follow it up with between various other de

The debate was held in Auditorium, which was streamers or red, orange colored crepe paper. It was enthusiastic and gave of applause as the speaker points.

The programme opened tion by President G. F. U.S.C. Glee Club sang the Serenade," by Van der debate was upon the solved, That the Partition Would Prove Beneficial to People."

The affirmative was take University of the Pacific by Harold S. Tuttle and Miss Banks. The University of California maintained the with Charles H. Scott and Brunton as its speakers. were Judge Curtis D. Wilbur B. Stevenson and Mark A. Enthusiastic applause punctuated proceedings, the appearance of each the interim of the judges the student body sang

**POLICE COURT NOTE**

H. K. Williams, a negro been "over the road" three burglary, yesterday ent with the alternative of part he took in a drugg black partner, Allen Jo just double the dose give They had been in a quarr H. Boyd and Bert Monroe phone linemen, in which above the eye with a Knoroe in the forearm.

A Hebrew neighborhood East First street was Justice Austin yesterday Mechalick, and his wife ed of a disturbance of the was a case of unsavory the defendants will receive tences to-day.

B. B. Burge, arrested on eased pork, was arraigned and will have his trial on

To preserve the original freshness and color of your dainty summer fabrics, avoid the use of ordinary yellow soaps. These contain rosin and strong acids that destroy the color and do not rinse perfectly. Ivory, a soap made of clean, fresh oils and simple alkali, perfectly combined, rinses readily and will not destroy color or fabric. The saving in wear and appearance is much more than the slight additional cost of Ivory over ordinary soap. 99⁴⁄₁₀₀ per cent. pure.

## PROMINENT DEMOCRAT OUT AGAINST HEARST.

FRANK G. FINLAYSON, ESQ., of this city writes a letter protesting against the attempt of the Dan Neuhart push to send a California delegation to the National Convention instructed for Hearst. His protest gains importance by reason of Mr. Finlayson's standing in the community; he is a well-known attorney and author of law books, also a Democrat of much prominence. His letter is as follows:

LOS ANGELES, April 28.—[To the Editor of The Times:] I am most assuredly in favor of an uninstructed delegation to the Democratic National Convention.

I am unequivocally opposed to instructions. My reasons are wholly impersonal and are in nowise based upon a consideration of the personal merits or demerits, fitness or unfitness, of any Presidential candidate or candidates now under consideration by the party leaders.

The party of Jefferson, the party whose principles "are enduring because they are right, and invincible because they are just," is facing a momentous crisis in its career. During the past decade, the Democratic party has attempted to assimilate diverse and divergent elements. The much to be deplored alliances with the Populist party resulted only in a conglomerate mixture and not in any real fusion. It is true these alliances with the Populist party brought to our ranks many good and conscientious men, many of whom are now thorough-going Jeffersonian Democrats; but, alas, many of them are more representative of the Socialistic Democracy of Europe, than of the individualistic Democracy of Thomas Jefferson. The line of cleavage between these two immiscible elements in the party is clear and distinct, and constantly tends to the formation within the party's ranks of an ever-widening chasm between the Jeffersonian individualists and the men of Socialistic tendencies. But, fortunately, an eliminating and unifying process is now going on. The fusible elements within the party are rapidly being welded together and consolidated. Such as are irreconcilably opposed to the individualistic Democracy of Jefferson, such as cannot be kneaded into this newly-amalgamated and regenerated party, will doubtless slough off and be eliminated by a process of natural selection. This process, when accomplished, will result in a more homogeneous party than any we have had in the past ten years—a Democracy cohesive in all its parts; and, as a result, a rejuvenated Democratic party, strong and powerful, will, with serried ranks, march on to victory with the irresistible momentum of a Grecian phalanx.

In view of the fact that the party is now passing through this formative process, I think it would be the height of folly to send an instructed delegation. An instructed delegation means a delegation of automatons, men whose palsied brains are moulded into one set and rigid matrix, and whose mouths are gagged with the formula: "Vote first, last and all the time for the one man, regardless of the ever-changing circumstances."

Now is the time, when, above all others, we should carefully sift out the best material for delegates to the National Convention, and send to St. Louis brave, fearless, wise, intelligent, representative Democrats, unhampered and unshackled by any instructions. For the task of welding together into one homogeneous whole the hitherto divergent elements within our party and bringing unity out of jarring discord and heterogeneity, experience and wisdom of the highest order will be necessary, and, above all, calm, deliberate judgment. In my opinion, each of the more than one thousand delegates to the National Convention should be not only upright, intelligent and wise, but his mind should be so free from bias and preconceived predilections in favor of any particular candidate or candidates, that he can bring to the great task before him a calm, judicial, evenly-balanced mind—a mind that, disregarding the ambitions of any particular candidate or candidates, and holding the party welfare above the claims of any particular individual or group of individuals, can help in the construction of a genuinely Democratic platform that has for its corner-stone the Declaration of Independence. And if the Democratic party, in National Convention assembled, is to make the wisest possible choice of candidates, each delegate should be free to voice his own views in the selection of the best man to stand upon his platform and wave aloft the banner of a triumphant Democracy. This, an instructed delegation could not do.

An instructed delegation is not allowed to think for itself, or for the constituency which it is supposed to represent. An instructed delegation is a mere brass phonograph, which, at every roll call, feebly squeaks out of its brazen throat the stereotyped and pitifully insipid words: "California casts her twenty votes for John Doe." If the delegation is to be instructed, the delegates may as well remain home and send a messenger boy to St. Louis to cast the vote of California "as per instructions." But if we are to send men and not manikins to the National Convention, then we should send free men, men who, as the ever-changing circumstances shape themselves, can and will think and act for the party, and not for any one man in the party, however great he may be.

The Democratic National Convention will assemble for the general good of the people, and of that great party which for so many generations has represented the people. It will be charged with grave responsibilities. It should be a deliberative body. The delegates who will compose it should be free to reason together—free to counsel one with another. "In a multitude of counselors there is safety."

These, Mr. Editor, are, in brief, the reasons why I look with disfavor upon any movement designed to send from this great State of California twenty men in irons, gagged and handcuffed—twenty shackled bondmen, fettered with the gyves of iron instructions.

Very respectfully,

FRANK G. FINLAYSON.

"Adam's" HELPS FROM THE FIELDS SARSAPARILLA PILLS (Chocolate Coated) A purely vegetable pill, and They act directly on the liver stomach and all digestive or gans, clear the brain and leave They cool, cleanse and purify and are unequaled for Sick Headache, Bilious Fever, Sallow Complexion, Torpid Liver, Dyspepsia, Jaundice, Indigestion, Piles, Loss of Appetite, Fever, Sour Stomach, Dull Weary Nausea. Habitual Constipation 10c. and 25c. at all Druggists

Ladies' Watches

Undoubtedly we have the prettiest line of Ladies' Watches ever shown in the city, from the inexpensive open face ... els up to the rich ... mond studded, solid ... hunting cases.

LUCKENBACH & CO. 141 S. Spring St.

Broadway Drapery Furniture Co. New Rooms New Goods 417 S.

INDIVIDUALITY! The quality that makes men's successes. No more wasted energy; reaping the fruits of your own efforts.

All the advantages of the city—none of the disadvantages.

No Soot—No Smoke—No Ear Splitting Noises.—An Ideal Home.

Level Land—Fertile Productive Soil—Your Own Little Flower Garden.

RAPID TRANSIT 6⅔c FARE

Beautiful Burkhard Home Tract

# AUCTION

## 1 o'clock p.m. TODAY On the Tract

2000 more Tickets Free at our Office for the asking—50 special cars—accommodation for all.

BEAUTIFUL BURKHARD HOME TRACT.....

**1000 LOTS**

Directly on Long Beach Electric Line—One Minute from City Limits.....

## Large and Generous—

135 to 150 feet in depth (to 15 foot alley)—
60-foot streets.

at Your OWN PRICE on Your TERMS

NO INTEREST TAXES

START NOW!—Today!—THE HIGHWAY TO INDIVIDUAL SUCCESS AND PROSPERITY "WE OWN IT"

# $1 BUYS HOME $1 WEEK

Too Late!—THE BROAD ROAD TO DOMESTIC HAPPINESS AND INDEPENDENCE

TOMORROW MAY BE—Too Late!—

Pure Artesian WATER

TERMS:

## $1 DOWN; $1 PER WEEK

IF YOU CHOOSE—10% OFF FOR CASH.

Let us make this your Saturday's outing—combining for once business and pleasure. Take Long Beach Car at Sixth and Main; go down early, avoiding the rush; get off at Graham station and select your lot; upon request it will be sold at auction, without reserve, to the highest bidder.

## A Clear Deed and Unlimited Title

Guaranteed by Title Guarantee & Trust Co.

Will be given to all cash purchasers of lots. THERE'LL BE GOOD CHEER 'A PLENTY; A JOLLY GOOD TIME AND REFRESHMENTS GALORE FOR ALL WHO ATTEND; AND NO OBLIGATION TO PURCHASE PROPERTY. CALL EARLY TODAY AND GET FREE TICKETS.

Conservative Realty Co. (Inc.) Owners

## Conservative Realty Co., Owners, (Inc.)

538 Byrne Bldg., - - - - - - - Broadway, Cor. Third, Los Angeles.

W. C. ELDERTON, Pres. A. L. CHENEY, Vice-Pres. W. W. PEDDER, Sec'y. H. D. VANDEVEER, Treas.

538 Byrne Building
Broadway Cor. Third

LARGE GENEROUS LOTS —135 to 150 feet in depth—to 15 foot alley.

All streets 60 feet wide—10-foot sidewalk from curb.

EASIEST TERMS EVER OFFERED—REASONABLE BUILDING RESTRICTIONS

$1 DOWN $1 PER WEEK If You Choose—10 per cent. off for Cash.

An exceptional investment—always a tangible collateral.

W.C.E.—Adv.

Burkhard Home Tract
A Veritable Paradise of Living Green

Acreage in Immediate Vicinity 25 PER CENT. HIGHER than our lots—in proportion to size.

Dame Fortune Knocks ONCE at Every Man's Door!—This is your opportunity! Will you open?

Opportunities make men;—increase in real estate values has made thousands of people independent; it can make you.

## BIBLE LESSONS.

FOR SUNDAY-SCHOOL TEACHERS AND OTHER BIBLE STUDENTS.

*Prepared for the Times by J. S. Kirtley.*

SUNDAY, MAY 1.

Luke xi, 1-13: "Prayer and Promise."

### THE CONNECTION.

Following the course of the seventy who made His way toward Jerusalem, visiting Martha and Mary and Lazarus at Bethany and attending the Feast of Dedication. That feast came in December and some incidents of the occasion are given us in chapters nine and ten of John's gospel. From there Jesus retired to Perea beyond Jordan, where among that mixed population He continued to teach and perform some miracles while devoting Himself largely to training the disciples.

### THE LESSON.

I.

"Model of the Disciples." (Verse 1.)

And it came to pass, as he was praying in a certain place, that when he ceased, one of His disciples said unto him, Lord, teach us to pray, as John also taught his disciples.

The occasion of the request to be taught how to pray was twofold—the sight of Jesus at prayer and the reminiscence of how John the Baptist had taught his disciples to pray. The form of the request was very much like—a painful sense of their need of prayer and of their inability to pray aright.

(1.) As to the occasion. They had often seen Him praying, though unawares. Public prayer is needed but it must not be prayer to the public, with them and for them. Private prayer must be private, and Jesus usually went alone to pray. They knew that it meant much for Him, and knew it was important for them. Some of them had been John's disciples, remembered that he had taught them to pray; others had heard the rabbis used to teach their pupils certain prayers. As John used fastings and prayer much, he may have reduced them both to a form for the benefit of his disciples. They saw, so far required that they should ask in the spirit and the understanding, and thus their prayers were different from the "vain repetitions" of the scribes and pharisees.

As to the cause. Being children of God, they must pray, but Jesus Himself was God to them, so that Being were children they must learn how to pray, what to pray for, how to express it, what attitude of heart to cultivate. We must learn to pray, even though we may have a powerful impulse to pray. Confidence in prayer is a part of our confidence. Faith must be enlightened.

II.

"Model Prayer Outlined." (Verses 2-4)

(2.) He said unto them, When ye pray, say, Father, hallowed be Thy name. Thy kingdom come. Give us day by day our daily bread. And forgive us our sins; for we ourselves also forgive every one that is indebted to us. And lead us not into temptation."

This is not a formula to be repeated, but a model to be reproduced as it suits us what classes of objects may be named in prayer and the spirit in which they should be asked. Here are the subject matter that may enter our prayers:

(1.) Loving adoration of God. The thought in lifting the soul to God in His holy nature and the first impulse is to express that thought as is done in the word "hallowed." Such a name is a sort of tag; with orientals it was a description of character. To hallow or make sacred the name was to make sacred the nature of God, by setting it apart to holy uses, as in this adoration. God is all the more adored because He is our Father and the perfect Father who dwells in heaven and sends us its perfect blessings.

(2.) Loving petitions for others. Always each of us can say "my Father;" always each must say "our Father," because He feels an interest in others. Because of our love for God we want Him to rule everywhere and we pray to see His kingdom spread to every land and include every man till men will get to doing His will here just as they are doing it in heaven—voluntarily rather than from compulsion, constantly rather than intermittently; wholly, rather than partially; joyously rather than mingled with sorrow; unselfishly rather than selfishly. Because of our fellowship with all humanity we will want them to come under God's forgiving, cleansing, ennobling sway.

(3.) Then comes prayer for one's physical needs, but only after a recognition of God's character and a prayer for the supply of mankind's deepest, greatest need. It seems rather strange that Jesus teaches us to pray for the physical blessings first, food instead of forgiveness. But we must remember that only necessaries and not luxuries are asked, and only as much as is necessary—"Just for today;" also that food is the basis of life and that a right view of food is a high moral victory.

(4.) The deepest need of everyone, pardon. Forgiveness of sins must come before God's grace can heal and uplift us and there will be no time when we can stop praying the prayer for pardon. Penitents we will always be. The one invariable condition of praying that prayer successfully is that we be willing to extend to others, in spirit and in act, the favor we ask of God. Because we have been forgiven we must forgive, and, in the future we will be forgiven in the degree in which we are forgiving.

(5.) Protection from temptation. We ask God not to lead us into things that seek our downfall, but we may not hesitate to go into trials that only test and prove and develop our faith and fidelity, especially if He leads us not into, but through, them. Into trials He may lead us, but in order to lead us through them. It is a double prayer. We are conscious of weakness and therefore shrink from temptation, and when we find evil around us we must both be willing to be delivered from it and cry to God alone for deliverance.

Thus, this prayer includes every interest of our lives, without asking for a single wrong thing.

III.

"Encouragements to Pray." (Verses 5-13.)

"And He said unto them, Which of you shall have a friend, and shall go unto him at midnight, and say to him, Friend, lend me three loaves; (6) for a friend of mine and come to me from a journey, and I have nothing to set before Him; and he from within shall answer and say, Trouble me not; the door is now shut, and my children are with me in bed; I cannot rise and give thee? I say unto you, Though he will not rise and give him because he is his friend, yet because of his importunity he will arise and give him as many as he needeth. And I say unto you, Ask, and it shall be given you; seek, and ye shall find; knock, and it shall be opened unto you. For every one that asketh receiveth; and he that seeketh findeth; and to him that knocketh it shall be opened. And of which of you that is a father shall his son ask a loaf, and he give him a stone? or a fish, and he for a fish give him a serpent? Or if he shall ask an egg, will he give him a scorpion? If ye then, being evil, know how to give good gifts unto your children, how much more shall your heavenly Father give the Holy Spirit to them that ask Him?"

(1.) First argument, drawn from the usages of eastern neighbors. A sleepy, selfish man will answer a troublesome request for bread, late at night, and will get up and give it to a neighbor, not that he is fond of doing that, but is fond of sleeping, and, the quickest way to get rid of the troublesome fellow who keeps banging away at the door, and get back to his sleep is to give him what he wants and let him go. Such things could easily happen in the East. They did their traveling at night; they depended on private hospitality, for there were few inns; they would likely find all the bread gone, for they baked it day by day. The argument is that, if such a man will get up and give some bread to a neighbor, simply to get rid of him, God, who is anxious to bestow on us blessings that we need, will do so, when we ask and seek and knock for His help. Prayer must be supported by proper effort, in seeking and knocking, and it will invariably receive its answers.

(2.) Second argument, drawn from the feelings of human fathers. A true human father will not mock his children by giving them something that looks like what they ask for, but is an injury to them. A little stone may be easily mistaken for the small round flat loaf of bread in common use; a serpent for a fish; a scorpion gathered up in a knot, for an egg. If a human father, with many imperfections always supplies his children's wants, surely our heavenly Father, who has no imperfections, will not withhold what we need and seek.

### WHAT THE MASTERS SAY.

Pressed by the demands of western civilization, most Oriental cities and some of the villages now have inns to which strangers may go for lodgings, etc.; but in the majority of country places, and in all districts farther removed from foreign influence, there is still no such provision, and not only a friend, but a stranger as well, quarters himself on the private hospitality of any of the townspeople, when he arrives at night or at any other time. Yesterday I borrowed ten loaves for the meal of two women,—for, remember, it is bad manners in Syria to provide only the needed quantity. The host must lay before his guests more than the latter is likely to eat, and the guest must not eat all that is laid before him; he always leaves something in his plate. Three loaves, however, weigh about three-quarters of a pound, and would be just a little more than the actual needs of the night visitor.—[Howie.

The forgiveness of injuries, which was regarded in the ancient world as a virtue indeed, but an almost impossible one, appears to the modern in ordinary cases a plain duty. A new virtue has been introduced into human life. Not only has it been inculcated, but it has passed so completely with the recognized and indispensable virtures, that everyone in some degree practices it, and that by not practicing it men incur odium and loss of character. To the other great changes wrought in men's mind by Christ, this is now to be added, the most signal and beneficent, if not the greatest of all.—[Seely.

The child needs a training that shall fit it for life, and the parents give it an education that can only ensure its death. It needs good health, and they give it rich food, exciting pleasures, and troubled sleep. It needs noble principles, but they teach it insincerity, intemperance, and idleness. Modern luxury is swamp air for childhood. Indulgence is a stone, and not a loaf; it is a serpent, and not a fish, a scorpion, and not an egg. There is a mawkish sympathy for childhood that makes fools of fathers and mothers and knaves of boys and girls. —[Goss.

### POINTS TO IMPRESS.

1. That if Jesus needed to pray, we do.
2. That we must use every means of learning how to pray.
3. That prayer includes adoration as well as supplication, and intercession for others as well as petition for self.
4. That prayer for pardon is useless without confession of sin and pardon for others.
5. That "the unmerciful heart is incapable of receiving mercy."
6. That God answers the need rather than the form in which the need is expressed.
7. That our spiritual needs are more numerous and greater than our physical.
8. That God is more mindful of his loved ones than the best earthy parents are of theirs.

## CHRISTIAN ENDEAVOR.

WHERE HEAVEN HELPS EARTH.

Terse Comments on the Uniform Prayer-meeting Topic of the Christian Endeavor Societies, the Epworth League, the Baptist Young People's Union, etc., for May 1: "Answered Prayers." —[Acts vi, 29-31.

By William T. Ellis.

Heaven's help is earth's hope. The knowledge that "God in heaven" is the ground of man's conviction that "All's well with the world." The thought of a life without a divine oversight is intolerable to the normal man; there is that in human nature which craves God. As Augustine said, "O Lord, Thou hast made us for Thyself, our hearts cannot rest until they rest in Thee."

The philosophy of prayer is based upon the nature of God and the need of man. Because God is as He is, and man is as he is, it is inevitable that the might and mercy of the one should serve the limitations and necessities of the other.

The first recorded prayer of the Christian church, which is cited as the scriptural basis of this topic, as a prayer for boldness, of free utterance, in witness bearing. That is one of the petitions which God delights to answer. He pledges His power to the help of His people in standing true to Him. In this case the answer came at once, "And they spake the word of God with boldness." The weak and fearful disciples, and those whose environment tempts them to shrink from confessing Jesus, should have often on their lips and in their hearts this prayer of the first little company of persecuted Christians.

God nowhere promises that He will answer prayer in the way designated by the petitioner; that would be to abdicate His sovereignty. God's will must be done in His own way, and His way is always the way of supreme wisdom.

What a crowd of witnesses there is to testify that God answers prayer! Some of them are in the old Book; myriads of them are in heaven today; others are on every side of us in countless numbers. We should see the world's most wonderful testimony meeting if the men and women now living, who know what God has heard and answered their prayers, could but meet in one place together, stand up and say so! It would be easier to convince multitudes of people that no such nations as Japan and Russia exist than to convince them that God does not answer prayer. For this latter they know; it is a truth which has been a part of the profoundest experiences of their lives.

There is a close analogy between man's appeal to man when in need and the soul's appeal to its Creator. Jesus showed by several parables that if fathers gave good gifts to children, if a boorish neighbor would not deny another's request for bread, and if even an unjust judge would yield to a widow's importunity, it was for more reasonable to expect that God, who is love incarnate, should hear and answer the prayers of those who call upon Him.

Man's importunity gives God an opportunity.

Paul's prayers were once answered by a thorn in the flesh. A strange boon, indeed! Yet even Paul came to perceive that this was a good gift; that by it he was enabled to receive of God's sufficient grace and to know that strength which is made perfect in weakness. Prayers are often answered in mysterious ways, which we shall not be able to fathom until we know all things fully, but we may be sure that the Giver of good gifts possesses infinite wisdom, as well as infinite love and power.

Whatever God sends is a good gift.

Even wireless telegraphy has not enabled most of us to rid ourselves wholly of our ideas of the supreme importance of material things. We cling to what we can see. Even into the realm of spirit we carry material conceptions. As electricity has mastered time and space, and other obstacles which, of course, have always been practically non-existant to God, when His purposes were concerned, it should aid us to grasp of that wonderful promise, "Before they call I will answer, and while they are yet speaking I will hear."

God often answers the prayer of human need rather than the prayer of human desire. What we need and what we want are by no means the same thing. If God were willing to heed our asking we should find that the supposed blessings we sought were really curses.

The Lord loves to answer prayers for His own glory. We never ask amiss when we ask that His kingdom may come, or His will be done.

Hate in the heart is a barrier to blessing.

The measure of God's giving is set forth, in His own word, "Exceeding abundantly above all that we ask or think."

PROCRASTINATION, the oft-convicted, but never punished, "thief of time," will make a good haul at your expense if you delay much longer the insertion of that want ad. in The Times. Rate, 1 cent a word.

## CHURCH SERVICES.

SUNDAY, APRIL 24.

FIRST PRESBYTERIAN CHURCH, Figueroa and 20th sts. Preaching by the pastor, Rev. Frank De Witt Talmage, D.D., at 11 a.m. and 7:30 p.m. Morning subject, "A Presbyterian Pulpit's Welcome to the Methodist Episcopal Conference;" evening, "A Husband's Love." Take Washington-st. and University cars to Washington and Figueroa and walk one block south, or Grand-ave. car and walk one block west. 1

FIRST CONGREGATIONAL CHURCH, HOPE st., near Ninth; seats free; Rev. Wm. Horace Day, pastor; Rev. Warren F. Day, D.D., pastor emeritus; Mr. W. F. Skeele, organist and choir master. Take West Ninth st. or Traction cars to Hope st. Morning service, 11 o'clock, the pastor will preach; evening service, 7:45, the pastor will give his second sermon on "Hosea, the Prophet." 30

PLYMOUTH CONGREGATIONAL CHURCH, 21st st. and Lovelace ave. Take University and Daly-st. car to 21st st. Sermon in the morning by pastor, Rev. J. W. Mallows, 11 a.m., "What You Admire in Jesus. Imitate;" 7:30 p.m., address by Mrs. Findlay on Chinese work in city. Chinese children will sing. 30

FIRST CHRISTIAN CHURCH, HOPE AND 11th sts. May Day Sunday-school rally with special programme at 9:30; at 11 a.m., the pastor, Rev. A. C. Smither, will preach upon "Jesus As a Sufferer;" at 7:45 the pulpit will be occupied by Rev. Dr. Baker, national superintendent of the Anti-saloon League. All invited. 1

INDEPENDENT CHURCH OF CHRIST, Simpson Auditorium, Hope st., between Seventh and Eighth; Rev. J. S. Thomson, pastor; subject of sermon Sunday morning, "The Tower Builders of the World." The services begin at 10:45 a.m., Sunday-school at 9:30 a.m. Everyone invited. No evening services. 30

CENTRAL CHRISTIAN CHURCH, NEW chapel, 430 E. 21st st., Maple-ave. cars direct; Main st. or San Pedro cars two or three blocks; D. A. Wagner, minister; preaching Lord's Day, 11 a.m. and 7:30 p.m.; conference and testimony meeting, 6:30 p.m.; prayer meeting Thursday, 7:30 p.m.

CHURCH OF THE ANGELS, GARVANZA. The Bishop's Chapel; Rev. A. G. L. Trew, D.D., chaplain. Pacific electric cars run up Avenue 64 past the church; evensong and sermon, 3:30 p.m.; Sunday-school in guild-room, corner of Pasadena ave., 9:30 a.m. 30

SOUTHWEST CHRISTIAN CHURCH, W. 23D st. and Union ave. (Longbeed Hall.) The pastor, Rev. Jesse P. McKnight, will preach at 11 a.m. on "Capacity Extirpated by Neglect;" in the evening, at 7:30, on "Life As An Arrow." A cordial invitation to all. 30

CHURCH OF THE EPIPHANY, SICHEL st.; Rev. Watton Hall Doggett, rector; Sunday-school, 9:30 a.m.; Holy Communion and sermon, 11 a.m.; evensong and introductory address on "A Religion that Will Wear," 7:45 p.m. 30

REV. MARION J. KLINE, D.D., OF Baltimore, Md., will preach in the First English Lutheran Church, Eighth and Flower, at 7:30 p.m.; regular services in the morning at 11 a.m. Everybody welcome. 30

CENTRAL CHRISTIAN CHURCH, 2006 S. Main st.; D. A. Wagner, minister; preaching Lord's Day, 11 a.m. and 7:30 p.m.; conference and testimony meeting, 6:30 p.m.; prayer meeting Thursday, 7:30 p.m.

CENTRAL AVENUE CONGREGATIONAL Church, corner 28th st.; N. L. Rowell, D.D., pastor; morning, "The Greatest of the Graces;" evening, Rev. Melville H. Tenney of San Francisco will preach. 30

GOSPEL TABERNACLE CHURCH—PASTOR W. Hodson Ballard, 327½ S. Spring st. Regular services: 9:45 a.m., Bible school; 11 a.m., preaching; 7 p.m., Young People's meeting.

PENIEL HALL—REV. C. W. SHERMAN OF The Vanguard, St. Louis, will preach Sunday night. Dr. Carradine begins revival services on May 25. 30

MEMORIAL BAPTIST CHURCH, GRAND ave. and 23d st. Rev. Charles C. Pierce, pastor. Regular morning and evening services.

KNOX PRESBYTERIAN, W. 36TH AND Main. Rev. W. S. Young, D.D., pastor. Services as usual, 11 a.m. and 7:30 p.m.

### Change of Time.

On and after Sunday, May 1, 1904, train No. 9 will leave Arcade Depot at 1:40 p.m. for San Francisco via Coast Line instead of 1:30 p.m., and train No. 10 will arrive from San Francisco via Coast Line at 11:20 a.m. instead of 11:20 a.m.

Train for Chatsworth Park (from River Station only) will leave at 6:35 a.m. instead of 6:00 a.m., and arrive at 5:40 p.m. instead of 6:15 p.m.

SEE Althouse Bros. for modern homes.

GHIRARDELLI'S GROUND CHOCOLATE

Court

Good health and steady nerves by drinking

Ghirardelli's Ground Chocolate

Delicious and satisfying. Nutritious and gratifying.

Always fresh. Always ready for use

PIANOS FOR SATURDAY

Last day of S. A. Brown Sale of

Gilbert Piano Stock

Low prices will continue all day Saturday and Saturday evening until 10 o'clock.

PIANOS FOR $150 UP TO $400

—Real Values ½ More—

Do not wait to find a second-hand piano when you can buy a NEW PIANO at as LOW A PRICE.

ONE DAY MORE THAT DAY SATURDAY

S. A. BROWN Selling

Gilbert Piano Stock

421 SO. BROADWAY

If you want the purest and best WINES ORDER FROM US.

EDWARD GERMAIN WINE CO.

307-309 Los Angeles, Cor. 4th St. Open evenings No Bar. Tel. Main 913.

"Adams" CHEWING GUM BARBASAPARILLA PILLS (Chocolate Coated) Purely vegetable pill, mild yet thorough in their effects on the liver, kidneys and bowels, regulating the system, clear the brain and insure good digestion, pure blood, fine complexion, and purity the breath. Recommended for Sick Headache, Bilious Fever, Torpid Liver, Dyspepsia, Jaundice, Indigestion, Heartburn, Loss of Appetite, Dizziness, Impurities, Coated Tongue, Foul Breath. Habitual Constipation. 10c. and 25c.—At all Druggists.

Ladies' Watches

Undoubtedly we have the prettiest line of Ladies' Watches ever shown in the city, from the inexpensive open face enamels up to the rich diamond studded, solid gold hunting cases.

LOCKENBACH & CO. (Inc.) 144 S. Spring St. Broadway Jewelers

Broadway Drapery & Furniture Co. Queen Rex Goods 403 S. Broadway

# A Glance at the Field of Fresh Literature—What Authors Are Saying and Doing

## NEW BOOKS REVIEWED.

BY PROF. GUY CARLETON LEE,
Of Johns Hopkins University.

Assisted by other distinguished critics connected with other leading colleges and universities.

### ECONOMICS.

**American Tariff Controversies.**

AMERICAN TARIFF CONTROVERSIES IN THE NINETEENTH CENTURY. By Edward Stanwood. Houghton, Mifflin & Co., Boston.

For a dozen years "The History of the Presidency" has been a standard text-book; one to which students have turned with absolute certainty of finding therein accurate statement and abundant data. The present work is exactly what one might have expected from the author of "The History of the Presidency." It is accurate, it is comprehensive and withal it is clear, logical and well written.

The subject that has engrossed our author is worthy of his attention and one to which his studies have well fitted him to turn. The tariff has been the most persistent issue in American politics. The refusal of one or two States to grant to Congress the power to levy an impost of 5 per cent. was a prominent cause of the breakdown of the Confederation, and a strongly contributing, if not the controlling, cause of the formation and adoption of the Constitution. The Presidential election of 1832 turned mainly upon the tariff. Between these two events, separated by more than a century in point of time, occurred many momentous national political contests upon the ever-recurring question, at the polls, on the stump, in Congress, in newspapers and pamphlets. There have been periods, some of them many years in duration, when the issue was dormant. During the long struggle over slavery, the great moral question—as it was regarded at the North, the question of political life and death, as the people of the South viewed it—quite overshadowed the tariff. Yet even the temporary settlement of the question was a mark of the ascendency of the South in the councils of the nation. Again, under the stress of war, the forces of protection and free trade observed a protracted armistice in their warfare and joined in fighting the battles of the country. Moreover, at certain times when the financial situation of the government suggested the unwisdom of disturbing the then existing systems of tariff taxation, and at other times when such phases of the financial question as the bank of the United States, the greenback currency, or the free coinage of silver, presented themselves for decision, there have been lulls in the conflict. Nevertheless, when those more exciting transitory political problems have been disposed of, or in the intermissions of other contests, whenever the revenue was either deficient or abnormally abundant, above all, when the industrial condition of the country was unsatisfactory, the old issue came again to the front and the war of schedules was resumed with ardor.

Our author is a protectionist. He has made this entirely plain in his introductory chapter of his work and he does not swerve from his belief in the pages of his book. He says, speaking in general of the prosperity of the country and the various components of this prosperity: "All the objects here mentioned, as having been successively the aim of protectionists, have been splendidly achieved. By protective tariffs? To that question there may be two answers, given by men of equal intelligence, knowledge of history and patriotism. Readers of the following pages will have no difficulty in discovering that the author believes that tariffs have had a powerful agency in promoting the development, the wealth, and the strength of this great republic. Nevertheless he has endeavored to present the facts so fully and fairly as to give to those who take a different view of all the materials that history affords for disputing that position."

We fear that we cannot quite indorse the statement of the author concerning the full and fair presentation of the facts in the case. His treatise is not a non-partisan piece of work. It is an able and comprehensive presentation of the side of protection in the tariff controversies and our author takes good care that the material offered is that making the most strongly for his view of the effects of tariff. Indeed, he states and the words seem to bear out the opinion we have expressed, "The work is confessedly that of one who believes that the system of protection has given an opportunity which the opposing system would not have afforded for the unexampled growth of the country, and who has not advanced this doctrine with more confidence or with more persistency than writers of another school have expressed their abhorrence for protection." These words indicate what one may expect in the work before us, and if one accepts the work for what it is—a discussion of or rather the presentation of tariff controversies with special reference to making as strong as possible the case of protection he will have properly estimated the work. It is none the less valuable for being a piece of special pleading. The work of the author has been well done. He has thoroughly sifted the material—the overabundant material—at hand, and he has worked it up very satisfactorily. Indeed, "American Tariff Controversies in the Nineteenth Century" is a valuable contribution to the literature of its class. In making this limitation—its class—we desire to bring forward the fact that the character of the controversy which our author describes is not commercial, not economical, not fiscal, but for the most part a game of party politics, and for this reason the work before us is not a treatise upon political economy again it is not a consideration of the industries affected by the tariff, and further it does not pretend to be a political history of the United States. It is solely, and with sufficient justification, what it purports to be, a treatment of American tariff controversies in the nineteenth century. As such we gladly accept it for its clearness of presentation, its abundance of data and the manner in which its author uncompromisingly, and yet fairly, sets forth his argument and advances its proof. The work is entitled to rank among the best of American political productions.

G. C. L.

### HISTORY.

**Moors in Spain.**

HISTORY OF THE MOORISH EMPIRE IN EUROPE. By S. P. Scott. J. B. Lippincott & Co., Philadelphia.

The object of this work is to depict the civilization of the Spanish Moors, that great race whose achievements in science, literature and art have been the inspiration of the marvelous progress of the present age. Our author has not closely limited himself to the actual confines of Spain, but when his origins began in other lands, or when his conclusions need to be traced beyond the borders of the Iberian Peninsula, he das not hesitated to follow where his research directed him.

We may say in the outset that the work is based on extensive research and that the author has been able to avail himself of a large number of authorities unused by those who have written of the Moors in Spain. The result of this use is marked. For example we find that in the present volume the multitudinous errors of Irvings and Prescott in their interesting, though sadly inaccurate, accounts of the Moors in Spain, and also the errors of Conde, the author of the only detailed history of the same people, are corrected.

The attitude of the author to the Spanish people is set forth in a prefatory paragraph which we think worthy of repetition here. "The author cherishes no feeling of animosity toward the Spanish people. He remembers with pleasure a long sojourn among them. He can never forget the dignified courtesy of their men, the incomparable grace and fascination of their women. Their faults are those entailed by a pernicious inheritance and a corrupt religion which have perverted their principles, destroyed their power, and tarnished their glory. As a greater part of this book was written before 1898, any unfavorable criticism of Spanish politics or manners which it contains must be attributed to a desire to adhere to the historic truth, and not to a contemporary prejudice engendered by our unfortunate 'War of Humanity.'"

This paragraph discloses more than the author meant that it should. It shows, on the outset, that the work is violently antagonistic to the Catholic Church and to the manners and methods of modern Spain. So violent are the statements made by our author in his work that if we were considering the volumes from the standpoint of what is and what is not suitable for the general reader we should class this history with the works of Henry C. Lea, whose "Superstition and Force" and kindred works are classics of their kind, but that kind not to be recommended for general reading. We are unable to state that Mr. Scott approached his subject with bias and prejudice. We are rather of the opinion that he did not. Nevertheless, as he proceeded in his work he seems to have lost that fine discrimination that should mark the historian and to have sought for opportunity to disparage the Spanish people and to attack the Roman church. We do not hold with those who regard any church or any people above criticism. By criticism alone are improvements secured for abuses. In calling attention to abuses and faults we think that Mr. Scott is well within his right, but in making criticism a means of attack upon a church simply because the church is the Roman Catholic Church or upon a people simply because their ways are not the ways of the Anglo-Saxon, is not legitimate historical writing.

We have written of this apparent prejudice and bias because no one should read "History of the Moorish Empire in Europe" without holding in view the attitude of the author. Nevertheless, no student of the period or the people of which Mr. Scott has written can afford to leave this work unread. Nowhere else, in English, can we find such an abundance of data, such a fullness of description, such a clear and comprehensive presentation of the history of the Moors in Europe. For these excellencies it wins deserved praise and for its bias it wins disapprobation.

Our author first considers the ancient Arabians. He gives us a clear view of their racial characteristics, their habits and their aspirations. Then follows a chapter on "The Rise, Progress and Influence of Islam." In this we have set forth the springs of action by which the wonderful progress of Islam was made possible. The account is comprehensive and satisfactory. So, too, is the chapter describing the conquest of Al-Maghreb. Herein we have a well-drawn picture of the conquest of North Africa. In this chapter is a statement, or rather several statements, that indicate that our author is not in touch with modern progress or with the possibilities made probabilities by modern science. He asserts that Africa, and he is speaking especially of North Africa, is doomed to be perpetually barbarous, and he seeks to create the impression that this is as much the fault of natural conditions as of the people inhabiting it. We need only call Mr. Scott's attention to recent movements in Africa to cause him to recant. But in the case of Mr. Scott, as in that of many other writers, the present is overlooked in searching for the past.

As a preliminary to the account of the winning of Spain by the Moors we have a chapter on the "Visigothic Monarchy." Then follow chapters upon the "Invasion and Conquest of Spain" and "The Emirate." "The Foundation of the Spanish Monarchy" breaks the current of Moorish history in a chapter. It is, however, resumed and continued through the three volumes of the work. It is broken by interjected chapters concerning the Moors in Sicily, and in Southern Europe. There are chapters, too, upon subjects properly connected with the history of the Moors in Spain. These subjects are of great interest and include the history of the Spanish Jews, of course in skeleton and without detail, and of Moorish art and customs.

We may say in conclusion that Mr. Scott has rendered a large service to students of history. He has achieved success in the presentation of his subject in an interesting and scholarly manner, and he has just missed making his book the standard upon its subject by a lapse in judgment—that is, by allowing prejudice to master historical or rather judicial impartiality.

J. H. U.

### BIOGRAPHY.

**More Carlyle.**

NEW LETTERS OF THOMAS CARLYLE. By Alexander Carlyle. John Lane, New York.

We have before us "New Letters of Thomas Carlyle." This selection from Carlyle's correspondence is a sequel to the "Letters of Thomas Carlyle," published some years ago under the editorship of Prof. Eliot Norton, and brings to a completion the "Epistolary Autobiography" begun by the publication of the "Early Letters."

The principal objects aimed at in making the present selection have been: First, to present only the best and most characteristic examples of Carlyle's letters; secondly, to arrange these, with occasional extracts from other letters which are not of sufficient importance for publication in full, so that when read in connection with Carlyle's reminiscences and his notes and introductions to the letters and memorials of Jane Welsh Carlyle, the whole might serve as an autobiography or picture of his life—self-drawn, and, therefore, indisputably true and faithful in outline, and complete enough in detail for all legitimate purposes. This aim has been fairly well carried out. Truth is, we have almost enough of letters of Carlyle in scrapbook form for purposes of proving this or that phase of his character. If we are to judge from these ex parte selections we obtain distorted views of the man and his work. What is needed is a giving to the world of all the letters or none. It is certainly time to cry halt to these selections chosen by prejudiced or partial hands.

Of course there is a certain value to selections from the letters of a man as great as Carlyle, and, therefore, the present selection deserves a certain welcome, and until the presentation of the complete letters—a work by the way that is not even projected, and, will not probably appear for many years, if at all—we certainly add it with pleasure to our material upon Carlyle.

The main object of the present work seems to be to prove that during the years following the death of his wife Carlyle was not in a state of melancholy and was not devoured by remorse. The author attempts, and with more or less success, to point out the fact that we must not be guided altogether by the statements to be found in the diary that Carlyle left to the world. That unfortunately pessimistic book was the record of his unhappy days. To it the author always went when he felt ill or depressed, and seldom were its pages open when he was feeling normal. Therefore our author claims that we must turn to letters for the record of the actual feelings of the man. This may be, but if so it is true because of personal observation of the habit that Carlyle had of committing to his diary his melancholy thoughts alone, and that these entries were made at wide intervals.

Besides these letters that are given to show the state of mind of the poet during the years following the death of Mrs. Carlyle, there are a number of interesting epistles that throw light upon Carlyle's relations with many people, and particularly throw light upon his friendliness. Taking the selection as a whole it is worth reading.

C. N. B.

### RELIGION.

**Congregationalism.**

THE CONGREGATIONALISTS. By Leonard W. Bacon. The Baker & Taylor Company, New York.

We have had the pleasure of reading the previous volumes of the series entitled "The Story of the Churches," and we find in the book before us, "The Congregationalists," a fitting companion to the volumes that have preceded it. The volume contains in succinct form and yet with a fullness of detail that is remarkable for the space occupied by the work a history of the rise and spread of Congregationalism in America.

We have in the first chapter an account of the idea of Congregationalism. A statement of what Congregationalism is. The differentiation between it and the various sects that have similarity and even kinship to it are well set forth.

Due consideration is given to the founding of Congregationalism in New England and attention is directed to the fact that the form and substance of the denominational belief and polity were not brought from England en bloc and transferred in full power and activity to the New World. The idea that Congregationalism is a growth was well brought forward, and it was emphasized by the setting forth of the reasons for the development along the lines in which its history has run.

Of course there is no denying that the elements of Congregationalism were created in England and our author is at pains to point out these Puritan beginnings. He sets forth in clear and convincing terms the roots of the matter, and shows wherein the strength of the sect lies. It may also be said that the springs of its weakness are as plainly, though perhaps unconsciously, disclosed.

We regret that in that portion of the book which deals with what may be called modern Congregationalism there is not that fullness of detail that we desire. We can gain from Mr. Bacon's work a clear and sufficiently comprehensive idea of the origins and the development of the present sect, but we cannot gather from it a very satisfactor" view of Congregationalism as it exists today. We cannot use this work as a book of references and turning to it tell what the approximate standard and standing of contemporary congregationalism is, nor can we from it trace the history of the last fifty years of the sect. Our author seems to have exhausted his space before he comes to modern days, and this is to our regret, for we feel sure that if he had given us something of modern Congregationalism his work would have been much more valuable than it is.

The work contains a chapter upon Unitarianism. It is one of the weakest of its class, that we have seen. It is absolutely not worth the paper upon which it is printed. Not because what it contains is not true, nor because it is not well told, but because it is of doubtful relevancy and is scrappy and pointless. We regret its insertion.

To return to our praise for the volume; This we can readily give, for we have read the work with pleasure and profit. We have found it informing and interesting, but it is of too limited a scope, and it is less a history or a story than a series of essays upon phases in the development of the church of which the author is a distinguished member.

H. F. J.

### LITERARY STUDIES.

**English Literature.**

CHAMBER'S CYCLOPEDIA OF ENGLISH LITERATURE. J. B. Lippincott & Co., Philadelphia.

We have in Chamber's "Cyclopedia of English Literature" one of those indispensable reference books without which a person interested in literature is placed at a disadvantage. The entire work is contained in three volumes, although in the preface to the present volume, III., there is a suggestion that there may in the future appear another volume that shall deal with contemporary fiction. This volume would well round out the work, for if we were to point out a defect in the Cyclopedia of English Literature it would be that Chambers pays slight attention to contemporary writers and little or no attention to living or even recently-deceased American authors. Then, too, the references to American authors are not always as accurate as one would wish, and the fact that our Cyclopedia makes it appear that Paul Leicester Ford died by his own hand is an example of the manner in which errors may escape the attention of the most careful editors.

Leaving the question of American authors quite out of the question, for Chamber's "Cyclopedia of English Literature" scamps the subject in such a manner that we consider it of no value to the student of American literature as such, we proceed to estimate the volume before us, and, indeed, the whole work, from the point of view of a person seeking information concerning British authors. Here we are willing to give praise. This is deserved, for the editors have done good work. They have assembled a mass of information concerning the majority of the writers of the British Empire and they have brought down the information that was originally gathered more than a score of years ago to the present date. They have treated very fairly all writers and all schools and they have collected those specimens that best illustrate the work of the authors of whom we find record in the work before us.

The plan of the work is one to be commended, for we are able with the least trouble to turn quickly to the author of whom we desire information. When we have the name before us we are given just that information that the average student will find helpful. A capital biographical sketch is first in order, and in this we find as of course, such particulars as birth and death dates, and biographical data. This material is by no means the cut and dried information that we are accustomed to associate with the information usually furnished by biographical dictionaries. On the contrary, it is, as a rule, well written and contains bits of information that have been ferreted out of odd corners and verified and then put in readable shape. We therefore have become accustomed to regard Chamber's Cyclopedia as the first book of literary reference to which one should refer for quick reference.

We note that almost every sketch is provided with a portrait of the subject of the text. The portraits are, as a rule, well executed and the reproductions are such as to give the reader a first-rate idea of the appearance of the author of whom he is reading. Each of the volumes is provided with a frontispiece, that before us, of Sir Walter Scott, is a well-executed pic-

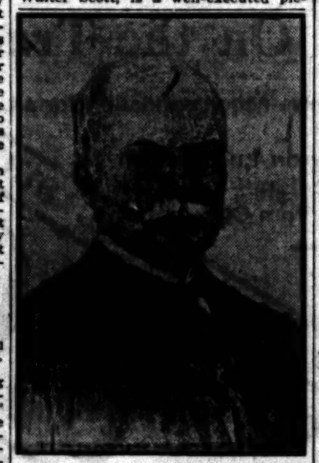

[Copyright, 1904, John Cecil Clay.]
JAMES LANE ALLEN.
From the drawing by John Cecil Clay for The Reader Magazine.

ture. The work is chronologically selfindexing, and in the present volume we also find a topical index with an alphabetical arrangement.

We may say in conclusion that an examination of this work will demonstrate that it is one of the most useful reference books of the present day—and we use the latter term advisedly, for within the field we have above specified it is well modernized. J. R.

### FICTION.

**Rulers of Kings.**

RULERS OF KINGS. By Gertrude Atherton. Harper & Bros., New York.

Miss Gertrude Atherton takes herself very seriously in her latest novel, "Rulers of Kings." She is none the more readable for doing so. This author has distinctly retrograded since the publication of her first successful novel, "The Aristocrats." That was a bright, and we may say, distinctly clever piece of work. "The Conqueror," her next publication, was not up to the standard of "The Aristocrats," although we are informed that its sale was larger. Now comes "Rulers of Kings." In this novel our author has attempted much and the result is many words. We should, however, be unjust to Miss Atherton if we dismissed the work without further mention of the quality of these words that she has given us in such abundant measure.

"Rulers of Kings" falls naturally into three parts, and each part is totally unlike its fellows. The first of these parts is, in our opinion, the best, although there is in it no charm save simplicity following very closely the text of nature. In this part, for which we have praise, our author gives us the life of a boy whose father—the richest man in the world—has placed him on a mountain farm to be brought up in a natural manner and without knowledge of the wealth that is one day to be his. We have a very thoughtful and interesting picture of the development of the boy into youth and young manhood, first on the farm, and then in college. In this part of "Rulers of Kings" we think that a decided success has been scored.

The part of the work is concerned with the adjustment of Fessenden Abbott to the changed environment that he enters when his college days are over. In the description of the conflict of soul in which we are shown the young man struggling with himself our author makes her first failure. She is melodramatic without being convincing and for a time we wonder whether from the success of her first part she is to descend to failure. We are not left long in doubt, for the story soon enters into the third phase. This treats of the life of Fessenden in Europe, and the winning by him of the daughter of the Austrian Emperor as a bride. In this last third of her book we are of the opinion that Miss Atherton has made a failure. She pretends to a knowledge of the haute politique that is well nigh laughable. She attempts to analyze the motives and characters of several rulers, and with no success. She indulges in prophecies that tell us nothing new, and she is exceedingly wise—after the fact. But there is another side even to this part of the story. Throughout the chapters to which we take exception runs a love story of a persistent and very rich young man and a very beautiful and self-willed young woman. As far as the love story is concerned even this lesser third of the "Rulers of Kings" should be given praise, but it is somewhat of a task to separate the chaff from the wheat.

H. T. P.

—o—

**Told of La Salle.**

ROBERT CAVELIER. By William Dana Orcutt. A. C. McClurg & Co., Chicago.

No more romantic figure than La Salle is to be found in the pages that record the achievements of France in the New World. The man and his time furnish rich material for the romancist who seeks a brilliant hero and a suitable setting. William Dana Orcutt has chosen well in making La Salle the hero of his story, "Robert Cavelier."

The novel opens in Old France in the days when the great Louis was King, and in the opening chapter we have a dramatic scene replete with local color in which La Salle breaks from the bonds that ecclesiasticism would put upon him and determines to work in the world the part that he had at first intended to fulfill in the cloister.

The scene shifts from the Old World to the New World and when we have cleared ourselves of the refinements of the French court we find that La Salle is the man of whom the reader never obtains enough. He is a man, and a brave one. Plunging into the wilderness and striving against the forces of nature he has our admiration, and so, too, has he when he combats the wiles of the subtile Frenchman who control the very activities that he desires to engage in. Well for La Salle that he has for his friend the powerful Frontenca, and better, perhaps, that he wins the love of a charming girl with whom, if we believe the novelist, he is to be happy. Fortunately Mr. Orcutt is a man of fact and does not continue his narrative romance past the point where the glory of La Salle is at its height. Dark days are in store for the brilliant man whom Mr. Orcutt has made his hero, but the romance before us gives no hint of impending trouble.

We have seldom read better descriptions than we find in "Robert Cavelier," and the character drawing is forceful. The illustrations of the volume are of more than usual excellence.

N. F. D.

## OTHER REVIEWS.

(BY A TIMES REVIEWER.)

### ECONOMICS.

**Industrial Organization.**

METHODS OF INDUSTRIAL PEACE. By Nicholas Paine Gilman. Houghton, Mifflin & Co., New York. (Price $1.40 net. For sale by Stoll & Thayer, Los Angeles.)

Recent crises in labor matters have brought out a number of books. The latest of these, and by all odds, so far, the most thorough and able discussion of the questions now at issue between labor and capital is Prof. Nichols Paine Gilman's "Methods of Industrial Peace"—the second edition of which has been reached, although it is but just from the press of Houghton, Mifflin & Co. The book is dedicated "To Theodore Roosevelt, President of the United States, in admiration of his maintenance of American principles in labor matters," and opens with a quotation from the President, together with one from Matthew Arnold. The special aim of the book is defined by Prof. Gilman as a consideration of "the more specific problem of the prevention of strikes and lockouts under the usual wages contract." The opening chapters are devoted to a historic and analytic review of the association of employés and that of employers, the different forms these assume in different countries and the modern "collective bargaining" (a term owed to Mrs. Sidney Webb) that is a frequent and important resultant of combination. The more strictly critical portion of the book begins with a chapter on the sliding scale of wages. After some examination of the application of the sliding scale in modern industry, Prof. Gilman reviews briefly authoritative opinion on the equities of the principle, and decides, with several of these, that, though indefensible in theory, the sliding scale has been of temporary practical use, guiding better modes of agreement. "Without abating, then," he concludes, "the praise due to the sliding scale, it seems, on the whole, that its imperfections in theory should be frankly conceded, and that the effort should be made, if it is given up, to retain and develop the feature of collective bargaining which has been the backbone of advantage in the system. For myself, I regard it as a real advance when the practice of making joint agreements at fixed intervals (not less than six months apart) takes the place of a sliding scale, arranged for a number of years in advance, and calling for changes in the wages, every two or three months. . . . I must agree with Profs. Ashley and Chapman, as well as with Mr. Garland, that the important point is gained when both parties are willing to come together and try honestly and strenuously to make an agreement. . . . If both parties are reasonable enough to agree, upon so difficult a matter, comparatively speaking, as a complicated sliding scale, they should, a fortiori, be able to construct a joint agreement which can be worked by a conciliation and arbitration board. The sliding scale has, in fact, needed a good deal of assistance from conciliation methods. Such methods have been developed in a large and admirable degree in England."

Considering the general principle of labor organization, Prof. Gilman declares his belief in it, but holds that the unions commit a grievous error in their opposition to incorporation as legal persons capable of suing if injured, and of being sued if injuring others, on breaking contracts—a right probably as ancient as the Twelve Tables. . . . Great power for good or harm they already have, but responsibility for harm they disclaim. The public conscience will not be long in pronouncing with the economists on this plain issue of morals."

The chapter on "Aims and Methods of Trade-unionism" is too extended in its treatment of the subject to admit of full consideration in a short review. Some of its conclusions may, however, be noted. "The modern press, the pulpit and the general public, as well as the economists and a large proportion, at least, of the employers of labor," writes Prof. Gilman, "unhesitatingly indorse the right of the workmen to combine. Whether using the phrases or not, the powers that shape public opinion agree in favor of collective bargaining. The minimum wage, the common rule and the elevation of the standard of living among working people. It is generally conceded by sensible people today that the question of industrial peace is mainly a question of the right means to be employed by trade-unionists in attaining their ideal.

"One of the worst enemies of reasonable compromise in the discussion of practical matters of business, like wages and contracts," Gilman continues, "is rhetoric, with its intrusion of metaphor, mythology and personification, in the handling of concrete issues. . . . As a simple matter of fact, the unionist's part in the discussion of disputes between employers and employed is the one more apt to be overloaded with rhetorical riches in the way of declamation and metaphor. The untrained mind inevitably falls into this rude poetry."

Quoting from Dr. E. Dana Durand in the report of the industrial commission, Vol. XVII, Prof. Gilman writes, on the limit of output: "It is common for trade-unionists and their advocates to deny the existence of a desire to limit the output on the part of the unions, but the fairest exponents of the system of organizations of the workingmen see that there has always been a tendency among labor organizations to discourage exertion beyond a certain limit. The tendency does not always express itself in formal rules. On the contrary, it appears chiefly in the silent, or at least informal, pressure of workingclass opinion. It is occasionally embodied in rules which distinctly forbid the accomplishment of more than a fixed amount of work in a given time; but such regulations are always felt by employers, and almost always by other persons who are not of the wage-working class, to be obviously unjust, short-sighted and socially injurious. Collective bargaining, of course, demands that piece-work rates shall be so determined that the average workman shall be able to make a fair day's wage, but if the 'chaser,' or 'hustler,' is to be set aside in fixing the 'fair day's work' in justice to the workman, the idler and the incompetent must be set aside in justice to the employer." In Chicago, master plumbers asserted in 1900 that some of the detailed rules of the unions made it an offense for a man to do more than what actually amounted to a third of a good day's work.

"The 'open shop,'" says Prof. Gilman, at the close of this chapter, "is the fighting line for the employer to take. He will have behind him public opinion, which believes that non-unionists have rights which unionists must be obliged to respect."

Of the union label, he writes: "A minor weapon of the unions is the 'union label,' a device of some sort affixed to a manufactured article, indicating that it was made by 'union labor.' Many persons believe that it is the most powerful weapon of organized labor, but special investigation of the workings of the label does not seem to the judicious to promise for it a brilliant future. The families of unionists do not appear to buy these labeled goods as a rule; they get better bargains in buying non-label goods." Prof. Gilman here quotes James E. Boyle in the American Journal of Sociology for September, 1903: "Without the boycott, now generally pronounced illegal throughout the country, the label loses at once a large part of its power, for it has more success in boycotting an 'unfair' merchant than in building up a 'fair' one. The abolition of child labor is the ground on which the label makes its strongest appeal, but there are better ways for abolishing child labor than such a mistaken policy of influencing the consumer."

An admirable chapter reviewing industrial wars of recent years and their disastrous results, follows the above. Prof. Gilman here lays stress on the rights of the public in the matter. "The money losses to the workers, by strikes and lockouts," he says, "are probably of much less consequence than the losses to the public, and the moral results in the alienation of employers and employed." Prof. Gilman considers the blacklist and the boycott under separate heads, but emphasizes their essential likeness when the blacklist principle is unfairly applied, and shows the injustice of the unions in protesting against such application yet defending boycott.

The chapters following this, constituting about a third of the book, are occupied with a somewhat extended review of various modes of conciliation and arbitration, Prof. Gilman favoring, in some measure in contract to the author of "American Problems," recently reviewed in these columns, the New Zealand mode of settling disputes between employer and employé. In the concluding paragraph of the book Prof. Gilman says:

"Trade-unionism may have a great future before it. I would fain see that future marked by a deep sense of responsibility for large power and by a temperate employment of it for the good of all classes. The one primary truth of morals must become more clear to the trade-unionists, as to other reformers—that all are parts of one great whole. Trade-unionism is held as one factor in the mighty common life of society. Let it be enlightened, wise and reasonable. Then it will approve itself to the public, and become more and more a chosen instrument for bringing in, by slow degrees, but with perfect sureness, the reign of industrial peace."

The book is very thorough, throughout in its review of matter bearing on the questions discussed, and is of importance as a convenient compendium of statistics and opinions, as well as valuable in its able discussion of these.

### FICTION.

**In Northern Forests.**

THE SILENT PLACES. By Stewart Edward White. McClure, Phillips & Co., New York. (Price $1.50.)

"The Silent Places" is one of the best books that Stewart Edward White has written—and to those who know Mr. White's work this statement is sufficient commendation, and will mark the volume as one not to be missed. It is a book of the northern woods, fresh and strong as the wind over unscarred snows, a book that invigorates. The story is of hunters, hunting not moose or bear, but one of their own kind, in a region with which Mr. White has before fascinated his readers—the wide territory ruled absolutely by the Hudson Bay Company. The plot is simple and serious—a man-hunt to the death in the depths of the forest, where the stern determination of the hunters, the faithfulness of a dog, and the unasked and unrecognized love of an Indian woman make situations of primitive heroism, unconplaining and unboasting. There is no one who writes of the North with quite Mr. White's power of description, and the nature-lover will find this book a delight from cover to cover. Hear this, for instance:

"The night died into silence. Slowly the fire worked from within through the chinks of the green logs. Forest creatures paused to stare at it with steady eyes, from which flashed back a blaze as intense as the fire's own. An owl took his station near and began to call. Overheard the brilliant aurora of the Far North palpitated in a silence that seemed uncanny when coupled with such intensity of movement. Shadows stole here and there like acolytes. Breezes rose and died like the passing of a throng. The woods were peopled with uncanny influences, intangible, unreal, yet potent with the symbolism of the unknown Presence watching these men. The North, calm, patient, biding her time, serene in the assurance of might, drew close to the camp in the wilderness.

"By and by, a little pack of wolves came and squatted on their haunches in the shadow. They were well fed and harmless, but they sat there blinking lazily at the flames, their tongues lolling, exactly like so many shaggy and good-humored dogs. About 2 o'clock Dick rolled out of his blanket and replenished the fire. He did it somnolently, his eyes vacant, his expression that of a child. Then he took a half-comprehending glance at the heaven's promise of fair weather, and sank again into the warmth of his blanket. The wolves had not stirred."

There are few who will read the book without being moved profoundly with that primitive emotion of longing for the clean, sweet breath of the woods, the untrodden, unsoiled wilderness, that is our race heritage from a far-back ancestry, and is like the home-sickness of a child for the motherland.

—o—

**A Wholesome Story.**

THE WOODCARVER OF 'LYMPUS. By M. E. Waller. Little, Brown & Co., Boston. (Price $1.25.)

A strong and gifted young woodsman of the Green Mountain country, felled and crippled for life by a falling log, is the chief character of this tale. A chance visitor, taking an interest in him, sends him a set of tools for wood carving, and so gives him an occupation that delivers him from despair and the temptation to self-murder. In time he learns to do very beautiful work with his tools, and relieves the poverty of the good aunt and uncle whose simple, fine devotion to him and to "Twiddie," the orphaned, illegitimate child of "Uncle Shim's" sister, is the finest thing in the story. Books are also supplied by the new friend, and make a new world for both the wood-carver and Twiddie. The friend turns out to be Twiddie's father, repentant and atoning. The end of the story, the marriage of Twiddie, or Theodora, and the wood-carver, is likely to be read with conflicting emotions—sympathy for the hero and disapproval on general grounds of principle. On the whole, the book appeals to simple and wholesome emotions, and is well written, without being in any sense a great or even a very strong book.

—o—

**A Musician's Story.**

THE PASTIME OF ETERNITY. By Beatrix Demarest Lloyd. Charles Scribner's Sons, New York. (Price $1.50.)

"The Pastime of Eternity" reminds one of the stage direction, "Done to slow music." It is unmistakable melodrama, even if very good melodrama. The hero is a musician married to an unsympathetic wife who is absorbed in society. A finely unconscious young woman falls in love with him and woes him somewhat too much for good taste, even if he were free. An automobile accident brought her a desperate lover of the husband wife—a device that is becoming a favorite with authors burdened with superfluous plot characters—and the musician of the marriage that is a critical illness he is brought to the woman he loves by a devoted who loves him, and who, in her reputation to nurse him, is extremely emotional, a romantical, feminine in a sense that novels are nowadays feminine—the femininity of the school of Evans and others of her order. ly good in general treatment.

—o—

**Civil War Times.**

A LITTLE UNION SCOUT. By Joel Harris. McClure, Phillips & Co. (Price $1.25.)

Joel Chandler Harris's story is a story of Civil W apparently founded on fact. is thin and the handling of the self-absorption and that make for the best work is not up to Mr. Harris's

### NATURE BOOKS.

**Our Common Trees.**

GETTING ACQUAINTED WITH By J. Horace McFarland. The pany, New York. (Price $1.2

This is a book fairly w excellently written, but s printers', illustrators' and arts are concerned, an finished production, a something finer of its kind. the eye makes it an excelle for those—and they are look first to please the

### WIT AND HUMOR.

**A Book of Epigram.**

BREVITIES. By Lide de Vaux Henry C. Coates & Co., Pha sale at Jones's Book Store, Los

"Brevities" is the last de Vaux Matthewman "Crankisms," whose death fever occurred at St. Luke's New York. It is a small b ing a great deal of con somewhat grim, wit and quality of which may be the following extracts:

"Life may be a huge joke often either the joke is not it is on us.

"Those who are wiser are irritating.

"We generally accuse th has better eyesight, of which do not exist.

"The difference between who expects much and the expects little is that the fo appointed in getting little, getting less.

"A friend in need is a b

"Don't tell you troubles they are looking for an op tell theirs to you.

"We generally get what when we no longer want it.

"The touch of nature whe the whole world kin, produ family jars.

"Some women powder themselves, but dust and b ers.

"When a man flatters he knows a woman he—h self.

"The man of moderation detested by both extremes is a standing reproach to

"A man may lose his wi giving her diamonds when roses.

"When a girl says emphat she won't, it's morally sure will; when she says she will,

"Hard words break no they do break hearts.

"In novels, as in real lif mance generally ends wh the example which is the one we set where we guard.

"Love at sight is the resu sightedness.

"The book is wittily illu handsomely printed.

### NEW MAGAZINES.

Harold Bolce's article in Booklover's Magazine is Japan Should Win." A de gating article, embodying advanced in recent years ary Geniuses and Prod George M. Gould, M.D., is magazine. J. Berg Esenwein, editor of the magazine, contributes an article on "Jap cature—an Imported Ma nor."

The May number of Success Magazine appeals to a g of tastes. Its pages are well filled by short stories, many articles on timely subjects. Among Francis Lynde's first c in a series of papers on rail in America, entitled "The of Life." Jean Cowgill's of "How Chicago Takes Children," and a sketch Nelson Cromwell, the law ceived a fee of $2,000,000 in securing the selection Panama route for the great number Zangwill has the istic essays, and Earl B an illustrated article o Days of the Stoddards," names of Harold Mac Pryor and Frederic R conspicuous. The literary magazine, beginning with notes of living authors with a biographical list of have died, including a signed articles and many views, is an important and feature.

A South American revolution plague and raging yellow among the incidents of Cass ley's South American trip for months the editor of Outing changing office cares for the ment of life in the Argentine Brazil, including a South Argentine, Paraguay, Paraguay, the only part of public and Chile. His study of this comprehensive American life is to find more interest articles for Outing. Mr. ney will complete his studies for his new book, to be "The Jungle Reader," or "The of the Tropics."

It is, perhaps, not generally that the earliest practical ins as to Daguerre's process of and holding the figure of his sitter, some for younger ers for adults, a few to set more for those who neither rod nor gun, but the camera, for gratific and ear and heart, not for palate. The special age publishers in Los Angeles Thayer.

The California Educati ory for 1904 is out. This book, published by the C ucational Directory Com ramento, contains the name dresses of all teachers a professors of the State, a of places and people she has mes and address of school boards.

Mrs. Gertrude Atherton annual social attention i George P. Brett, the pres Macmillan Company, who turned to New York from trip to London, made a while abroad for the estal an Australian agency fo pany. The Australian h

### PEOPLE AND THINGS.

Houghton, Mifflin & Co. ishing a long list of e both of scientific and of acter, some for younger ers for adults, a few to set more for those who neither rod nor gun, but the camera, for gratific and ear and heart, not for palate. The special age publishers in Los Angeles Thayer.

The California Educati ory for 1904 is out. This book, published by the C ucational Directory Com ramento, contains the name dresses of all teachers a professors of the State, a of places and people she has mes and address of school boards.

Mrs. Gertrude Atherton annual social attention i George P. Brett, the pres Macmillan Company, who turned to New York from trip to London, made a while abroad for the estal an Australian agency fo pany. The Australian h

the beginning of the sc Myrick has been for se nected with Richmond and has a reputation woman journalist of al gressiveness.

The May Century's fe interest will be "Unhap "Korea, the Bess of C Rev. Arthur Judson Br thor of "The New Em pines," secretary of the eign missions of the church, has traveled in tributes the first-named B. Hulbert, who contri count of "Korea, the Be tion," is author of "T Jumna" and narrator of a Siberian Klondike." editor of the Korea Re for some years and has of Korean history, ethn article will discuss the of Korea in the event sian or Japanese victor touch upon how the re must affect America and fleets.

Kinsley's for May open ette by William Fa "Debonnaire." The sce Canada and New York, days. Maurice Maeterlinck own as the author play, "Mona Vanna," seeming almost equally an essayist, has an ea flowers." Other cont Gertrude Lynch, Rich Jessie Coame Ham Guernsey Bradley, Owe sephine Dixon, Lucie Arthur Ketchum, Zona ley Davis.

The Independent of A article by Count Leo Tol rison and Non-resistance

Edwin A. Abbey's su in tint which were mad "Hamlet," are the most feature of the May H are accompanied by cri by Theodore Watts- Watts-Dunton inquires w we have no "sensibly a of this master play, de that if the vast body of "Hamlet" "were insert tape, that tape would c scroll of printer's ink the earth to the moon?" that in the face of chea which will doubtless be proposes to disregar literary of Shakespeare and to take independent about which he has present series of articles where the Outlook for April Chatfud Chinese story Wang, the Faithful," by E. Daggett of Pasadena.

# A TELL TALE CARD

**which a trusting and devoted wife found in her husband's coat pocket:**

**THE RESULT.**

What the wife said to the husband when she found the "Tell Tale Card:"

"John, you do it! You buy the tickets and I will go along. If you purchase a lot then you get credit for $10; that is the way you get your trip FREE. Oh, yes, I will buy a lot also, and then both of us will have a round trip free. It will be a jolly outing, John—a sort of an old married folks' "honeymoon trip."

**EXPLANATION.**

Instead of leading to the divorce courts, the "Tell Tale Card" has led both husband and wife to arrange "an outing." They will purchase two $10 railroad tickets reading from Los Angeles to the Imperial Valley and return, and accompany our May 4th excursion.

Tickets include sleeping car accommodations in our solid vestibule special train, free of charge to parties holding $10 tickets.

For further information address

## The Emerson Realty Co.

Chamber of Commerce Building,
132 South Broadway, Los Angeles, California.

Exclusive Agent for the Town of Brawley.

**Ben O. Rhoades**
Auctioneer.

Sleeping Cars, Dining Car, Smoking Car, Baggage Car, Day Coaches and the famous Catalina Marine Band.


the beginning of the school year. Miss Mayer has been for some time connected with Richmond newspapers, and has a reputation as a young woman journalist of ability and aggressiveness.

The May Century's features of war interest will be "Unhappy Korea" and "Korea, the Bone of Contention." The Rev. Arthur Judson Brown, D.D., author of "The New Era in the Philippines," secretary of the board of foreign missions of the Presbyterian church, has traveled in Korea and contributes the first-named article. Homer B. Hulbert, who contributes the account of "Korea, the Bone of Contention," is author of "The Sign of the Dragon" and narrator of "In Search of a Siberian Klondike." He has been editor of the Korea Review of Seoul for some years and has made a study of Korean history, ethnology, etc. His article will discuss the probable fate of Korea in the event of either Russian or Japanese victory; and will touch upon how the result of the war must affect America and American interests.

Munsey's for May opens with a novelette by William Farquhar, called "Dishonnaire." The scene is laid in Canada and New York, in old colonial days. Maurice Maeterlinck, who is best known as the author of the great play, "Mona Vanna," but who is becoming almost equally well known as an analyst, has an essay on "Field Flowers." Other contributors are: Grenville Lynch, Richard Le Gallienne, Cosmo Hamilton, Sarah Barnsley Bradley, Owen Oliver, Josephine Dixon, Lucia Chamberlain, Arthur Ketchum, Zona Gale and Hartley Davis.

The Independent of April 21 has an article by Count Leo Tolstoy, on "Garrison and Non-resistance."

Edwin A. Abbey's superb drawings for Lear which were made to illustrate Shakespeare, are the most distinguished feature of the May Harper's. They are accompanied by critical comment by Theodore Watts-Dunton. Mr. Watts-Dunton inquires why it is that we have no "sensibly arranged text" of this master play, despite the fact that if the vast body of criticism of "Hamlet" "were inscribed upon a line, that tape would form a black mark of printer's ink reaching from the earth to the moon?" He announces that in the face of charges of heresy he will doubtless be flung at him, he proposes to disregard this great body of Shakespearean criticism and to take independent views of the play about which he is writing the next series of articles for Harper's.

The Outlook for April 23 contains a delightful Chinese story entitled "Sue Yung, the Faithful," by Mrs. Charles Daggett of Pasadena.

### PEOPLE AND THINGS LITERARY.

Houghton, Mifflin & Co. are publishing a long list of outdoor books, both of scientific and of popular character, some for younger readers, others for adults, a few for sportsmen, and more for those who hunt with neither rod nor gun, but at most with camera, for gratification of eye and ear and heart, not for that of the table. The special agents of these publishers in Los Angeles are Stoll & Thayer.

The California Educational Directory for 1904 is out. This useful little book, published by the California Educational Directory Company of Sacramento, contains names and addresses of all teachers and university professors of the State, together with names and address of members of school boards.

Mrs. Gertrude Atherton is enjoying a social attention in London.

George P. Brett, the president of the Macmillan Company, who has just returned to New York from a business trip to London, made arrangements while abroad for the establishment of an Australian agency for the company. The Australian house is to be opened and run in connection with the Messrs. Macmillan of London. Hereafter all books published by the Macmillan Company will appear simultaneously in New York, London, Canada and Australia, as well as in India, where the house now has branches.

The Times' London correspondent writes: "Little or nothing got into the English newspapers regarding Dr. Conan Doyle's recent motor accident, but it was a remarkably close call for the author of Sherlock Holmes. The literary knight, who recently has become one of the keenest of automobilists was motoring back to his home at Hindhead with his brother, and was just turning into the ground of 'Undershaw,' his residence, when one of the car-wheels struck the gate, and the automobile turned completely over. Sir Arthur and his brother were pinned underneath, but, luckily, in such a way that they were released, a few moments after the accident, with only a few bruises."

The Harpers are printing Conan Doyle's "The White Company," coincident with the issue of their new three-colume edition of the original Sherlock Holmes stories. Dr. Doyle wrote "The White Company" in 1890, midway between writing "A Study in Scarlet" and "The Memoirs of Sherlock Holmes," from which it differs widely in subject and style. The Sherlock Holmes stories have outsold any other works of this popular author; but his book on the Boer War had an immense circulation, 160,000 copies of it alone having been given away. The Harpers have had pronounced success with their edition of "Sherlock Holmes."

Laird & Lee, Chicago, publish a "Pocket Guide and Time Saver" for use in visiting the St. Louis Exposition. The booklet is of handy size, is illustrated and contains a map of the exposition grounds and diary and account pages together with a directory of hotels and boarding-houses, churches, consulates, clubs and other features of the city.

### BOOKS RECEIVED.

THE PANCHRONICON. By Harold Steele Mackaye. Charles Scribner's Sons, New York. (Price $1.50.)

SONGS OF DEEPER NOTE. By Edmund Corbin Sherbourne. Richard G. Badger, The Gorham Press, Boston. (Price $1.50.)

POEM PICTURES. By Laura Case Downing. Richard G. Badger, The Gorham Press, Boston. (Price $1.50.)

POEMS. By Pauline Frances Camp. Richard G. Badger, The Gorham Press, Boston. (Price $1.)

QUARRY SLAVES. A DRAMA IN VERSE. By Lee Byrne. The Poet-Lore Company, Boston. (Price $1.)

### MANY RECRUITS.

**Uncle Sam's Applications from Men Who Would Fight for Their Country.**

The first four months of the present year have proven the best for results of any period since the recruiting office of Uncle Sam's army has been opened in this city. During this period 142 men have been enlisted for the various departments of the military service.

The Los Angeles recruiting station was established in February, 1901, and has since been maintained at No. 115 North Main street, as one of the three main stations in this State. The others are at San Francisco and Sacramento, although branch temporary stations are at present maintained at Bakersfield and Stockton.

The Los Angeles station is in charge of Capt. E. F. Wilcox. It is said the class of men enlisting this year are of unusually high grade. About one out of every four applicants is accepted.

Of the 142 enlisted this year a considerable percentage is reënlistment. Many of these men have seen service in the Philippines, and cannot resist the desire to return to the military life. All recruits enlisted here are sent to Angel Island, and from that point are assigned to the various classes of the military service.

The recruiting station has just received notice that the War Department will issue within a few days a pamphlet entitled "Life of an Enlisted Soldier in the United States Army," by Lieut.-Col. Alfred Reynolds, the object being to acquaint the public with the actual details of the life of the American soldier, and to stimulate the best class of young manhood to enrollment for a military career.

### Banana Crop Every Fifteen Days.

"There is evidently an erroneous idea abroad concerning the harvesting of the banana crop," said Edward M. Watson, who has been for seven years on a plantation in Honduras.

"The statement that four or five crops of bananas are harvested a year is entirely incorrect. A crop is harvested on an average of every fifteen days throughout the year. Each thrifty banana plant has many suckers or stalks growing from a single root at the same time. One or more bunches of the ripening fruit is cut from a single stalk, while the other stalks growing from the same root are left untouched, and in fifteen days another of the stalks is shorn of its fruit. This process continues incessantly during the year. In July and August it is necessary to cut off the ripening bunches every ten days, while in December and January about once a month is sufficient, the average throughout the year being practically fifteen days."—[Mexican Herald.


**K C**
**Baking Powder**
IS
**POPULAR**

Because it is the best. The use of it during the past twenty years has resulted in millions of satisfied housewives.

**25 Ounces for 25 cents**

"Cravenette" Rain Coats

None Genuine unless Stamped with Circular Trade-Mark as below.

Rain Will Neither Wet Nor Spot Them.

Send Postal for Booklet to
B. Priestley & Co.
71-73 Grand St.
NEW YORK.

HAY
Our Prices are Always the Lowest.—SCALE WEIGHT.
Los Angeles Hay Storage Co.
Both Phones 1596 835 Central Ave

The Ballard Pulmonary Sanatorium, Pasadena, Cal., the best equipped institution in the U. S. for the treatment of
Consumption
Los Angeles office—1214 South Spring St. Write for free book descriptive of institution and treatment.

LINOLEUM.
Large stock—55c per yard.
T. BILLINGTON CO.,
314 S. Broadway.

# POPULATION EXPANDING.

*School Census Shows City's Rapid Growth.*

*No Signs of Race Suicide in Los Angeles.*

*Difficulties Encountered by Census Takers.*

The school census enumerators have completed their work, and Census Marshal Bert Fenner now has a force of clerks busy compiling the returns. The work is not yet far enough along to give any definite figures as to the total school population, but the Census Marshal stated yesterday that it was safe to assume that the final footings will show an increase of at least 5000 children of school age—from 5 to 17—over the number enumerated last year.

Last year's total in round numbers was about 31,000. The entire population of the city a year ago, computed on the basis of the school census, was over 125,000. Allowing the same ratio, four and one-half to one, between the general and the school population, the former has expanded about 22,500 during the year, bringing the total up to 160,000 and over, possibly as high as 162,000. This amount is in keeping with the estimates of the City Water Department, the City Directory Company, and other means of gauging the extent of the population.

ENUMERATORS' EXPERIENCES.

The school census enumerators have had a fund of experience that does not fall to the lot of the average mortal. They have had exemplified in no uncertain manner the truth of the old adages "It takes all kinds of people to make a world" and "One-half the world does not know how the other half lives." It has been to them an interesting study of human nature in all its various phases. The dense ignorance of parents was in many instances in marked contrast with the bright intelligence of the children. A cause of wonderment was the number of abodes of squalor people call "home" and the consequent influences that surround children who grow up in such places. Perhaps, by force of circumstances, many are compelled to inhabit places not the most congenial, but it would seem that parents having the best interests of their children at heart, might find other and more agreeable living apartments than the rears of stores and saloons, dark basements or rooms whose only entrance and exit is by ill-smelling alleys. In some houses are crowded three or four families where there is barely room enough for one.

The blanks on which the returns were made this year were much more elaborate than those used formerly. In addition to the enumeration of white, Negro, Indian, and Mongolian children of school age, the number attending public, private or no school, the deaf and not vaccinated, the number of children under 5 years of age, etc., there was caused to be obtained this year the names of all children, with school last attended, total number of people in the house, and the signature of the parent or guardian.

ELUSIVE FACTS.

Getting answers to the numerous questions that had to be asked was no easy task, and to make matters worse many objected to signing the statements after the blanks were filled out. It took much persuasion on the part of the enumerator to convince the suspicious parents that the signature was necessary for the purpose of verifying his report, or as one enumerator informed a self-important lady on Seventh street, "It is to show, if the report is not correct, that somebody else is just as big a liar as I am."

There were many evidences of efforts to conceal facts, in the giving of which numerous hitherto concealed family skeletons might be disclosed, while in some quarters it was difficult to convince people that a record of all children was desired whether they attended school or not. A notable instance of this was at a house in the Sixth Ward, where the good woman gave returns of but one child. When the enumerator inquired: "Now, is that all the children you have under 17 years of age?" the interesting fact came forth that there were seven others, but the lady, innocently enough, perhaps, didn't mention the others from the fact that only one went to school.

FROST AND SUNSHINE.

The manner of the reception of the enumerator at some places would have been amusing, if not so exasperating, while in others the cockles of his heart were warmed by the appearance at the door of a sunny-faced mother who not only felt a pride in her children, but considered it a pleasant duty to answer cheerfully the questions of the enumerator. One of the latter was encountered at a pleasant cottage in the Sixth Ward, where the mother gave intelligently a list of eight children, and when the fact came out that she alone cared for the children and did all the housework, it caused the enumerator to remark: "You must have your time pretty well occupied."

To this the lady quietly replied: "I do, but it is a labor I delight in. I am trying to make of my children future men and women that will be a credit to the country," and the intelligent, bright-faced youngsters present were evidence that she had certainly made a good start in that direction.

In marked contrast was a dirty, microbe-infested lodging-house on South Main street, where, in response to the question whether she had any children, the hatchet-faced landlady said: "Naw, but there's a woman in room — with two or three brats."

HARD TO GET AT.

In many places the information desired could only be obtained by the most persistent inquiry. Women answered the calls of the enumerators in all manner of negligée, some with their hands covered with dough from being stopped in baking operations, and in one place on Menlo avenue the enumerator was compelled to wait until "milady" had finished ironing a shirt before she would answer a question.

One of the most amusing places was where the woman of the house was away at work, two or three unruly boys were locked up in the front room and the father was engaged in doing the family washing in the kitchen.

In many localities the residents are so pestered by the repeated calls of agents and peddlers that it was only with persistent knockings that the occupants would appear, evidently thinking that only another peddler was at the door. Many were vexed at having their quiet afternoon siesta disturbed, as one woman put it, by being compelled to go to the door to answer a lot of "fool questions."

The enumerator occasionally was obliged to have a dispute with the family dog, but that was no worse in many instances than the "What chew want to know fur?" of some of the occupants of the houses.

NO RACE SUICIDE HERE.

While the census in general shows a very healthy increase in the number of children, yet in many localities the youngsters are in a very decided minority, as an instance of which it may be mentioned that one entire block with a goodly number of houses, in the First Ward, yielded only three children for the enumerator. On the contrary, just to show that no "race suicide" exists in certain parts of the city, it may be mentioned that on the west side of Kohler street, between Seventh and and Eighth, eighty-eight children were enumerated.

This strip takes in the headquarters of the "Holy Jumpers," and it is little wonder that the people of that locality, with the lungs of eighty-eight "kids" to waken the echoes, should object to the added noise created by the "Holy Jumpers."

It may also be remarked that the enumerator in this locality also booked four pairs of twins in one day, and just around the corner on Seventh street, there lay dead in the house, when the enumerator called, the mother of sixteen children, now, however, all grown.

RELIGIOUS.

# AFRICANS TALK AFRICANS SING.

SOUTH CAROLINIANS MAKE THEIR FIRST APPEARANCE.

**New Methodist Church and New Episcopal Chapel to be Opened Tomorrow—Governor Pardee Will be Guest of the Local Y.M.C.A. at Dinner.**

One of the most fascinating missionary talks that Los Angeles people have ever enjoyed, was given last night at the First Methodist Church by Mrs. Buchwalter of Philadelphia, who has been sojourning in California for a time, in order that her throat may be restored from the effects of a severe attack of African fever.

The large auditorium was filled and the Sunday-school room also. Mrs. Buchwalter said she was asked to come here to address the Epworth League and from the looks of the audience she thought there must be a very healthy league in the First Church. The secret is found in the fact that the Claflin University jubilee singers from South Carolina, who have come here to sing at the conference, had been announced to sing at the meeting and that proved a great drawing card. The singers met every expectation and charmed the audience with some of the richest melody, but no greater compliment could be paid to Mrs. Buchwalter than to state that the audience, which occupied even the standing room, remained to hear her to the end and repeatedly applauded her utterances.

Her work had been in both East and West Africa and she has a most fascinating way of relating incidents without any pretense at oratory. She was brought home from Africa, it was thought, to die with the dread fever, but she is almost entirely well and will soon take up work in China.

The jubilee singers are five bright young negroes with magnificent voices and they received an ovation from the audience, with a constant demand for more music. The singers, however, are not novices and were chary of the length and number of the selections rendered.

CHURCH DEDICATION.

The pioneer work of the Methodists in the extreme eastern section of the city has brought forth results that will become apparent tomorrow in the opening of the Euclid Heights Church, at the corner of Euclid avenue and Eagle street.

This church has been formed since the last session of the Southern California conference, when Rev. Fred Ross was appointed pastor of the church not then in existence. Success has crowned the efforts of this energetic young pastor and a few helpers from the Boyle Heights Methodist Church, and there are now about fifty members.

The church edifice is a pretty $2200 structure that eventually will be used for the Sunday-school. It will be dedicated Sunday afternoon at 3 o'clock, Rev. Edwin J. Inwood of First Church, San Diego, preaching the dedicatory sermon. Dr. W. P. Ferguson, pastor of the Boyle Heights Church, and Rev. D. F. McCarty, pastor of the Grace Methodist Church, will assist in the services, and several other city pastors will be in attendance.

At 6 o'clock the Epworth League service will be conducted by the Boyle Heights League and the officers of the City Union, with George N. Turner as leader. At 7:30 o'clock Dr. A. W. Atkinson, the presiding elder, will preach and this will be followed by a communion service.

GOVERNOR A GUEST.

The Young Men's Christian Association has planned a dinner for Monday evening at the Angelus, at which there will be a notable array of prominent business and professional men of the city and State. Gov. Pardee will be present and will be the first speaker. J. S. Slauson will be toast-master, and the other speakers following the Governor will be ex-Gov. H. H. Markham, Bishop Joseph H. Johnson and S. Earl Taylor. The last-named gentleman is here in charge of the missionary exhibit of the General Conference, and was formerly a State officer of the Y.M.C.A. in Pennsylvania.

The banquet is indirectly in the interest of the new association building scheme, but there will be no solicitation of funds at the dinner.

NEW CHAPEL.

The chapel just built by the Episcopal Church at Highland Park will have its opening services on Sunday, May 8. It is a plain but well proportioned building, situated on the rear of a fine lot at the corner of Ash street and Avenue 56—the front of the lot being reserved for a handsome church which will come later. It will be known as All Saints' Chapel.

BRIEF NOTES.

Rev. C. T. Dilley of Colorado will speak at the Union Rescue Mission, No. 145 North Main street, on Sunday evening, on the subject, "Diamonds in the Rough." Miss Nellie Liscomb, Miss Jessie Goodwin and the Lowe Quartette will sing. Tonight Rev. George Hestor of Arizona will talk at the mission on "Love That Lifts."

The Ministerial Association of Southern California of the Christian Church will meet at Whittier on Monday, holding sessions at 10:30 and 2 o'clock.

**Special Party to St. Louis.**

A special Pullman car party will leave Los Angeles, Wednesday, May 11, and go through to St. Louis without change. An unusually interesting schedule has been arranged, including San Francisco. See G. F. Herr, D. P. A. U. P. R. R. Co., 250 South Spring street, for reservations.

# RIVALS JUST FOR HONORS.

*Only Spirited Feature of Rural Primaries.*

*Delegates Chosen Yesterday by Republicans.*

*City Assembly Conventions This Afternoon.*

Republican voters of Los Angeles county, outside the cities of Los Angeles and Pasadena, yesterday afternoon took the initial step toward nominating a President. Delegates were chosen at primary elections in the various precincts. These delegates will assemble next Tuesday as conventions of the Assembly districts and parts of districts outside the cities of Los Angeles and Pasadena. Those conventions will chose delegates to the State and Congress district conventions.

Yesterday's primaries were conducted generally without excitement. In a number of precincts there was a surprisingly large vote polled, considering the absence of opposition to the Presidential candidate. In several precincts there were interesting rivalries which developed into spirited contests for personal honors.

With a few unimportant exceptions following is a list showing the delegates chosen from the precincts at yesterday's primaries, arranged according to Assembly districts:

SIXTY-SEVENTH.

Acton—N. M. Melrose.
Burbank—Capt. A. B. Roach, John J. Ratcliffe, William J. Ludlow, A. L. Fisher.
Eagle Rock—Roy Hickson.
Glendale—C. W. Winne, George E. Byram, A. W. Collins, E. W. Richardson.
Lancaster—H. J. Butterworth.
Lankershim—Charles Osborne, Peter Ghilooly.
Newhall—George H. Bailey, W. F. Erwin.
Palmdale—L. C. Tilghman.
San Fernando—F. L. Roxall, William Mills, R. C. Waite, H. A. Schnorff, H. C. Allen.
Sawtelle—James Chisholm, W. B. B. Taylor.

SIXTY-EIGHTH.

Azusa—C. Casey, Ed Manning, H. W. Jeffrey, William T. Barker, Alfred P. Griffith.
Claremont—Dr. F. W. Thomas, Prof. Frank P. Brackett.
Covina—F. M. Chapman, J. O. Houser, C. Heath, S. P. Dennison, A. R. Evans, F. E. Dudderer, C. S. Beardsley, George W. Griffiths.
East Whittier—F. W. Gray, Bert Sargent.
El Monte—Charles J. Gidley, F. E. Mills, Alfred Drake, F. S. Prouty.
Glendora—W. E. Wamsley, J. C. Wright, Harry Rogers, A. E. Davis.
Lordsburg—D. C. Teague, H. M. Williams, F. G. Wyman, F. B. Gaul, S. N. Androus, E. W. Hart.
Los Nietos—Charles S. Swaine.
Monrovia—M. M. Broman, E. B. Armstrong, C. O. Monroe, Charles Rehrman, J. R. Cutting. For sixth place there was a tie between W. H. Evans and E. A. Boyce.
Pomona—A. Price, E. Henderson, S. Davis, M. Campbell, C. Pitzer, R. G. Tinsley, J. L. Means, T. R. Trotter, W. H. Scott, A. Harris, Theodore Bost, T. S. Maynard, F. Schwan, F. O. Blanker, George McDermott, Charles Schwan, C. A. Lee, W. V. Stewart, W. H. Schureman, Walter A. Lewis, E. H. Morrison, G. A. Steffa, J. J. Henry, E. C. Robinson, C. S. Bowes.
Rowland—George E. Cross.
Spadra—Charles Bennett, T. J. Green.
Whittier—Job Osborn, Will A. Smith, J. H. Gwin, A. H. Dunlap, E. W. Reider, Robert Neal, W. M. Hiatt, Kelly Underwood, T. C. Pussington, B. C. Charles.

SIXTY-NINTH.

Alamitos—Charles H. Thornburg, Elmo B. Meserve.
Alhambra—N. W. Thompson, S. F. Wuest, H. E. Lawrence, W. F. Lawson, J. E. Bailey.
Clearwater—H. A. King, S. E. Green.
Downey—O. E. Morden, W. J. Rowley, F. E. Martin, L. Cohn.
Lamanda—L. E. Jordan, V. H. Craig, C. D. Manning, F. Hayman, Adam Schurner, J. A. Leonard.
Long Beach—George C. Craw, Jacob I. Hill, W. Clifford Smith, Thomas F. Williams, Brewster C. Kenyon, Dr. W. L. Cuthbert, George F. Hirsch, E. L. Covert, C. J. Walker, F. A. Crowe, J. C. Van Houten, F. A. Parker C. F. E. Taylor, F. W. Lincoln, John H. Fairbanks.
North Pasadena—J. P. Nelson, E. S. Storer, Cyrus Wright, M. D. Painter.
Norwalk—F. Vaughn, James Hay.
San Gabriel—W. H. Wright, W. M. Northrup, H. B. McDonald, E. M. Purcell.
Sierra Madre—L. L. Clark, J. J. Graham, N. H. Hosmer.
South Pasadena—R. W. Pridham, William Johnson, George W. Lawyer, Roy D. Stephens.
Terminal—Frank Haskell.

SEVENTIETH.

Ballona—M. L. Clos, Alex McKie, G. Kidson, M. S. Guzman.
Compton—N. Crum, M. L. McIntosh, Emmet Hanes, C. F. Wood, E. C. Haskins, A. L. Holcomb, John Gries.
Florence—H. B. Blakesley, J. J. Newell.
Gardena—C. E. Wallace, H. L. Sawrs, W. W. Dow, A. A. Cary.
Green Meadows—O. A. Nelson.
Hyde Park—No election.
Moneta—J. D. Stevenson.
Ocean Park—Henry E. Lavayea.
Redondo—L. J. Woolley, S. D. Barkley. Two others are tied for third place. They are J. W. Anderson and J. T. Conley.
San Pedro—W. H. Savage, E. Snyder, H. C. Downing, John H. F. Peck, Karl Stromsen, E. Anderson, Edward H. Bautser, J. C. V. Goodrich, W. H. Wickersham.
Santa Monica—O. D. Snyder, A. B. Bynon, J. H. Hassinger, S. Menzies, A. E. Jackson, Robert F. Jones, Fred H. Taft, O. G. Tullis, W. S. Vawter, H. W. Keller, A. M. Jamison, W. T. Ellis, J. C. Hemingway.
Wilmington—Charles Brasee, Manuel Sylvia, Victor Hayes.

SEVENTY-FOURTH.

Cahuenga—Joseph Barnes, George P. Swan.
Colegrove—F. M. Chaffey, M. C. Watson.
Hollywood—P. J. Beveridge, C. E. Boag, Col. J. J. Stedding.
Soldiers' Home—George Stewart, W. H. McHenry, H. E. Crego, C. A. Minnick, W. Dryer, A. McAllister, R. Stewart, R. H. Harris, Francis McCourt, William Mulligan, J. Howard Young, Howard Raines, Richard Green, John Landell, O. H. Canbridge, Edward McGrath, Benjamin M. Williams, W. J. Keating, George F. Clark, E. O. Kinkaid, Thomas J. Shea, N. M. Lambert, William S. Smith, Abner Johnston, John W. Hoyt, Louis LaGrange, E. B. Bailey, N. C. McMahan, William F. Anthony, P. S. Burke, Henry W. Busser, Fred G. Hennessey, Sherman—R. B. Wilson.

CITY CONVENTIONS TODAY.

LOS ANGELES AND PASADENA.

Conventions of Assembly districts and parts of Assembly districts within the cities of Los Angeles and Pasadena will be held at 2 p.m. today for the purpose of nominating candidates for delegates to the State and Congress district conventions to be voted for at the primary elections next Tuesday. Following is a list of the conventions to be held this afternoon:

Sixty-seventh Assembly District meets at courtroom, City Hall, Pasadena, to nominate six delegates. The convention will be composed entirely of Pasadena delegates. The delegates from each precinct of that city will be as follows: Precinct No. 1, six delegates; No. 2, seven delegates; No. 3, six delegates; No. 4, four delegates; No. 5, six delegates; No. 6, six delegates; No. 7, six delegates; No. 8, five delegates; total, forty-six.

Sixty-ninth Assembly District meets at No. 2024 East First street to nominate three delegates. Dr. G. W. Campbell will call the meeting to order. The delegates from each precinct will be as follows: Precinct 102, three delegates; 104, two; 105, four; 106, five; 107, two; 108, four. Total, 20 delegates.

Seventieth Assembly District meets at Longbeed Hall, Hoover and Twenty-third streets, to nominate four delegates. Called to order by John H. Norton. Delegates as follows: Precinct 53, three delegates; 54, six; 59, five; 60, two; 61, four; 62, one; 76, two; 77, three; 78, three. Total, 33 delegates.

Seventy-first Assembly District meets at Masonic Hall, Main and Thirtieth streets, to nominate eight delegates. Called to order by H. O. Collins. Delegates to be: Precinct 50, six delegates; 51, four; 52, four; 55, five; 56, four; 57, four; 62, two; 69, three; 70, two; 71, four; 72, three; 73, three; 74, six; 75, six; 82, three; 83, two; 91, three; 92, two; 93, two. Total, 68.

Seventy-second Assembly District meets at Driving Club Stables on West Pico street to nominate eight delegates. Called to order by Dr. Walter L. Lindley. Delegates to be: Precinct 36, five; 37, six; 42, six; 43, three; 44, four; 45, four; 46, four; 47, four; 48, four; 49, five; 66, three; 64, three; 65, three; 66, four; 67, five. Total, 65 delegates.

Seventy-third Assembly District meets at No. 112 West Ninth street to nominate nine delegates. Called to order by Leon F. Moss. Delegates to be: Precinct 32, two; 33, five; 34, three; 35, three; 38, seven; 39, six; 40, four; 41, five; 79, four; 80, four; 81, four; 84, four; 85, four; 86, three; 87, three; 88, four; 89, three; 90, two. Total delegates, 70.

Seventy-fourth Assembly District meets in I.O.O.F. Hall, No. 2209 Downey avenue, to nominate six delegates. Called to order by Dr. F. W. Stedtdom. Delegates: Precinct 2, two; 2, three; 3, four; 4, five; 5, four; 6, four; 7, four; 8, two; 9, one; 10, two; 11, four; 94, one; 95, one; 96, two; 97, one; 98, two; 99, two; 100, two; 101, two; 102, two. Total, 49.

Seventy-fifth Assembly District meets at Republican League rooms at No. 211½ West Second street to nominate eleven delegates. Called to order by James W. Long. Delegates: Precinct 12, three; 13, four; 14, three; 15, four; 16, four; 17, three; 18, six; 19, three; 20, four; 21, three; 22, four; 23, five; 24, six; 25, five; 26, five; 27, four; 28, five; 29, seven; 30, eight; 31, one. Total, 87.

# ROCK PILES AND HOBOS.

THE SUPERVISORS IN CONVENTION DISCUSS TRAMP EVIL.

**Hard Work and Imprisonment the Only Remedy for the Suppression of the Brakebeam Tourist—El Camino Real and State Aid for Highways Indorsed.**

"The man that won't work must be supported by the man that will work; the only question is how can it be done the cheapest."

This was the conclusion of the argument last evening at the closing session of the Supervisors' State convention relative to California's hobo nuisance.

In a paper on the "Rock Pile for Hobos" Dr. E. A. Reid of San Bernardino offered a partial solution of the question, in itself far from corrective, but of a nature calculated to keep the "brakebeam tourists" moving and of benefit to certain sections of the State. Since the adoption of the rock pile at San Bernardino Dr. Reid said that the county had made a great saving not only from a diminution of the number of "tourists" visiting his section, but also in the work performed in breaking rock for the public highways. Dr. Reid favored the rock pile for the reason that this employment of dependents in no wise interfered with the laboring man and freed the jails of an influence harmful to other inmates during working hours.

"The Treatment of Hobos" was the subject assigned to the visiting sheriffs, and speaking for his fellows Sheriff Reese of Sacramento, out of his experience, delivered a most interesting address. The speaker accepted the hobo as a fact impossible of elimination, and to deal with him effectively and economically was the only question. The custom of "floating" tramps from county to county was regarded as vicious and in no way corrective. On the contrary it but encouraged a continuance in this mode of gaining a living by a worthless and dangerous class. Mr. Reese's remedy, acknowledged as but partial, was to keep them behind the bars as much as possible and in the event of petty offense give them all the law would allow of hard labor and penitentiary life.

RESOLUTIONS.

The concluding action of the convention was through its Committee on Resolutions, to commend the Camino Real project; to indorse the Brownlow Bill, providing for national aid for highways. Legislation was also favored making it possible to levy a main road tax of 2 mills on a dollar on property within municipalities as well as outside.

The Supervisors pledged themselves to the financial support of the defense of the suit against the Dustless Roads Company, and recommended the erection of a State institution for the care of lepers.

The convention adjourned to meet at the Metropole Hotel, Avalon, Saturday at 9 p.m. to partake of a banquet provided by the Los Angeles Board of Supervisors. An excursion train will leave the Salt Lake depot at 3 p.m. The general public is invited to participate in the outing.


A Gas Range is rightly called "Woman's Greatest Helper."

FREE CONNECTIONS NO DEPOSITS 50 CENT LIGHT HEAT POWER GAS APPLIANCES AT COST

LOS ANGELES LIGHTING CO. Hill near Seventh

RUMFORD THE WHOLESOME Baking Powder

Thermometers Fancy or plain finish. Accurate always. ADOLF FRESE OPTICAL CO. 128 S. Spring. Both Phones 1042.

CHRISTOPHER'S delicious ice cream and confectionery is considered the best.

CHRISTOPHER'S 341 So. Broadway 341 So. Spring St

CORRECT CLOTHES FOR MEN

"MADE IN NEW YORK." That means a lot to you, the wearer; and to us, the dealer. We advertise and sell ALFRED BENJAMIN & CO. Clothes, because we know their apparel is the best of the best. Wear clothes bearing this label

Alfred Benjamin & Co MAKERS NEW YORK

and join the great army of Never-Frets who know a good thing when they see it.

Equal to fine custom-made in all but price. The makers' guarantee, and ours, with every garment. We are Exclusive Distributors in this city.

James Smith & Co 432 SOUTH SPRING ST.

Blatz Beer

Watch for the triangular label on the bottle—It stands for uniformity, and all that's good and pure in beer

MILWAUKEE

Blatz method is generally commented on as most remarkable and unique for the reason that in most every particular their plan is original from a brewer's point of view. There is no guesswork. Self-registering thermometers and pressure gauges indicate the exact temperature and state of maturity of the beer in the stock-houses at all times. The cost of production has always been a secondary consideration. The very choicest of every component part of the Blatz brews is the invariable rule. Expert judges of barley and hops are engaged in contracting months in advance of the demands, and only the best of Mother Earth's crop is ever considered. The result is a beer of honest quality and a goodness all its own. It's full of character. Try it.

*Always the Same Good Old "Blatz."*

BLATZ MALT-VIVINE—(Non-Intoxicant) A MALT TONIC that is incomparable for Convalescents and Run down Systems.

Val. Blatz Brewing Co. MILWAUKEE.

M. LEVY & CO. (Inc.), WHOLESALE DEALERS, 319-321 North Main Street, TEL. Main 185 Home 185 Downey Block, Los Angeles, Cal.

KITE-SHAPED TRACK LOS ANGELES

Santa Fe

...MOST... DELIGHTFUL TRIP

in California is this one through the great orange district of

REDLANDS and RIVERSIDE

with their wealth of scenic beauty, enjoyable drives, etc.

NO SCENE TWICE SEEN

is true of the entire trip except at one point. Inquire at 200 S. Spring street and see how it is

DONE IN A DAY

JUDSON-ALTON EXCURSIONS

Personally Conducted to Kansas City, Chicago, Boston, VIA THE

Denver & Rio Grande (SCENIC ROUTE)

Through car leaves Los Angeles Thursdays. Annex car Tuesdays connecting at Oakland Pier with a through car for the East, Wednesdays. Tourist cars of latest design. Lowest rates. Best service. Stopover at Niagara Falls, if desired. We can save you considerable in shipping of household goods. Office, 109 Stimson Block, Los Angeles.

JUDSON-ALTON EXCURSION CO., 109 Stimson Block, Los Angeles.

OLDSMOBILE RUNABOUTS TONNEAUS

WINTON TOURING CARS

SUNDRIES—STORAGE—REPAIRING.

THE PIONEER AUTOMOBILE COMPANY, 420-427 S. HILL ST. BOTH PHONES.

Poultry Supplies

AGENTS for Petaluma Incubators, Chamberlain Chick Feed, Darling's High Protein Beef Scraps and all goods of merit. CATALOGUES mailed free on application.

GERMAIN SEED CO., 326-330 South Main Street, Los Angeles

VIM, VIGOR, VITALITY FOR MEN.

MORMON BISHOP'S PILLS have been in use over 50 years by the leaders of the Mormon Church and their followers. Positively cures the worst cases in old and young arising from effects of dissipation, excesses of cigarette smoking. CURES LOST VITALITY, INSOMNIA, PAINS IN BACK, NERVOUS DEBILITY, HEADACHE, SIRES, LAME BACK, NERVOUS DEBILITY, HEAD EVIL DEACHE, VARICOCELE OR CONSTIPATION. STOPS NERVOUS TWITCHING OF EYELIDS. Effects are immediate. Impart vigor and potency to every function. Don't get despondent, a cure is at hand. Stimulates the brain and nerve centers. 50c a box, 6 for $2.50 by mail. A written guarantee to cure or money refunded with six boxes. Circulars free. BISHOP REMEDY CO., San Francisco, Cal. For sale by OFF & VAUGHN DRUG CO., 303 South Spring St., Los Angeles, Cal.

Rama Institute

Experienced Specialists in All Chronic Diseases

Ramona Block, Third and Spring Sts

Your Worst Enemy

Is drink, if you drink to excess. We guarantee an absolute cure in 3 days—no detention from business. Let us write you all about it, or call at our Home Sanitarium, 214 East Avenue 41, for a personal interview. Remember we guarantee a cure or no pay. P. O. Box 62. Phone East 585.

HELVETIA MILK CONDENSING CO. ORIGINATORS OF EVAPORATED CREAM

Fig Brand Evaporated Cream

goes farthest, because it is most concentrated, is most nourishing, because richest in cream, most perfect, because most skillfully prepared. Its purity is guaranteed under forfeit of $5,000 to anyone able to prove any adulteration in our product.

VON SERKEY GAS ENGINE CO. 221 and 223 Main st., San Francisco. The Von Serkey Gas Engine, manufacturers of the only Self-starting Gas Engine, an engine that starts under full load, and reverses without gearing. Noiseless exhaust. It is the only explosion engine in the world. Self-starting and reversing under load with great economy and simplicity; the Von Serkey Gas Engine is an invention of superior merit; it is a fourth cycle engine fully guaranteed to give satisfaction. Send for illustrated catalogue.

RRR RADWAY'S PILLS OF PURELY VEGETABLE INGREDIENTS RRR

Purifiers of the Blood in the Head, Nose, Throat, Lungs, Stomach, Bowels, Kidneys, Bladder, Nerves, Female Diseases, Piles, Constipation, Biliousness, Indigestion, Dyspepsia, Headache, Fever and Ague, Rheumatism, Neuralgia, Colds, Coughs, Consumption, Scrofula, Erysipelas, Glandular Swellings, Ulcers, Sores, Weakness, Nervousness, Sleeplessness, Nervous Complaints, Nervous Headache, Female Complaints, and Kindred Ills of the Human System. One Dose of Radway's Pills will free the system from all the above-named disorders. Price, 25 cents. All druggists. Send a letter stamp to RADWAY & CO., 55 Elm st., New York, for Book of Advice.

E & W. TRADE MARK SENECA NECK COLLAR

DIAMONDS... H. J. WHITLEY CO. 111 N. SPRING

Palmo Tablets cure quickly and forever Nervous Debility, Varicocele, Sleeplessness, Dyspepsia, Kidney Diseases, etc. For sale at all first-class drug stores.

Columbia Rambler 604 South Broadway W. H. Whitley & Co. Home 3723

DISSOLUTION SHOE SALE C. H. Baker Successor to Hamilton & Baker 239 S. Spring St.

DR. PIERCE'S GOLDEN MEDICAL DISCOVERY FOR THE BLOOD, LIVER, LUNGS.

Tourist Sleepers to Chicago

Daily via El Paso, three times a week via Colorado Springs.

Tickets, 237 So. Spring St.

Southern Pacific. Rock Island

RED HOT HANDS

Burning, itching, crusted, and bleeding with Eczema, are instantly relieved and speedily cured by soaking them in hot water and CUTICURA SOAP, and bandaging with CUTICURA OINTMENT.

Dr. Walter T. Covington PROPHYLACTIC DENTISTRY. 229½ South Spring Street, first entrance south of Carlsbad's.

FURS Made to order and stored. D. BONOFF, Furrier. 212 S. Broadway

HELVETIA MILK CONDENSING CO.

Fig Brand Evaporated Cream goes farthest, because it is most concentrated; is most nourishing, because richest in cream; most perfect, because most skillfully prepared. Its purity is guaranteed under forfeit of $5,000 to anyone able to prove any adulteration in our product.

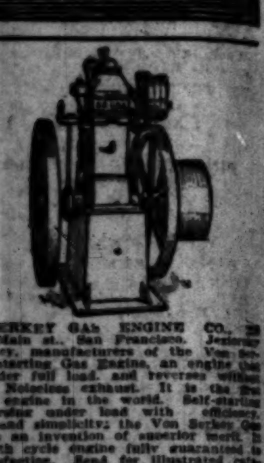

HERKEY GAS ENGINE CO., Main st., San Francisco. Jersey, manufacturers of the Von Berkey Starting Gas Engine, an engine that under full load, and reverses without Noiseless exhaust. It is the first engine in the world. Self-starting under load with efficiency and simplicity; the Von Berkey Gas an invention of superior merit. cycle engine fully guaranteed to satisfaction. Send for illustrated catalogue.

RADWAY'S PILLS OF PURELY VEGETABLE INGREDIENTS

SENECA NEW COLLAR

DIAMONDS... H. J. WHITLEY CO. 111 N. SPRING STREET

Palmo Tablets

Columbia Rambler 604 South Broadway W. H. Whitesell & Co.

DISSOLUTION SHOE SALE C. H. Baker Successor to Hamilton & Baker 149 S. Spring St.

DR. PIERCE'S GOLDEN MEDICAL DISCOVERY FOR THE BLOOD, LIVER, LUNGS.

Sleepers to Chicago El Paso, three times a week via Colorado Springs. 237 So. Spring St. Pacific. Rock Island.

HOT HANDS Burning, itching, cracked, and bleeding with Eczema, are instantly relieved and speedily cured by soaking them in hot water and CUTICURA SOAP, and bandaging with CUTICURA OINTMENT.

Walter T. Covington, PROPHYLACTIC DENTISTRY.

FURS Made to order and stored. Furrier. 212 S. Broadway.

# WEATHER NOT GOOD FOR ORANGE SALES.

[BY DIRECT WIRE TO THE TIMES.]

NEW YORK, April 29.—[Exclusive Dispatch.] Twenty-nine cars of oranges and one car of grape fruit were sold today.

AGENCY SALES.

The agency had twenty-five cars. Extra fancy Washington navels, 2.55@1.90, average 2.24, 3 to 5 per cent. decay; fancy Washington navels, 2.40@1.45, average 2.02, 3 to 5 per cent. decay; choice Washington navels, 2.35@1.35, average 1.83, 3 to 5 per cent. decay. La Mesa King tangerines averaged 3.00. Red Letter bloods averaged 1.95, in very bad order. Lion Head tangerines, 3.52. Mission Bell seedlings, 1.95. Over one-third of the agency's offerings in extra fancy were 80-126s; almost one-half of the offerings in fancy and choice were the same sizes. The agency's general average on fancy would have been 2.09, with one car of large sizes omitted, and on choice 2.01, with two cars of badly-creased large sizes omitted. Four cars which arrived in bad order are not included in the above averages. There were nineteen refrigerators, six ventilators. The highest attendance was 173; the lowest 80; buyers, 145.

INDEPENDENT SALES.

The Independents had four cars of oranges and one of grape fruit. Extra fancy Washington navels, 65 boxes, 2.70@1.65, average 2.45, sound; fancy Washington navels, 2.50 boxes, 2.40@1.30, average 2.04, sound; choice Washington navels, 56 boxes, 2.25@1.20, average 1.90, sound. The independents' high price of 2.70 on extra fancy was made on three separate lots of from 3 to 13 boxes to a lot of the Old Mission brand, which accounts for their general average being 2.45. They sold only 65 boxes of extra fancy. Extra fancy Thompson's Improved Mountain Chief brand averaged 2.06; extra fancy Mediterranean sweets, Independent brand, averaged 2.05; fancy Mediterranean sweets, same brand, averaged 1.94. One car of grape fruit, extra fancy Purity brand, averaged 1.99. There were four refrigerators, one ventilator. The highest attendance was 47, the lowest 30, buyers 46. The total sales for the week were 147 cars of oranges, 3 cars of lemons, 1 car of grape fruit. The market is steady on 150s and smaller, but weak on 80-126s. The weather has been unfavorable, with rain continually since Wednesday. With favorable weather, this would have been a record week to date for navels.

Several cars under ventilation arrived in very bad order, and a considerable part of the refrigerator stock was also more or less decayed. Creased and puffy fruit is too abundant. The market is short of 150s and smaller, but overstocked on 80-126s. The outlook for next week is good, if the weather is favorable. The total receipts of California oranges in April have been 236,438 boxes, compared with 180,093 boxes last year. The Sicily lemon market is in bad condition. Over 300,000 boxes are in sight for the next thirty days, and there is no market.

# BUSINESS.

## FINANCIAL AND COMMERCIAL.

OFFICE OF THE TIMES, Los Angeles, April 29, 1904.

### FINANCIAL.

BANK CLEARINGS. Bank clearings today were $938,575.89, against $818,815.35 for the corresponding day in 1903, $752,286.05 for the same day in 1902.

STOCKS AND BONDS. The Los Angeles Stock Exchange issued the following daily bulletin:

OIL.

| Description— | Bid. | Asked. |
|---|---|---|
| Associated Oil | $ .19 | $ .20 |
| Central | .38 | .38 |
| Columbia | .39 | .... |
| Continental | .09 | .... |
| Fullerton Oil | .22 | .30 |
| Globe | .05 | .... |
| Home (Whittier) | 1.00 | .... |
| Hercules Oil Ref. Co. | .25 | .15 |
| Mexican Petroleum | .25 | .35 |
| Olinda Land Co. | .05 | .12 |
| Piru Oil & Land Co. | .... | .05 |
| Potomac (Pre.) | .04 | .05 |
| Reed Crude | 1.40 | 1.55 |
| Senator | .... | .... |
| Turner | 1.15 | .... |
| Union | 56.00 | 59.00 |
| Union Con. Oil | .... | .09½ |
| Union Con. Ref. Co. | .... | .05 |
| United Petroleum | 85.00 | 100.00 |
| Westlake | .02 | .03 |
| Whittier Con. Oil | .01 | .02 |
| Western Union | .... | 90.00 |

BONDS.

| Description— | Bid. | Asked. |
|---|---|---|
| Associated Oil | $79.50 | $ 80.25 |
| Bakersfield & K. E. Ry. | .... | 102.00 |
| Cal. Development | .... | 100.00 |
| Cal. Pacific Ry. | .... | 102.00 |
| Cal. Portland Cement Co. | .... | 102.00 |
| Cal. Port. Cement Co. Con. | .... | 98.00 |
| Corona City Water Co. | .... | 102.00 |
| Corona Power & Water Co. | .... | 96.00 |
| Edison Elec. Co. Con. | .... | 90.00 |
| Edison Elec. Co. (old issue) | 94.00 | 99.50 |
| Home Telephone Co. | 79.75 | 82.00 |
| L. A. Pacific 1st Con. Mtge. | 99.00 | 102.00 |
| L. A. & Redondo Ry. Co. | .... | 103.00 |
| Mission Trans. & F. Co. | .... | 100.00 |
| Pacific Light & P. Co. | 90.00 | 95.00 |
| Pacific Electric Railway | 105.00 | 106.00 |
| Pomona Con. Water Co. | .... | 100.00 |
| Santa Barbara Elec. Ry. | .... | 100.00 |
| Seattle Water Co. | .... | 100.00 |
| Temescal Water Co. | .... | 100.00 |
| United Elec. G. & P. Co. | .... | 102.00 |

MINING.

| Description— | Bid. | Asked. |
|---|---|---|
| American G. & C. | $ .09 | .... |
| Butte Belle Copper | .... | $ .01½ |
| Boston-West Copper | .08 | .12 |
| Black Hills Copper | .... | .28 |
| Butte Lode | 19.00 | .... |
| Bush M. & M. Co. | .... | 72.00 |
| Chloride G. M. Co. | .... | .40 |
| Copper Glance | .... | .... |
| Exposed Treasure | .30 | .50 |
| Golden Argus | .... | 17.00 |
| Green Consolidated | 14.50 | .... |
| Jessie Bell | .03½ | .07 |
| Ludlow Bell | .19 | .25 |
| Mitchell Mining | 6.25 | 8.00 |
| New Era | .02 | .04 |
| Nevada-Keystone | .... | .06 |
| Nevada Chief | .... | .14 |
| Peninsula M. & S. Co. | .... | .03½ |
| Quartette | 22.00 | 27.50 |
| Santa Ana Tin M. Co. | .... | .30 |
| Searchlight M. & M. Co. | .26 | .... |
| Tonopah-California | .05 | .... |
| Verde King | .14 | .20 |
| Wallapai | .01 | .... |

BANKS.

| Description— | Bid. | Asked. |
|---|---|---|
| American National | $106.00 | $109.00 |
| Broadway Bank & Trust | 149.00 | 150.00 |
| Central | 180.00 | 200.00 |
| Citizens' National | 161.00 | .... |
| *Columbia Savings Bank | 100.00 | 118.00 |
| Commercial National | .... | 102.00 |
| Dollar Savings Bank | 112.00 | .... |
| Equitable Savings Bank | 120.00 | .... |
| Farmers' & Mer. Nat'l | 213.00 | 221.00 |
| First National | 300.00 | .... |
| German-American | 225.00 | .... |
| Los Angeles National | 133.00 | 200.00 |
| Los Angeles Trust Co. | 95.00 | 100.00 |
| Merchants' National | 235.00 | .... |
| National Bank of Cal. | 125.00 | .... |
| Security Savings Bank | 265.00 | .... |
| Southern Cal. Savings | 225.00 | .... |
| Southwestern National | 106.00 | 112.00 |
| State Bank & Trust | 100.00 | .... |
| Union Bank of Savings | 315.00 | .... |
| First National, Pasadena | 210.00 | .... |
| San Gabriel Val., Pasadena | 200.00 | .... |
| Pasadena National | 208.00 | .... |

*60 per cent. paid up.

MISCELLANEOUS.

| Description— | Bid. | Asked. |
|---|---|---|
| Cal. Portland Cement Co. | .... | $ 60.00 |
| Edison Electric pfd. | $ 85.00 | 65.00 |
| Edison Electric com. | 27.00 | 28.50 |
| Home Telephone | 45.00 | 45.25 |
| Home Trust | 45.00 | 47.00 |
| L. A. Jockey Club | 94.00 | .... |
| L. A. Brewery | 102.50 | 105.00 |
| Merchants' Trust Co. | .... | 100.00 |
| Sun Drug Co. | .... | 100.00 |
| Emergency Hospital | .... | 45.00 |
| Auto Vehicle Co. | .... | .... |
| California Hospital | 100.50 | .... |
| Conservative Life Ins. Co. | 145.00 | .... |
| Title G. & Trust pfd. | 107.00 | .... |
| Seaside Water Co. | 37.00 | .... |

There were no sales on 'change yesterday and there was not a fluctuation.

BOSTON WOOL MARKET. Demand for wool has fallen off and business is very flat. Manufacturers are taking supplies where their necessities require the wool, but beyond this they are not inclined to operate. New wools are being shown in some sections of the West, and purchases made thus far have been at too high prices to allow the wools to be turned over here except at a loss. Shearing in Utah and Wyoming is getting started, and other sections will quickly fall into line. Sales in Utah are being made at 14@15 cents for wools that were bought last year at 13@13½ cents, while the wools are even heavier this year than last. Sales of wool on the sheep's back were made in Wyoming at 14 cents, against 13¼ cents for the same clips last year. There is nothing in this market to induce paying high for the new wools. Fleece wools have met with some sale at 34 cents for Ohio washed delaines, with XX and above Ohio at 32 cents and No. 1 Ohio washed at 30 cents. Ohio unwashed and unmerchantable delaines are quoted at 24@24½ cents, with unwashed clothing at 23@22½. Unwashed quarter and three-eighths bloods are very scarce and nominal in price. Territory wools are being taken moderately. For fine the scoured basis is about 50 cents, with staple up to 53@55 cents and in small supply. For fine medium about 46@48 cents, clean, will cover sales, while medium is steady on the scoured basis of 42@45 cents. Texas and California wools are in small supply and nominal in price. Pulled wools are quiet on the scoured basis of 42@43 cents for B supers and 42@44 cents for quarter blood combing pulled. Foreign wools are quieter, but foreign values are steady, and this maintains prices here. Next London sale will open May 3, with offerings of about 200,000 bales.—[Bradstreet's.

### COMMERCIAL.

RESUMED OPERATIONS. The Colorado Fuel and Iron Company has started its steel-rail mill at Pueblo, Colo., and after a long shut-down is again a competitor for rail orders.

The company is said to have enough rail orders on which specifications have been given, to keep its rail mill going for several months. Most of its orders are for quick delivery and from roads in its immediate territory.

Colorado Fuel and Iron has a rail capacity of about 400,000 tons per annum. The railroads in the territory served by it require fully that many rails every year under ordinary conditions. When important extensions are being made the amount required is greater.

The Colorado company is a member of the steel-rail pool. Its reentry into the competitive field does not mean any rate cutting. All its orders are booked on the basis of $28 per ton.—[Wall Street Journal.

CONTRACTING FOR WALNUTS. Rosenberg Bros. Co. of San Francisco have been given half of the output of the Santa Ana Walnut Growers' Association for 1904, and the Fay Fruit Company of this city will sell the other half. The prices will be arranged about September and promise to be slightly advanced over the opening of 1903.

CITRUS MOVEMENTS. On Thursday 120 cars of oranges, 6 cars of lemons went forward; grand total, 18,600.

### LOCAL PRODUCE MARKET.

Small fruits and berries are very dull with heavy berry receipts. One large jobbing house is receiving daily 5000 boxes of berries. Loquats of excellent quality are being offered as low as 90 cents per box.

The San Joaquin Valley potato shippers will advance prices at beginning of next week. The stocks are running very low and the average arrivals from other markets are inferior. Local new crop will cause very little, if any, relief, when they begin coming in, for the reason that they are all contracted for and will be shipped away.

White beans are quiet at quotations, while pink are strong at the advance. Jobbers are laying in stocks in anticipation of these conditions.

Swift's pure lard will be advanced to 9½ cents, basis tierces, next Monday. This may cause an advance in local pure, although it is not a certainty.

Eggs are steady and are short in supply.

Butter, which we slated for an advance last week, is up on the carpet, and may go up a notch, although the raise must be just right or the northern creameries will "see" the local people, and go 'em one better.

Bananas were being received by two of the big houses yesterday and still the price remains firm. But, honest, they can't help it; charge it to the banana skindicate.

New potatoes were slightly off yesterday, the price quoted at 2¼@3c.

New hothouse cucumbers still scarce and very high.

#### Prices Current.

EGGS—Fancy fresh ranch, 22 doz.; case count, 19@20 doz.

CHEESE—Cal. Anchor, 16; Cal. Y. A., 17; Cal. hand, 3s, 18; northern, 12; cheddars, eastern, 15½; Dom. Swiss, 21; Imp. Swiss, 26½.

BUTTER—Fancy Board of Trade creamery, 2-lb. squares, 40; valley creamery, 40; Coast creamery, 36; dairy, 35; cooking, 15.

BEANS—Pinks, 3.90@4.00; Lady Washington, 3.25@3.50; small white, 3.50@3.75; black eyes, 2.50@2.75; Limas, 3.75@4.00; Garbanzos, 4.00@4.50; lentils, 6.00@6.50 cwt.

DRIED FRUITS—Choice to fancy evaporated apples, 7@7½; apricots, 10@11; choice peaches, 7@7½; fancy peaches, 7@8; fancy evaporated pears, 11; pit plums, 7½@8; prunes, 3@8; new crop Persian dates, 6½; Fards, 8½; figs, California white, box, 75@85; California black, lb., 6½; imported Smyrna, 14.

RAISINS—Fancy clusters, per box, 1.75@2.25; London Layers, 1.75@2.40; loose, 6½@7; seed Sultanas, 5½@6.

NUTS—Almonds, paper shells, 13; soft, 12½; hard, 10@11; Brazils, 13½; filberts, 12½; peanuts, eastern raw, 7@8; roasted, 9@10; choice raw, 6½@7½; California fancy raw, 5½@6; California roasted, 8½; walnuts, softshell, No. 1, 13½@14; hardshells, 12.

FRESH MEATS—Beef, per lb., 7½@7¾; veal, per lb., 10@11; mutton, lb., 9@10; lamb, lb., 12½; pork, lb., 8.

FLOUR AND FEEDSTUFFS—Flour, per bbl., local mills, 4.30@5.00; northern, 5.00; Pillsbury, 6.65; eastern low grades, 4.50@5.00; graham, 2.40@2.50; corn meal, basis 10s, 2.20; rolled barley, 1.30; cracked corn, 1.45; bran, 1.30; feed meal, 1.50.

FRESH FRUITS AND BERRIES—Lemons, per box, choice to fancy, 1.00@1.75; oranges, navels, choice to fancy, 1.00@1.75; bloods, 1.00@1.25; cranberries, 9.00 bbl.; grape fruit, per box, 1.00@1.75; limes, per hundred, —; bananas, per lb., 5½; strawberries, per box, fancy, 4@6; common, 2@5; apples, fancy, 4-tier, 2.00; 4½-tier, 1.40@1.50; rhubarb, 50 per box; loquats, 90 box.

HONEY AND BEESWAX—Beeswax, per lb., 25@30; honey, comb, frames, 12; extracted, 6½@7.

HAY AND GRAIN—Barley, per cwt., 1.25; oats, 1.40; corn, 1.40; wheat, 1.65; barley hay, choice to fancy, 12.00@17.00 per ton; oat, 12.00@17.00 per ton; wheat, 13.00@17.00 per ton; northern alfalfa, 15.00 per ton; new crop local, 12.00@13.00 per ton.

POTATOES—Salinas, 2.50@2.60; Highland, fancy, 2.25@2.50; choice, 2.00@2.10; Oregon, fancy, 2.25@2.40; Nevada Burbanks, 2.50@2.60; Woodward Islands, 2.35@2.40.

ONIONS—Nevada, fancy, 4.00@4.50 per cwt.

GREEN VEGETABLES—Beets, cwt., 75; cabbage, 1.00@1.65 cwt.; carrots, 30 doz.; green chiles, per lb., 15@22; dry chiles, per string, 40@50; lettuce, 15 doz.; parsnips, 1.15 cwt.; peas, 2¼@3; radishes, 10@15; garlic, 8 lb.; watercress, 20; spinach, 30; tomatoes, 75@1.50 crate; string beans, per lb., 15; turnips, 1.10; asparagus, 7@9; new potatoes, 2¼@3; egg plant, 20c lb.; new onions, 20c doz.

POULTRY—Dealers pay live weight for stock in good condition, as follows: Hens, per lb., 14@15; ducks, 14@15; turkeys, 18@19; geese, 10@12; broilers, 22@24; fryers, 22. Selling price, per lb., dressed, old roosters, 12; old hens, 18@20; young roosters, 18@20; broilers, per doz., 2.50@6.00; fryers, 25@26 lb.; live turkeys, 25; ducks, 1@20 lb.; geese, 18 lb.

PROVISIONS—Lard, pure, per lb., tierce basis, Silver Leaf, 9¼; Rex, 8¼; White Label, 9¼; Orange Blossom, 8½; Compound lard, per lb., tierce basis, 6½@8.

HAMS—Per lb., Rex, 14½; Winchester, 14¾; Premium, 15¼; Gold Band, 15¼.

DRY SALT PORK—Per lb., bellies, 11; short clears, 11½@12½; clear backs, 11@12½.

DRIED BEEF—Insides, 15½@16½.

PICKLED PORK—27.00 bbl.

BREAKFAST BACON—Rex, 15½; Winchester, 15½; Empire, 16½; Premium, 19; Diamond "C," 18; 40'er, 17½; Gold Band, 10.

SUGAR—(Prices are based on sacks of 100 lbs. Bbls. 10c, ½ bbls. 25c, boxes 50c, 50-lb. sacks 10c per cwt. higher.) Beet, 5.65; cane, 5.75; cube, 6.00; powdered, 5.85; conf. A, 5.75; Ext. C, 5.35; Golden C, 5.15; "D," 5.05; Magnolia "A," 5.25; tablets, ½ bbl., 6.25; tablets, boxes, 6.50.

### STATE OF TRADE.

DUN'S WEEKLY REVIEW.

[BY THE ASSOCIATED PRESS—P.M.]

NEW YORK, April 29.—R. G. Dun & Co.'s weekly review of trade tomorrow will say that business continues to move in most conservative channels, purchases being restricted to immediate requirements, and weather conditions dominating the situation to an unusual extent. At many points there has been little spring trade and the transition from winter to summer was accomplished with scarcely any intermediate season. Considering this adverse factor, the current volume of business is remarkably satisfactory. Building operations are also deferred to a late date. Much structural work is projected, however, and at some points last year's record promises to be surpassed. As a rule, manufacturing plants are not working at full capacity, idle machinery being most extensive in textile industries. Floods and storms have interrupted traffic, yet railway earnings thus far reported for April are only 5.5 per cent. smaller than last year. Iron and steel conditions are still devoid of any definite changes. Activity and strength is reported in the western hide market, sales of over one hundred thousand being reported on Thursday, when the leading interest resumed purchasing. Trading in foreign dry hides is only limited by arrivals, as the demand is good at full values. Failures this week number 203 in the United States, against 203 last year.

Bradstreet's Review.

NEW YORK, April 29.—Bradstreet's tomorrow will say that distributive trade continues quiet at most markets, and April trade, the country over, has not equaled a year ago. The absence heretofore of the usual volume of spring demand is depressing to dealers, who fear they will be obliged to carry over surplus stocks. Signs of improvements are, however, to be noted in the Northwest, where better weather has helped retail and wholesale trade. Pacific Coast trade and crop advices are better than of late. Weather conditions play a leading part in the demand for building materials, which are active at some markets and slow of sale at others. Special activity is noted at different cities and the Pacific Coast. Wheat, including flour, exports for the week are the smallest in fourteen years, aggregating 1,010,850 bushels, against 1,645,423 bushels last week and 3,418,229 bushels this week a year ago. Failures in the United States for the week ending April 28 number 197, against 189 last week.

Bank Clearings.

NEW YORK, April 28.—The following table, compiled by Bradstreet, shows the bank clearings at the principal cities for the week ended April 28, with the percentage of increase and decrease, as compared with the corresponding week last year:

| | Amount. | Per ct. Inc. | Per ct. Dec. |
|---|---|---|---|
| New York | $1,025,752,267 | .... | 22.2 |
| Chicago | 175,104,796 | 6.2 | .... |
| Boston | 127,526,253 | .... | 1.3 |
| Philadelphia | 105,821,181 | .... | 0.9 |
| St. Louis | 45,148,665 | 12.2 | .... |
| Pittsburgh | 42,446,337 | .... | 26.2 |
| San Francisco | 24,765,544 | .... | 16.2 |
| Baltimore | 19,511,598 | .... | 10.5 |
| Cincinnati | 20,455,100 | .... | 4.9 |
| Kansas City | 16,600,395 | .... | 15.2 |
| New Orleans | 14,290,266 | 22.4 | .... |
| Cleveland | 11,770,097 | .... | 19.7 |
| Minneapolis | 11,116,075 | 11.4 | .... |
| Detroit | 8,774,896 | .... | 0.9 |
| Louisville | 10,186,316 | 7.5 | .... |
| Omaha | 7,015,304 | .... | 16.1 |
| Milwaukee | 6,596,236 | 15.3 | .... |
| Providence | 6,084,600 | .... | 1.2 |
| Buffalo | 6,040,544 | 4.4 | .... |
| Indianapolis | 5,297,577 | .... | 0.5 |
| St. Paul | 5,411,370 | .... | 0.1 |
| **LOS ANGELES** | **7,008,315** | **21.6** | .... |
| St. Joseph | 4,336,150 | .... | 4.5 |
| Denver | 4,252,900 | .... | 5.6 |
| Columbus | 3,992,900 | .... | 9.4 |
| Memphis | 4,138,925 | 10.1 | .... |
| Seattle | 3,472,888 | 0.3 | .... |
| Richmond | 4,305,909 | 19.9 | .... |
| Washington | 3,097,154 | .... | 2.5 |
| Savannah | 2,439,705 | 12.9 | .... |
| Albany | 2,861,694 | .... | 5.0 |
| Portland, Or. | 2,380,917 | 2.7 | .... |
| Fort Worth | 2,820,471 | 2.3 | .... |
| Toledo, O. | 2,627,239 | 3.3 | .... |
| Salt Lake City | 2,234,822 | .... | 14.7 |
| Peoria | 2,206,095 | 4.6 | .... |
| Atlanta | 2,192,058 | 15.6 | .... |
| Rochester | 2,545,412 | 26.7 | .... |
| Hartford | 2,465,701 | 2.9 | .... |
| Des Moines | 2,077,258 | 19.9 | .... |
| Spokane, Wash. | 2,223,608 | 22.5 | .... |
| Tacoma | 1,973,883 | 10.7 | .... |
| Grand Rapids | 1,818,056 | .... | 1.8 |
| New Haven | 1,774,930 | 3.2 | .... |
| Dayton | 1,430,562 | .... | 12.9 |
| Norfolk | 1,452,920 | .... | 17.2 |
| Springfield, Mass. | 1,319,631 | .... | 21.4 |
| Worcester | 1,069,845 | .... | 46.4 |
| Portland, Me. | 1,596,409 | 1.7 | .... |
| Augusta, Ga. | 942,631 | .... | 7.1 |
| Topeka | 856,604 | .... | 25.6 |
| Sioux City | 1,157,598 | .... | 25.4 |
| Syracuse | 1,001,278 | .... | 13.7 |
| Evansville | 1,059,292 | .... | 14.3 |
| Birmingham | 1,217,045 | .... | 2.5 |
| *Houston | 10,198,712 | .... | 16.8 |
| *Galveston | 6,914,000 | .... | 5.2 |
| Totals for the United States | $1,660,760,630 | .... | 14.4 |

*Not included in totals because containing other items than clearings.

### NEW YORK MARKETS.

SHARES AND MONEY.

[BY THE ASSOCIATED PRESS—P.M.]

NEW YORK, April 29.—There was little change in the tone of the stock market, which was one of apathy, and irregular and within narrow bounds as the moods of the traders changed. The day's news was not favorable to values, and the early firmness gave way before the closing. That firmness was due rather to a total absence of selling pressure than to any positive support by buying stocks. London also helped in a sympathetic way, but nothing practically in the way of buying stocks. The London market has made a distinct response to the easy-money conditions, and the investment demand there is reported to be decidedly improved. Reports of railroad earnings at hand today made a very poor showing. Stocks held rather firmly, however, until the announcement of the engagement of $3,500,000 in gold for export tomorrow by J. P. Morgan & Co. A small engagement had been announced earlier in the day. This brings the total engagements for the week up to $12,800,000, which is far in excess of any exports from New York for a single week heretofore. The record exports for a month stand at $27,450,000 for May, 1894. The money market was still unaffected by this heavy decline, but the dimensions of the movement had an effect on sentiment. Today's engagements of gold will not figure in tomorrow's bank statement. Without them, the earlier outgo of gold seems to have been considerably offset by the report of currency on balance from the interior and by transfers from San Francisco on Japanese accounts. Subtreasury operations, which include earlier withdrawals of $9,100,000 gold for export and the San Francisco transfers have taken from the banks $6,348,000, but the decrease in cash is likely to be reduced to under $2,000,000 by the current reports by the regular express movement. The only price movement of importance was in the specialties. Amalgamated Copper seemed to be affected by the strength of the copper market. The heavy gold engagements had little effect on the exchange market. The unwonted appearance of J. P. Morgan & Co. as exporters caused some apprehension that none of the previous exports were on account of the Panama payments. The week's exports of wheat are pronounced the smallest in fourteen years. Bonds were about steady. Total sales (par value) $2,180,000. United States 2s advanced ⅛ and the new 4s ¼ per cent. on call.

Bond List.

| | | | |
|---|---|---|---|
| U. S. R. 2s reg. | 105¼ | Hock. Val. 4½s | 108¼ |
| U. S. R. 2s coup. | 105¼ | L. & N. Un. 4s | 100¼ |
| U. S. 3s reg. | 106¼ | Mex. Cen. 4s | 67 |
| U. S. 3s coup. | 107¼ | Mex. C. 1st Inc. | 13¾ |
| U. S. n. 4s reg. | 133½ | M. K. & T. 4s | 100 |
| U. S. n. 4s coup. | 134¼ | M. & St. L. 4s | 96 |
| U. S. old 4s reg. | 107¼ | M. K. & T. 2ds | 78¾ |
| U. S. old 4s coup. | 107¼ | N. Y. C. G. 3½s | 99¼ |
| Atchison, Gen. 4s | 100¼ | N. J. C. Gen. 5s | 129½ |
| Atchison, Adj. 4s | 91½ | N. P. 4s | 103¾ |
| B. & O. 4s | 100¾ | N. P. 3s | 72¾ |
| B. & O. 3½s | 94½ | N. & W. Con. 4s | 97¾ |
| Cen. of Ga. 5s | 109¼ | St. L. & I. M. 5s | 113 |
| C. of Ga. 1st Inc. | 70 | St. L. & S. F. 4s | 82¾ |
| C. & O. 4½s | 102¾ | St. L. & S. W. 1sts | 94½ |
| C. & A. 3½s | 77½ | So. Pacific 4s | 94¼ |
| C. B. & Q. n. 4s | 94¾ | So. Railway 5s | 115¼ |
| C. M. & St. P. 4s | 106½ | T. & P. 1sts | 118 |
| C. & N. W. 7s | 129¾ | T., St. L. & W. | 70 |
| C. R. I. & P. 4s | 73¾ | Union Pacific 4s | 104¾ |
| C. C. C. & St. L. | 100¾ | U. P. Conv. 4s | 99½ |
| Chicago Ter. 4s | 80¾ | Wabash 1sts | 117¼ |
| Colo. & So. 4s | 85 | Wabash Deb. B. | 62 |
| D. & R. G. 4s | 98¾ | W. & L. E. 4s | 89 |
| Erie prior lien 4s | 98¾ | Wis. Cen. 4s | 90¾ |
| Erie Gen. 4s | 87 | Colorado Fuel | 70¼ |
| Fort Worth 1sts | 107¼ | | |

*Offered.

New York Money Market.

NEW YORK, April 29.—Money on call, steady, 1@1½ per cent.; closing bid, 1; offered at 1 per cent. Time loans easy, but dull; 60 and 90 days, 2@4 per cent.; six months, 3@4 per cent. Prime mercantile paper, 3@4 per cent. Sterling exchange steady, with actual business in bankers' bills at 4.87@4.87 1-20 for demand, and at 4.85@4.85 1-10 for sixty-day bills. Posted rates, 4.86 and 4.88. Commercial bills, 4.84¾@4.84⅞. Bar silver, 54¾. Mexican dollars, 43⅜c. Bonds, government, steady; railroad, steady.

Closing Stocks—Actual Sales.

| | Sales. | High-est. | Low-est. | Clos-ing bid. |
|---|---|---|---|---|
| Atchison | 6,400 | 73¼ | 72¼ | 72¾ |
| Atchison pfd | 200 | 93½ | 93¾ | 93¾ |
| Baltimore & Ohio | 1,700 | 79¾ | 78¾ | 78¾ |
| B. & O. pfd | .... | .... | .... | 90¼ |
| Canadian Pacific | 1,300 | 117½ | 116¾ | 116¾ |
| Central of New Jersey | 200 | 159¼ | 159 | 158 |
| Chesapeake & Ohio | .... | .... | .... | 31 |
| Chicago & Alton | 200 | 38¾ | 38½ | 38¾ |
| Chicago & Alton pfd | .... | .... | .... | 81¾ |
| Chicago & G. W. | 1,700 | 16¼ | 16¼ | 16¼ |
| Chicago & N. W. | .... | .... | .... | 170 |
| Chicago, M. & St. Paul | 3,800 | 144¾ | 143¾ | 143¾ |
| C., M. & St. P. pfd | .... | .... | .... | 176 |
| Chicago Ter. & Trans. | .... | .... | .... | .... |
| Chicago T. & T. pfd | .... | .... | .... | 171¼ |
| C., C., C. & St. Louis | 100 | 74 | 74 | 73½ |
| Colorado Southern | .... | .... | .... | 16½ |
| Colo. So. 1st pfd | [illegible] | [illegible] | [illegible] | [illegible] |
| Colo. So. 2nd pfd | [illegible] | [illegible] | [illegible] | [illegible] |
| Delaware & Hudson | 1,500 | 159 | 157¼ | 157¾ |
| Del., Lack. & Western | 100 | 268 | 267 | 268 |
| Denver & Rio Grande | 200 | 20 | 20 | 20 |
| D. & R. G. pfd | .... | .... | .... | 69¼ |
| Erie | 9,600 | 25¼ | 25 | 25 |
| Erie 1st pfd | 1,400 | 62¾ | 62 | 62¾ |
| Erie 2nd pfd | 1,200 | 39¾ | 39 | 39¾ |
| Hocking Valley | .... | .... | .... | .... |
| Hocking Valley pfd | .... | .... | .... | 80¼ |
| Illinois Central | 400 | 130¼ | 129¾ | 130¼ |
| Iowa Central | .... | .... | .... | 17½ |
| Iowa Central pfd | .... | .... | .... | 35 |

(remainder of table [illegible])

Total sales for day, 188,000.

Boston Stocks and Bonds.

| | | | |
|---|---|---|---|
| Money— | | U. Shoe M. pfd | 29 |
| Call loans | 2@3½ | U. S. Steel | 10¼ |
| Time loans | 3½@4½ | U. S. Steel pfd | 55¾ |
| Bonds— | | West'house Com. | 77 |
| Atchison, Adj. 4s | 91 | Mining— | |
| Atchison 4s | 99¾ | Adventure | 3 |
| Mex. Cen. 4s | 65 | Allouez | 3 |
| Railroads— | | Amalgamated | 49¾ |
| Atchison | 73¾ | American Zinc | 10 |
| Atchison pfd | 93¾ | Atlantic | 7½ |
| Boston & Albany | 248 | Bingham | 21 |
| Boston & Maine | 164½ | C. & Hecla | 462 |
| Boston Elevated | 141½ | Centennial | 15½ |
| Fitchburg pfd | 139 | Copper Range | 40¾ |
| Mexican Central | 6¾ | Daly West | 32 |
| N. Y. N. H. & H. | 194½ | Dominion Coal | 55 |
| Pere Marquette | 77 | Franklin | 7½ |
| Union Pacific | 84¼ | Granby | 3 |
| Miscellaneous— | | Isle Royale | 7 |
| Am. Arge. Chem. | 12¾ | Mass. Mining | 4 |
| A. A. Chem. pfd | 71 | Michigan | 4½ |
| Am. Pneu. Tube | 4½ | Mohawk | 41 |
| Am. Sugar | 127 | Mont. Coal & C. | 2¾ |
| Am. Sugar pfd | 126 | Old Dominion | 12½ |
| Am. Tel. & Tel. | 128¼ | Osceola | 56 |
| Am. Woolen | 10¼ | Parrot | 23¼ |
| Am. Woolen pfd | 74¾ | Quincy | 82 |
| Dom. I. & S. | 8¾ | Shannon | 7 |
| Edison Elec. Illu. | 239 | Tamarack | 95 |
| Gen. Electric | 155½ | Trinity | 3¾ |
| Mass. Electric | 10 | U. S. Mining | 20¼ |
| Mass. Elec. Illu. | 229 | U. S. Oil | 9 |
| Gen. Electric | 20 | Utah | 36¼ |
| Mass. Elec. pfd | 73 | Victoria | 3 |
| Mass. Gas | 33¾ | Winona | 6 |
| United Fruit | 107½ | Wolverine | 70 |
| U. Shoe Mach. | 48¼ | | |

*Bid. **Asked.

Gold for Export.

NEW YORK, April 29.—Goldman, Sachs & Co. today announce the engagement of $200,000 in gold for shipment to Paris by Saturday's steamer. Gold bars amounting to about $3,500,000 were engaged today at the assay office and the subtreasury for shipment to Paris, presumably by J. P. Morgan & Co., in connection with the Panama Canal payment.

Northern Pacific Dividends.

NEW YORK, April 29.—The directors of the Northern Pacific today declared a quarterly dividend of 1½ per cent., and an extra dividend of one-quarter of 1 per cent. The dividend is payable May 2, "to those who are legally entitled to receive it."

Treasury Statement.

WASHINGTON, April 29.—Today's treasury statement shows: Available cash balance, $221,167,481; gold, $120,221,594.

London Silver.

LONDON, April 29.—Consols, 89 1-16; silver, 25 3-16.

### GENERAL EASTERN MARKET.

GRAIN AND PRODUCE.

[BY THE ASSOCIATED PRESS—P.M.]

CHICAGO, April 29.—Influenced by the exceedingly favorable weather, wheat opened ⅛ to ¼c at 84¼@84¾. For the first half hour there was considerable selling by pit traders, due to the improved weather conditions and not to the unresponsive tone of cables, the Liverpool grain market showing only a very small gain in the face of the decided advance here yesterday. As a result, prices eased off a little, July touching 84½. The greater number of traders were on the bull side, and an improved demand soon manifested itself. Much importance was attached to a private crop report issued today. In spite of generally favorable weather, the condition of wheat in Illinois, Missouri and Kansas is alleged to be slightly lower than a month ago. Shorts were active buyers of the May delivery, advancing the price of that option about 1½c. July, in the meantime, sold up to 85⅜. The market held strong until the last half hour, when a reaction occurred on profit-taking. A firm tone prevailed at the close. Final figures on July were at 84¾. May ranged between 88⅞ and 90c, closing at 89⅝. Fine weather started the corn market rather easier. The strength in wheat, however, had a counter-balancing effect, the market becoming firmer on a moderate demand. The close was barely steady. July opened ⅛ to ¼ lower, at 48⅝@48¾, and closed at 48½. May closed at 46⅞. Sentiment in the oats pit was very bullish on the cash situation and on unfavorable crop advices, notwithstanding the excellent weather conditions. The market closed firm. July at 39⅜. Liquidation in a bearish hog market was responsible for lower prices throughout the provision list. The principal buying was by packers. The market closed weak at the lowest. Final quotations on July pork were off 20 cents; lard was down 12½@15, and ribs 15c lower.

The leading futures closed as follows:

| Wheat, No. 2— | Closing. |
|---|---|
| May | 89⅝ |
| July (old) | 85⅞ |
| July (new) | 84⅝ |
| September (old) | 81⅝ |
| September (new) | 80¾@80⅞ |
| Corn, No. 2— | |
| May | 46⅞ |
| July | 48½ |
| September | 48⅝ |
| Oats, No. 2— | |
| May | 40⅝ |
| July | 39⅜ |
| September | 32 |

Cash quotations were as follows: Flour was quiet and steady; No. 2 spring wheat, 95@1.01; No. 3, 85@94; No. 2 red, 1.00@1.02; No. 2 corn, 46⅝; No. 2 yellow, 50½@51½; No. 2 oats, 40@41; No. 2 white, 45¾; No. 3 white, 42@43½; No. 2 rye, 70½@71; good feeding barley, 30@36½; fair to choice malting, 45@55; No. 1 flax seed, 1.01; No. 1 northwestern, 1.06½; prime timothy seed, 2.95; mess pork, per bbl., 11.70@11.75; lard, per 100 lbs., 6.55½@6.62½; short ribs, sides (loose), 6.12½@6.25; short clear sides (boxed), 6.50@6.75; whisky, basis of high wines, 1.28; clover, contract grade, 10.75.

Grain Movements.

| Articles— | Receipts. | Shipments. |
|---|---|---|
| Flour, barrels | 12,500 | 15,300 |
| Wheat, bushels | 12,000 | 16,600 |
| Corn, " | 280,400 | 181,000 |
| Oats, " | 91,400 | 94,400 |
| Rye, " | 10,000 | 16,000 |
| Barley, " | 26,400 | 5,000 |

Dairy Markets.

On the Produce Exchange today the butter market was steady; creamery, 14@22; dairy, 13@21; eggs, easy, 16@16½; cheese, weak, 9@10½.

Chicago Live Stock Market.

CHICAGO, April 29.—Cattle—Receipts, 3500; market steady; good to prime steers, 5.00@5.60; poor to medium, 3.90@4.90; stockers and feeders, 3.00@4.40; cows, 1.50@4.50; heifers, 2.25@4.75; canners, 1.50@2.50; bulls, 2.00@4.00; calves, 2.50@5.75; Texas-fed steers, 4.00@4.60. Hogs—Receipts, 22,000; tomorrow, 15,000; market 5c lower; mixed and butchers', 4.80@4.90; good to choice heavy, 4.85@4.97½; rough heavy, 4.70@4.85; light, 4.65@4.85; bulk of sales, 4.80@5.25. Sheep—Receipts, 2000; steady; good to choice wethers, 4.75@5.65; fair to choice mixed, 3.75@4.75; clipped western sheep, 5.00@5.65; native lambs, 4.25@5.80; clipped western lambs, 4.75@6.10; wooled western lambs, 6.00@7.00.

New York Metal Market.

NEW YORK, April 29.—The tin market was a little firmer in London, spot there closing 2s 6d higher, at £126 12s 6d, while futures advanced 5s to £125 15s 6d. Locally, tin was a shade higher on the inside price, but quiet, closing at 27.80@28.00. Copper was 5s 6d higher in London, at £49 10s for futures. Locally, copper is steady and unchanged. Lake is quoted at 12.87½@12.62½; electrolytic at 12.12½@12.25, and casting at 12.87½@13.12½. Lead and spelter were steady and unchanged in New York and in London. Iron is quiet at recent prices.

Dried Fruit Market.

NEW YORK, April 29.—The market for evaporated apples continues quiet, but the tone is steady; common are quoted at 4@5½; prime, 5½@6¼; choice, 6¼@6½; fancy, 7@7½. Prunes remain comparatively quiet, with quotations ranging from 3@6¾, according to grade. Apricots are quiet; choice are quoted at 9½@10; extra choice, 10@10¼, and fancy at 11@12. Peaches show a slightly-improved demand, and rule firm. Choice are quoted at 7½@7¾; extra choice, 7¾@8, and fancy at 9½@10c.

New York Coffee Market.

NEW YORK, April 29.—The market for coffee futures closed steady, at a decline of 5 points. August was the only month unchanged. May, 5.80@5.85; July, 6.30; September, 6.55; December, 6.65. Spot rice quiet; No. 7 invoice, 7¼c; mild steady; Cordova, 10@13c. Sugar raw steady; refined steady. Wheat options closed rather firm at ⅛ cent net advance. May, 97¼c; July at 87c; September, 85⅞c; December, 85¾c. Hops and hides steady. Wool and petroleum firm.

Closing Figures.

CHICAGO, April 29.—Close: Wheat—May, 89⅝; July, 84⅝; old, 85⅞@86; September, 80⅝@80¾; old, 81⅝. Corn—May, 46⅞; July, 48½; September, 48⅝@48¾. Oats—May, 40⅝; July, 39⅜. Rye, May, 72. Flax, cash, Northwestern, 1.06½. Timothy, April, 2.95. Clover, April, 10.75. Barley, cash, 35@57.

New York Sugar Market.

NEW YORK, April 29.—Sugar, raw steady; fair refining, 3 3-16@3 7-32; centrifugal, 96 test, 3 11-16@3 23-32; molasses sugar, 2 13-16; refined steady; crushed, 5.45; powdered, 4.85; granulated, 4.75. Coffee, steady; No. 7 Rio, 7¼.

Oil Transactions.

OIL CITY (Pa.) April 29.—Credit balances, 1.62½; certificates, no bid.

PITTSBURGH, April 29.—The Standard Oil Company today made a cut of 3 cents in all grades of crude oil except Ragland.

New York Cotton Market.

NEW YORK, April 29.—The cotton market closed steady, at a net decline of 7 points to an advance of 10 points on the old crop, while the new crop positions were net 10 to 17 points higher.

Coffee Options.

NEW YORK, April 29.—[Exclusive Dispatch.] Coffee closed: April, 5.80@5.85; June, 5.95@6.00; March, 6.85@6.95. Total sales, 31,000 bags.

New York Cotton Market.

NEW YORK, April 29.—Cotton, spot closed quiet, 10 points lower; middling uplands, 13.75; middling Gulf, 14.50; sales, 1400 bales.

St. Louis Wool Market.

ST. LOUIS, April 29.—Wool, steady; Territory and western mediums, 16@19; fine mediums, 14@15½; fine, 13@15.

Portland Wheat Market.

PORTLAND (Or.) April 29.—Wheat, Walla Walla, 73c; Blue Stem, 81c; Valley, 82@85c.

Liverpool Grain.

LIVERPOOL, April 29.—Close: Wheat, May, 6s 2½d; July, 6s 4⅝d.

Tacoma Wheat Market.

TACOMA, April 29.—Wheat, Blue Stem, 84c; Club, 74c.

### SAN FRANCISCO MARKET

GRAIN, FRUIT AND PRODUCE.

[BY DIRECT WIRE TO THE TIMES.]

SAN FRANCISCO, April 29.—[Exclusive Dispatch.] There was measurable improvement in the demand for small sizes of sound selections of oranges today, and the scant supplies available were held well in hand, close to maximum quotations. For large navels and general run of cheap stock, which were over plentiful, the market continued depressed, with irregular prices prevailing. Peddlers were principal operators, while jobbers and retailers were backward buyers, taking only small parcels to balance current trade wants. In shipping channels, there were some orders filled for Honolulu and the North, the fruit used in this trade having to be repacked in order to stand export. In auction, bidding was of the same listless character as has been noted for some time, and the seven carloads offered, the bulk of which was of low quality, were knocked down at cheap prices. The official figures ranged as follows: Extra, 1.15@1.95; fancy, 80@1.80; choice, 60@1.20; standard, 40@85; in all instances, outside prices being paid for small fruit. Other citrus fruits were more or less quiet, but previous prices were not disturbed. Strawberries arrived quite freely, 12 chests of Longworths, 21 of large varieties and 30 crates of Los Angeles stock coming to hand. Trade was fairly animated, and better-quality offerings were well absorbed, close to maximum quotation. Much of the stock was sandy, and was hard to sell, even at lowest prices. Los Angeles offerings brought from 8@12½c a basket, according to quality. Despite free supplies, the market for potatoes continues on firm basis, with holders of desirable grades strong in their demands for full prices. Today's trading was generally cautious, but sellers showed no anxiety over conservative buying, and held out firmly for maximum rates for prime table grades. The steamer from Oregon arrived with some 8100 sacks, but only a small portion was unloaded at a late hour, and practically no prices were established. There was a marked increase in receipts of new potatoes, and prices eased off a fraction. Onions were without important change, old lines ruling steady, while under heavy offerings irregular prices prevailed for green stock. Fluctuations in values for miscellaneous vegetables were narrow, and the general market was fairly animated. There was further shrinkage in receipts of asparagus, and prices showed a slight hardening. The trade readily paid as high as 8c for extra, while in instances, as high as 9c was obtained. Common grades were freely taken by canners, who paid from 5c to 6c according to quality. Green peas were offered at still cheaper rates, receipts being liberal and in excess of requirements. Rhubarb was as last quoted with trade of moderate volume. Southern vegetables found good market, and available supplies of desirable quality string beans, summer squash, egg plant and peppers were readily marketed at top prices. The market for tomatoes was firm, and attractive parcels were quickly absorbed at maximum quotations.

GRAIN AND PRODUCE.

[BY THE ASSOCIATED PRESS—P.M.]

SAN FRANCISCO, April 29.—Flour—Family extras, 4.80@5.05; baker's extras, 4.75@5.00.

Wheat—Shipping, 1.27½@1.30; milling, 1.35@1.45.

Barley—Feed, 1.07½@1.10; brewing, 1.12½@1.15; Chevalier, nominal.

Oats—Red, 1.30@1.32½; white, 1.32½@1.40; black, 1.25@1.30.

Millstuffs—Middlings, 25.00@28.00; mixed feed, 21.00@22.00; rolled barley, 23.00@24.00.

Hay—Wheat, 13.00@18.00; wheat and oat, 12.50@18.00; oat, tame, 12.00@14.50; barley, 11.00@12.00; alfalfa, 10.00@12.00; straw, 60@70.

Receipts—Flour, quarter sacks, 14,516; wheat, centals, 1120; barley, centals, 9051; oats, centals, 1112; beans, sacks, 672; potatoes, sacks, 3514; onions, sacks, 178; bran, sacks, 665; hay, tons, 580; straw, tons, 25; hides, number, 282; wine, gallons, 54,750.

Fruits—Fancy apples, 225; common, 75; berries, strawberries, 4@11.00; oranges, navels, 50@2.00; Mexican limes, 4.50@5.00; lemons, common California, 1.00; fancy, 2.75.

Tropical fruits—Bananas, 1.25@2.00; pineapples, 2.00@3.00.

Beans—Pink, 2.25@2.50; Lima, 2.30@3.35; small white, 3.00@3.10; large white, 2.50@2.65.

Potatoes—Early Rose, 1.40@1.60; Oregon Burbanks, 1.50@1.75; river Burbanks, 1.40@1.65; new potatoes, 2.00@2.60.

Onions—Fancy, 2.25; common, 2.50.

Various—Green peas, 1.00@1.50; string beans, 8@12½; egg plant, 15@20; green peppers, 10@15; tomatoes, 1.00@1.50; summer squash, 1.25@1.50; asparagus, 5@9; rhubarb, 25@75; garlic, nominal; cucumbers, 50@1.25; Mexican tomatoes, 1.25@1.75.

Butter—Fancy creamery, 19; seconds, 17; fancy dairy, 17; seconds, 15.

Cheese—Eastern, 15@16; Young America, 8½@9½.

Eggs—Ranch, 19@21; store, 17½@19.

Poultry—Live turkeys, 15@17; roosters, old, 5.00@5.50; roosters, young, 7.50@8.50; broilers, small, 2.00@2.50; broilers, large, 3.00@4.00; fryers, 5.50@6.50; hens, 5.50@7.50; ducks, old, 5.50@6.50; ducks, young, 6.50@7.50; geese, 1.50@2.00; pigeons, old, 1.50@1.75; pigeons, young, 1.50@1.75.

San Francisco Mining Stocks.

SAN FRANCISCO, April 29.—The official closing quotations for mining stocks today were as follows:

| | | | |
|---|---|---|---|
| Alta | 7 | Hale & Norcross | 62 |
| Andes | 25 | Justice | 11 |
| Belcher | 27 | Mexican | 1.15 |
| Best & Belcher | 1.55 | Occidental Con | 82 |
| Bullion | 9 | Ophir | 5.75 |
| Caledonia | 61 | Overman | 72 |
| Challenge Con | 17 | Potosi | 15 |
| Chollar | 21 | Savage | 26 |
| Confidence | 90 | Seg Belcher | 13 |
| Con. Cal. & Va. | 1.65 | Silver Hill | 18 |
| Con. Imperial | 2 | Union Con | 78 |
| Crown Point | 15 | Utah Con | 11 |
| Exchequer | 25 | Yellow Jacket | 22 |
| Gould & Curry | 24 | | |

Callboard Sales.

SAN FRANCISCO, April 29.—Wheat steady; May, 1.37; December, 1.26⅞. Barley steady; May, 1.04½; December, 94¾. Corn, large yellow, 1.47½@1.50. Bran, 20.00@21.00.

Drafts and Silver.

SAN FRANCISCO, April 29.—Silver bars, 54¾; Mexican dollars, nominal; drafts—sight, 10; telegraph, 12½.

California Oil Exchange.

SAN FRANCISCO, April 29.—Morning session of the Oil Exchange: Eight thousand Independence, .25.

THE WISDOM OF SAMSON.

A Rule that Many Men Would do Well to Follow Now.

It is said that Samson of old knew just how to preserve his strength. He did not have the advantages of gaining strength that men now have, when Cupidene, the great strength-giver, can be had by everybody. Cupidene is a wonderful vitalizer, that cleanses the system of all impurities, reinstating the physical and nervous powers and toning the whole structure to its natural perfection. The price of Cupidene is $1 per box, six boxes for $5. For sale by Off & Vaughn Drug Co., No. 302 South Spring street. When ordered by mail, we pay postage and send in plain packages. There is no case of tobacco or liquor habit that cannot be cured by Cupidene, and nervousness yields at once to its soothing and stimulating power.

World's Fair St. Louis.

Thousands will go to St. Louis from this Coast, and complete arrangements for carrying them have been made by the Southern Pacific. If you are planning to go, ask any questions about rates, time or trains, by mail or in person, of nearest agent, or at Southern Pacific ticket office, No. 261 South Spring street, Los Angeles.

Information

We will cheerfully answer every inquiry you may make concerning the investment business.

Merchants Trust Co. Capital Stock $300,000 Paid In $213,000 208 S. Broadway UNDER THE AMERICAN NATIONAL BANK

Geo. P. Taylor Tailor and Haberdasher

SUMMER PAJAMAS.

Fancy oxfords and zephyr cloth, also white linen. Garments that insure comfortable sleeping during warm weather. Made in the superior manner that characterizes the best work of high-class foreign haberdashers.

No. 525 So. Broadway New Taylor Bldg. Dirmer Co., Ladies' Tailors, Third Floor

I Treat and I Cure.

DR. O. C. JOSLEN, The Leading Specialist.

THERE IS no physician anywhere who employs the same general method of treating men's diseases that I employ. The fact is in itself no recommendation of my services. With proof of superiority added it becomes the highest possible recommendation. Results obtained prove all methods. Results prove mine superior beyond all doubt or question. I cure ailments that others never have cured and never can cure by their present forms of treatment. Not only do none treat as I treat, but none cure as I cure.

Weakness, Organic Weakness, Lost Vigor, Contracted Disorders, Varicocele, Hydrocele, Specific Blood Poison, Piles and Stricture are included in the list of ailments I cure.

I offer permanent cures for fair fees, and you can pay when cured

Dr. O. C. Joslen Cor. Third and Main Sts. Private Entrances—473 S. MAIN ST. and 107 W. THIRD ST.

MEN

We are Specialists for Varicocele, Hydrocele, Stricture, Piles, Fistula, Blood Diseases, Contracted Diseases, Private Diseases, Loss of Vital Power, Kidney and Bladder Troubles

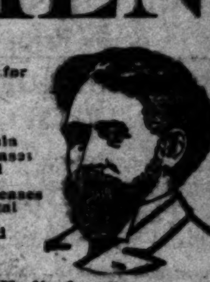

Our Medical Journal Free

Downstairs at our entrance, 607½ South Broadway, you can help yourself to our medical journal, an extensive description of our special work is given. It contains full information which we cannot publish in our advertisement. If you live out of the city, write for one.

DOCTOR HARRISON 607½ S. Broadway, cor. Sixth St.

BLOOD AND SKIN DISEASES

Positively Cured from 4 to 40 Days. I HAVE secured the services and treatment of an old specialist of 40 years' experience in the treatment of all Blood and skin diseases. Our remedies are entirely new, and contain no mercury or iodides of potash, and we positively cure Scrofula, Cancer, Indolent Ulcers, Eczema, Pimples, Hernia, Varicocele, Opium Habit, Catarrh, Rheumatism, Stricture, Piles, and all Private Diseases. A trial treatment free in any typical case. Offices, 202½ SOUTH BROADWAY, over Wolff & Chilson's Drug Store, rooms 211 to 212; hours from 9:30 a.m. to 4:30 p.m.; 7 p.m. to 8 p.m. MELVIN E. SYKES, M.D.

BLOOD POISON Primary, Secondary or Tertiary Blood Poison Permanently Cured. You can be treated at home under same guaranty. Capital $300,000. We solicit the most obstinate cases. We have cured the worst cases in 15 to 35 days. If you have taken mercury, iodide potash and still have aches and pains, Mucous Patches in Mouth, Sore Throat, Pimples, Copper-Colored Spots, Ulcers on any part of the body, Hair or Eyebrows falling out, write for proofs of cures. Cook Remedy Co. 1072 MASONIC TEMPLE, Chicago, Ill. 100-page Book Free.

The Dr. Wong Co. And Chinese Herbs. INVESTIGATE our past twenty years in city; learn what our medicine has done for the sick. Herbs and medicine for sale. Best of reference to responsible people. Sanitarium and office. 713 SOUTH MAIN STREET.

FREE TO MEN. To men suffering Nervous Debility, Drains, Losses, Varicocele, Atrophy, etc., I will give absolute free use of my world-famed Dr. Sanden Electric Belt until cured. Not one cent to be paid in advance or on deposit. If it cures you in 60 days pay me, if it does not you do not. Standard for 40 years, and given out on my merit. Send for one today, also my two free books (for men) sealed by mail. Dr. H. H. Sanden, 927 Market St., San Francisco, Cal.

Every Woman is interested and should know about the wonderful MARVEL Whirling Spray The new Vaginal Syringe. Injection and Suction. Best—Safest—Most Convenient. It Cleanses Instantly. Ask your druggist for it. If he cannot supply the MARVEL, accept no other, but send stamp for illustrated book—sealed. It gives full particulars and directions invaluable to ladies. MARVEL CO. 132 New Montgomery st., S. F. Off Drug Co., 214 S. Spring st. Sun Drug Co. (all stores,) Pasadena and L. A.

NO CURE, NO PAY. DR. McLAUGHLIN'S ELECTRIC BELT You simply secure me and pay when you are cured. Cures Rheumatism, Stomach Trouble, Back Pains, Nervousness, Varicocele and failing vitality. Send this "ad." for my Book. DR. M. S. McLAUGHLIN 129 S. SPRING ST. LOS ANGELES, CAL.

BLOOD AND SKIN DISEASES A SPECIALTY. Positively Cured in From 4 to 40 Days. Dr. Melvin E. Sykes, M.D. 202½ South Broadway Rooms 211-212.

Specialist For Men No Pay Till Cured All cures as lasting as life. Established 1873 Consultation Free Anglo-American Doctors. 265½ SOUTH SPRING ST. Hours 9 to 12, 1 to 4, 7 to 8.

CONSTIPATION is promptly removed by the NATURAL LAXATIVE WATER Hunyadi János

Tape Worms And other Parasites removed. Dr. Smith & Arnold 505½ S. Broadway.

BICYCLES $20 to $30 Ring BURKE BROS. 549 S. Spring.

Don't accept a copy or a substitute—get a real GRAPHOPHONE. Columbia Phonograph Co. Gen'l 323 S. Main St., Los Angeles, Cal.

# San Bernardino and Orange.

[NEWS REPORTS FROM TIMES CORRESPONDENTS.]

## TRIES SUICIDE WITH GLASS.

### MAN GASHES HIMSELF TERRIBLY IN DAGGETT JAIL.

**Prosecution Rests in Boxall Case, After Strong Testimony is Introduced for Defense—Brown, Los Angeles Man Who Committed Suicide, a "Dope" Fiend.**

SAN BERNARDINO, April 29.—Thomas McGowan, a Salt Lake employé, made a desperate attempt to commit suicide early this morning while confined in the Daggett jail. He slashed open his throat with a fragment of a glass bottle, and almost scalped himself. He presented a revolting sight when brought here today.

McGowan arrived at Daggett Tuesday, and was put to work in a tunnel. He became intoxicated, and informed Constable Wilson that he was going insane. He asked to be locked up, explaining that he had formerly been an inmate of the Evansville Asylum, in Wyoming.

It appears he had been waylaid and beat on the head with a revolver, his skull broken, and as a result he had become demented. Discharged as cured, he had drifted about several years, at last arriving on the desert. "My head, where I was clubbed, pains me, and I feel the spell coming on," he said to the constable, and had the officer thrust his hand into a deep denture on his head to corroborate the story of his injury.

His self-inflicted injuries will probably result fatally.

TOO MUCH "DOPE."

The inquest over the remains of P. A. Brown, the Los Angeles man who committed suicide, was held this afternoon. It developed that the man had been a cocaine and chloroform fiend for some years, having been released from the asylum at Patton only eight months ago. He had been working for a Redlands laundry up to a few days ago, and his absence had caused anxiety among his friends there. Only last week he had saturated a handkerchief with chloroform and placed it over his face, being found unconscious. His friends testified that his usual habit had been to take chloroform that way. His brother is president of the Fullerton Lumber Company, and his wife is engaged at a conservatory of music at Los Angeles. In his breast pocket over his heart was found a photograph of His little daughter. The verdict was suicide.

BOXALL PROSECUTION RESTS.

Before a curious throng in court today, Mrs. Charles R. Lloyd, widow of the capitalist who is said to have died on the high seas, took the stand, and in the face of strong objections raised by the attorneys for the defense, told the court and jury she is Lloyd's widow; that he had died a few miles out from Honolulu, while returning from the Orient, and that the body reposes in a grave at Berkeley. The witness's testimony was quite ordinary, and met with no cross-examination.

There followed Mrs. Lloyd Drs. Haslett and Bayliss, who attended Lloyd immediately after the shooting, and for weeks while he lay lingering between life and death at the Marlborough Hospital. Their testimony was the signal for the exhibition of the bullet-torn and bloody garments worn by the capitalist at the time Boxall sought to stop his escape from the bungalow by shooting him several times. The bullet holes and the blood were pointed out, commented on, and waved sensationally by the prosecution, while the crowds leaned forward to drink in all the details of the gruesome sight. Nothing new was brought out by these witnesses.

Miss Wilkerson's testimony was a pronounced boon to the defense, and knocked galley-west all the allegations that a conspiracy existed between the various persons mixed up with Boxall. Her testimony flatly contradicts the ante-mortem statement of the capitalist, who under oath stated that Boxall and Little had beat him prisoner in his own house the day of the shooting because he had refused their demand for $25,000. According to Miss Wilkerson, the only time in her presence money was mentioned, was when at a prior meeting Frith, one of the masons who was drawn into the case by Fred Lloyd, suggested money be contributed to the support of Margaret Boxall until she should have acquired an education.

The prosecution rested this afternoon after failing to have admitted as evidence of the United States Consul at Yokohama, Japan, and Capt. Seabury of the steamship Korea, corroborating Mrs. Lloyd's allegation as to the fact of Lloyd's death at sea. Neither of these depositions was sworn to.

ALMOST A LYNCHING.

William Dodson, a notorious young tough who has given the officers here and on the desert considerable trouble, was brought from Barstow this morning by Constable Hansen, to serve ninety days on the rock pile for fighting. He beat a Santa Fé fireman who was intoxicated. His attack upon the helpless man so aroused the latter's fellow-workmen that they gathered about the jail at Barstow and for a time were determined to lynch the prisoner, but cooler counsel prevailed. Constable Hansen states that Dodson will probably meet a violent death if he returns to Barstow. He is a brother of Charles Dodson, who was shot and killed by Officer Smithson here some time ago while escaping from arrest.

## REDLANDS.

MATCH TO MORTGAGE.

REDLANDS, April 29.—Two weeks from Sunday the First Christian Church will celebrate the clearing of the building from debt. Several visiting pastors will take part in the all-day services of thanksgiving, while the features will be the burning of the last mortgage and an address by Rev. W. E. Crabtree of San Diego.

GENERATOR IN DITCH.

A thirteen-ton section of the big generator being installed in the Santa Ana cañon power-house of the Pacific Light and Power Company was thrown into the Bear Valley ditch by a section of the road caving off. It will be removed without damage, but the flow of water to the valley was interrupted several hours.

## ANAHEIM.

DEMOCRATS DEFER BANQUET.

ANAHEIM, April 29.—Secretary Baker and Chairman Johnson of the Democratic Central Committee, were here today arranging for the county convention which will be held tomorrow in the Grand Operahouse. After conferring with the leading Democrats of this city, it was thought best not to give the grand banquet planned for tomorrow night, so it will probably go over until later in the season. Up to today nobody has been mentioned for chairman of the convention except J. J. Schneider of Anaheim.

LOCAL PICK-UPS.

I. W. Hellman is again serving notices upon the people at Anaheim Landing to vacate property there, claiming several hundred acres at that beach, which is to have an electric railroad in a few days.

The new Board of City Trustees has reelected J. D. Howard, Richard Melrose and N. F. Steadman, Recorder, Attorney and Street Superintendent, respectively. The petition of Bruce Anson and others for the repeal of the boxing ordinance was received, and action was deferred until the next meeting.

Bonds in the sum of $3000 were voted yesterday in the Diamond school district for the purchase of an additional half acre of ground and the erection of a new schoolhouse.

George A. Hunter reports that the walnut outlook was never better and that indications point to a decrease of the blight. Trees are in full bloom, and with a continuance of favorable weather the crop promises to be the heaviest in years.

Mrs. Lionel Browning and Miss Houck of Los Angeles visited relatives and friends here this week.

Charles Kuchel of Los Angeles spent the past week here with his sister. He is arranging to start a newspaper at Ocean Park.

Mr. Hertzig, a new arrival from Texas, has purchased the ten-acre walnut ranch of Ed Kelly in West Anaheim for $3000.

## SANTA ANA.

LARGE PEANUT ACREAGE.

SANTA ANA, April 29.—Approximately three hundred acres of peanuts are being planted in the neighborhood of Santa Ana this year, being about the same as last season. The crop is expected to be about twelve carloads or 300,000 pounds, most of which will be shipped to Los Angeles and San Francisco markets. The largest individual grower is C. E. Utt of Tustin, a recognized authority on peanut culture, and commonly known here as the "Goober King."

HERE AND THERE.

The police department was relieved of a troublesome character today when G. B. Laiyou, the Russo-Chinese interpreter, who was in the County Jail for malicious mischief, was bailed out by his father from Los Angeles and taken home. Laiyou at the time of his incarceration was dead broke and had an opportunity to serve out half of his sentence in jail before he could prevail upon his family to put up the money to set him free.

Divorces were granted this afternoon to Mrs. Francesca Dilges from Harry Dilges, whose husband is serving a term for felony, and to Mrs. Sadie Southern from James Southern for desertion. All are residents of this city.

A runaway on West Fifth street yesterday afternoon resulted in a severe fall for the young son of Rev. R. R. Raymond. The boy was returning from delivering milk to the creamery when the horse ran away, throwing out the boy, spilling milk cans and finally breaking up the rig.

The Santa Ana Whist Club was entertained yesterday afternoon at the home of Mrs. Nellie Padgham.

## TWO HEARTS BEAT AS ONE.

### PHOTOGRAPHER AND STENOGRAPHER SECRETLY UNITED.

**Ernest Floyd Caldwell and Miss Cora Bland Mills Quietly Married at Long Beach—Bride Recently Injured in Electric Railway Disaster. Pretty Romance.**

Ernest Floyd Caldwell and Miss Cora Bland Mills, both of Los Angeles, were secretly married at Long Beach yesterday by the Rev. C. T. Murphy, an Episcopal clergyman.

The fact that the couple went to Long Beach unattended to be wedded started the rumor that it was an elopement. It was nothing of the kind, however, as Mr. Caldwell and Miss Mills had been keeping each other's company for some time, and their engagement was known to most of their friends, although none knew when the wedding was going to take place.

The lovers did not have to run away to get married, or secure the consent of parents or guardians, as both are old enough to do their own bidding, the groom's age being given as 28 and the bride's 30, in the marriage license which was taken out Thursday afternoon. Besides, both were quite independent of family ties. The wedding was not without romantic features, however.

Miss Mills for several years was the accomplished stenographer of the Hall-Jones Company, mercantile agents at No. 178 South Central avenue. Several months ago she was severely injured in a wreck on the Whittier electric road, having a leg broken in two places. She now has a suit pending against the railway company for $5000 damages, with excellent prospects of securing a settlement or judgment for nearly, if not altogether, the full amount sued for.

Pending her recovery, Miss Mills's position was held open for her, and her return to work was eagerly awaited at the office of the Hall-Jones company, where her services were regarded almost indispensible. On Thursday she called at the office to notify her employers that she did not feel strong enough yet to resume her labors, and furthermore that she was going to be married.

It seems that Mr. Caldwell's sympathies were deeply aroused by the accident to his sweetheart, and during her illness and convalescence he became more attentive and attached to her than ever. His feelings of devotion were reciprocated, so they decided not to postpone their wedding day longer than the time required for Miss Mills's fractured bones to get knitted together.

Mr. Caldwell is a photographer employed in a local gallery. He is a native of Maine, and bears an excellent reputation. The bride owns a neat and comfortably furnished cottage at No. 219 West Twenty-fourth street, where she has been residing, and where the couple will be at home after their honeymoon trip, the destination of which has been kept secret. Mrs. Caldwell's folks live in Santa Ana, and it is possible the bridal pair went there from Long Beach. The cottage on Twenty-fourth street was deserted yesterday afternoon when a reporter called to learn the news of the wedding.

Althouse Bros. sell fine cottages.

# CONVENTION WITHOUT A CONTRIBUTION BOX.

MAY will go down in local history as the month of conventions. Taking advantage of the railroad rates secured by the Methodist Episcopal quadrennial body conventions of almost every creed and conventions of no creed at all, except that of mutual edification, have been slated for Los Angeles for the next thirty days.

Of the number the "Bible Students" convention will probably be the most unique. It is to be held in Elks' Hall May 7, 8 and 9, with three sessions daily. It will present features quite foreign to other bodies, distinguishing features of this organization, if it is an organization, being that it never passes the contribution-box, is unsectarian, has no hired clergy and all officers serve without salary.

These Bible advocates erect no churches and put all of their available funds directly into the work of proclaiming the gospel. These people also have no use for records of church membership, believing that their names are "written in heaven," and that every member is divinely ordained to preach.

Charles T. Russell of Allegheny, Pa., will be the principal speaker of the Bible Students convention. Mr. Russell has the distinction of being the author of "The Divine Plan of the Ages," the first volume of the "Millenial Dawn" series, published in seven different languages, and is also president of "Zion's Watch Tower and Tract Society," under which auspices the convention will be held. E. P. Sherman, of the Bond Baking Company and elder of the Los Angeles congregation, will participate in the Bible discussions. W. E. Van Amburg of Allegheny, Pa., a former railroad man, will act as chairman.

Prominent Figures in the Bible Students' Convention.

In their invitation to the public to attend the convention the Bible Students say: "If you wish to understand Jehovah's great plan of the ages, why God permitted sin, why God permitted evil, or wish a solution of questions which have probably puzzled you all your lives, come with us."

To the Millennial Dawn people the Bible presents no difficulties. According to their interpretation each part combines to make a harmonious whole, presenting a general plan of redemption and a restoration of Edenic conditions.

## MARTYR'S LIKENESS.

**Fine Painting of the Beloved McKinley Shown in The Times Counting Room.**

There was yesterday hung in the counting-room of The Times a large and fine picture of the martyred President, William McKinley. The painting, which, with its handsome gilt frame, measures about 32x64 inches, is the work of the late William Cogswell, who, during his lifetime, was one of America's foremost portrait painters. Mr. Cogswell was well known throughout the country and particularly in California and Los Angeles. He spent the last few years of his life with his daughter in South Pasadena, and died in her home a few months ago. This artist's portraits of many of America's great men, among them Lincoln, Grant and McKinley, hang in the White House at Washington, and also in the State Capitol at Sacramento.

The McKinley picture in The Times office is a fine likeness of that great statesman. It is about three-quarters life size, and shows the nation's beloved martyr standing, in a characteristic attitude. It is exhibited in its present place for sale, the proceeds to be placed in Mr. Cogswell's estate.

**For Business or Pleasure.**

Whatever be your object in going East you had better go by the most direct route and the most comfortable train. Nothing surpasses the Union and Southern Pacific Overland Limited, which passes through varied and beautiful scenery. Ask G. P. Herr, D. P. A. U. P. R. R., 250 S. Spring street, Los Angeles, for beautiful book describing route

Prudence

In the present will provide prosperity for the future. If you prudently save a portion of your income you will never feel the need of money. Interest accumulates every hour, helping to swell your savings.

Open Saturday evenings.

UNION BANK & SAVINGS

## YESTERDAY'S HOTEL ARRIVALS.

ANGELUS—Mr. and Mrs. T. M. Flesh, Mrs. Henry Flesh, Master Alfred Flesh, Piqua, O.; James H. McNicholas, Portland; B. H. Huntington, New York; Mr. and Mrs. F. Allen, H. S. Mann, Boston; W. P. Jenkinson, Mr. and Mrs. L. R. Harsha, Miss Harsha, Chicago; Mr. and Mrs. H. W. Hanemann, Master H. W. Haneman, Jr., New York; George Evy and wife, Buffalo; Mr. and Misses Forbes, Victoria; T. O. C. Harrison, Grand Island; R. E. Jackson, A. R. Stone, New Orleans; R. J. Rogers, Philadelphia; N. Fleisch, Jr., Ralph Edmunds, New York; H. S. Platt, Jr., St. Louis; Frank Butterworth, New York; O. R. Davis, San Francisco; Edwin M. Levy, New York; Mr. and Mrs. C. Hutchinson, Miss Hutchinson, Toronto; W. L. Edmonds and wife, Wisconsin; L. R. Moss, Sydney, Australia; L. G. Dinwoodey and wife, Salt Lake; John L. Ketcham, Jr., Indianapolis; A. D. Craig and wife, Chicago; Samuel Drigg, wife and maid, Buffalo; Sam Wolff, Robert Coleman and wife, New York; W. G. Dield and wife, Chicago; George W. Wells and wife, New York; Rev. J. H. Windsor and wife, La Grande, Ill.; Mr. and Mrs. Arthur M. Elsig, New York; W. D. Stubbs, San Francisco; A. A. Mead, Boston; H. S. Green and wife, Cohoes, N. Y.; Monro M. Behound, Joe Bauer, Newton Woodard, New York; C. L. Martin, M. P. Thomas, Milwaukee; Frank W. Hally, San Francisco.

VAN NUYS—C. G. Painter, John B. Harris and wife, New York; Mr. and Mrs. R. W. Cox, Chicago; Mr. and Mrs. F. E. Bacon, Coronado; A. M. Mugford, Ensenada; A. S. E. Beall, San Diego; Miss J. D. Christy, Brooklyn, N. Y.; Miss E. Carhartt, Detroit, Mich.; A. McBean, F. T. Sheridan, San Francisco; George W. Austin, Oakland; D. C. De Golia, David F. McWade, San Francisco; E. E. Hock, Mrs. E. E. Hock, Pittsburgh; Mr. and Mrs. Richard Dryden, Cincinnati, O.; G. W. Oilner, Washington, D. C.; T. Evans, Cananea, Mex.; Mr. and Mrs. A. Macnell, Melbourne; A. Nolf Felix, Chicago; F. M. L. Lowerea, New York; Miss Charlotta Bowditch, Boston; James R. Plum, George W. Plum, New York; J. Clifford Rosengarten, Philadelphia; Mr. and Mrs. Charles Sloan, H. Sloan, Hartford, Mrs. Mrs. F. N. Wolcott, Tombstone; Mr. and Mrs. J. Silverberg, Tombstone; E. A. Stent and wife, Coronado; Mrs. B. K. Plain, Mrs. Herbert Munn, New York; Ira O'Meara, Miss Josephine O'Meara, Chicago; Mrs. S. F. Taylor, Danvers, Mass.

HOLLENBECK—L. A. Sope and wife, F. Lowery, J. F. Sirk, C. M. Dunsmore, T. R. McClure, J. S. Maxwell, J. McCormick, F. H. Wootens, F. C. Clute, J. Klein and wife, J. S. Gillespie, J. Linder, W. Ryan, San Francisco; Mrs. Tom Keenan, R. Arveson, Boston; G. W. Copen, H. A. Moyer, A. W. Schmidt, C. F. Robinson, R. M. Lott, L. H. DuBois and wife, H. Du Bois, M. F. Stewart, W. C. Willis, T. S. Mosley, W. J. Kelly, F. J. Ruppie, L. Friend, R. B. Crawford, J. F. Van Saun, F. Swan, L. McLawrence, New York; J. R. Musson, Thomas F. White, M. Klotz, E. V. Ketchan, D. H. Sims, M. Mundell, W. D. Gambell, P. Dickinson, Miss P. E. Dickenson, R. J. Macarthy, H. M. Fraser, J. A. Berry, P. R. Woodenly, Chicago; E. F. Moeser, John A. Jay and wife, Bakersfield; R. J. McNeeley, W. L. Howe and wife, F. H. Mellor, Brooklyn; G. Beemaker, San Diego; W. Smyths, Mrs. J. J. Pape, Mrs. M. Leonard, Brooklyn; E. H. Baler, J. P. Tyree, Fresno; W. F. Fourer, Charles B. Bendorth, Kansas City; Mrs. John McFarlin, Prescott; S. F. Becker, Fremont, Ill.; J. G. Greggs and wife, Phoenix; J. H. McNichols, Portland; W. J. Fraser, Cleveland; C. W. Moss, Clinton, Ky.; R. T. Jacobs, Burlington; W. S. Prescott, San Juan; R. L. Kutch, Lexington; R. G. Merrill, St. Louis; L. J. Daniels and wife, Milwaukee.

## RIVERSIDE.

GRAND JURY AFTER CRAVEN.

[BY THE ASSOCIATED PRESS—A.M.]

RIVERSIDE, April 29.—The grand jury today filed an accusation against Supervisor C. W. Craven, alleging that he arranged for and accepted a rake-off of $80 on a bill of $500.24 for materials furnished for the County Hospital by J. W. Carroll.

Banks.

*Begin to Save Now.*

**Conductors and Motorneers**

Are mostly young men and old age seems a long way down the street. But one can never tell how soon he will catch up and be walking abreast—sickness and accident are always hovering near.

**This Bank Pays 4 pr ct.**

Some portion of your salary should *regularly* be added to your fund in the Columbia Savings Bank.

*Call and get our Literature.*

**Columbia Savings Bank**

Next to City Hall. 224 South Broadway.

E. S. Rowley, Pres. Niles Pease, Vice-Pres.
R. H. Sanborn, Cashier.
J. Ross Clark, W. S. Bartlett, E. J. Waters.
F. W. Burnett, W. E. McVay.

**SECURITY SAVINGS BANK**

CORNER MAIN AND SECOND STREETS.

CAPITAL AND SURPLUS.... $500,000.00 RESOURCES OVER..... $7,500,000.00

LARGEST SAVINGS BANK IN SOUTHERN CALIFORNIA.

4% PAID ON SAVINGS DEPOSITS ON CERTIFICATES OF DEPOSIT
3% PAID ON ORDINARY DEPOSITS

INTEREST FROM DAY COMPOUNDED SEMI-ANNUALLY.

ESSENTIAL POINTS

TO BE CONSIDERED IN SELECTING A SAVINGS BANK—

Capital, Surplus, Resources, Conservative Management, Facilities and Safety.

OFFICERS AND DIRECTORS

J. F. SARTORI, Pres. MAURICE S. HELLMAN, Vice-Pres. W. D. LONGYEAR, Cash.
H. W. HELLMAN W. L. GRAVES WM. S. ALLEN, JR. HENRY PECK
J. A. GRAVES T. E. NEWLIN J. B. SHANKLAND HENRY W. O'MELVENY

MONEY LOANED ON REAL ESTATE. OPEN SATURDAY EVENINGS.

Special Department Banking by Mail.

**GERMAN-AMERICAN SAVINGS BANK.**

Main and First Streets.

CAPITAL AND SURPLUS $430,000.00 — PAYS 4 PER CENT — M. N. AVERY, President. GAIL B. JOHNSON, Vice-President. C. N. FLINT, Vice-President. P. F. SCHUMACHER, Cashier. W. F. CALLANDER, Asst. Cashier. L. W. BLINN, A. C. BILICKE, DR. J. P. KURTZ, H. W. STOLL, VICTOR FORD.

ASSETS OVER $4,600,000.00

Offers every facility for saving and the earnings at the above rate equal that offered by any other Savings Institution.

OPEN SATURDAY EVENINGS 6:30 TO 8:30 P.M.

**EQUITABLE SAVINGS BANK**

5% Paid on Term Deposits — Money to Lend on Real Estate.

W. J. Washburn, President.
Archibald Douglass, Vice-President and Manager Pres. Los Angeles Stockyards and Beaver Plug Co.
Frank P. Flint, Vice-President Los Angeles National Bank.
Chas. S. Bradford, Stockwell & Bradford.
G. E. Bittinger, Cashier Los Angeles National Bank.
P. F. Johnson, Cashier.

**HOME SAVINGS BANK...**

152 N. SPRING ST., COR. COURT ST.

MONEY TO LEND 4% INTEREST PAID ON DEPOSITS.

JOHN E. PLATER, President. ISAIAS W. HELLMAN, Vice-President.
W. M. CASWELL, Cashier. J. A. GRAVES, Vice-President.

**LOS ANGELES SAVINGS BANK**

230 N. Main St., Los Angeles. Money Loaned on Approved Real Estate.

4% On Time Deposits

J. H. BEALY, Pres. A. H. BEALY, Vice-Pres. W. D. WOOLWINE, 4% on Deposits
CHAS. H. TOLL, Cashier. J. H. GRIFFIN, Sec'y. Vice-Pres.

**SOUTHERN CALIFORNIA SAVINGS BANK.**

Open Saturday Evenings from 6:30 to 8:30 to receive deposits. Fourth and Spring Sts.

Clearinghouse Banks.

| NAME. | OFFICERS. | |
|---|---|---|
| National Bank of California, N. E. Cor. Second and Spring. | JOHN M. C. MARBLE, Pres. J. E. FISHBURN, Cashier. | Capital, Surplus and Profits |
| State Bank and Trust Company, N. W. Cor. Second and Spring. | M. J. WOOLLACOTT, Pres. J. W. A. OFF, Cashier. | Capital, Surplus and Profits |
| Citizens National Bank, N. E. Cor. Third and Spring. | R. J. WATERS, Pres. A. J. WATERS, Cashier. | Capital, Surplus and Profits |
| Broadway Bank & Trust Company, 338-340 S. Broadway, Bradbury Blk. | WARREN GILLELEN, Pres. R. W. KENNY, Cashier. | Capital, Surplus and undivided profits |
| Southwestern National Bank, N. W. cor. Second and Broadway. | JOHN S. CRAVENS, Pres. A. B. JONES, Cashier. | Capital, Surplus and Undivided Profits |
| Commercial National Bank of Los Angeles, 433 S. Spring st. | W. A. BONYNGE, Pres. C. N. FLINT, Cashier. | Capital |
| Central Bank, S. E. Cor. Fourth and Broadway. | WILLIAM MEAD, Pres. W. C. DURGIN, Cashier. | Capital, Surplus and Profits |
| Farmers & Merchants National Bank, Cor. Main and Commercial | I. W. HELLMAN, Pres. CHAS. SEYLER, Cashier. | Capital, Surplus and Profits |
| First National Bank, S. E. Cor. Second and Spring. | J. M. ELLIOTT, Pres. W. T. S. HAMMOND, Cashier. | Capital, Surplus and Profits |
| Los Angeles National Bank, N. E. Cor. First and Spring | W. C. PATTERSON, Pres. G. E. BITTINGER, Cashier. | Capital, Surplus and Profits |
| Merchants National Bank, S. W. Cor. First and Spring. | HERMAN W. HELLMAN, Pres. W. H. HOLLIDAY, Cashier. | Capital, Surplus and Profits |
| American National Bank, S. W. Cor. Second and Broadway. | W. F. BOTSFORD, Pres. T. W. PHELPS, Cashier. | Capital, Surplus and Profits |

Bonds and Investments.

Tel. Home 987. 313 South Broadway, Homer Laughlin Building.

**ADAMS-PHILLIPS COMPANY**

BONDS { GOVERNMENT / MUNICIPAL / CORPORATION } FOR SALE

As investments for savings banks, trust funds and individuals. Unquestioned security and legality. Both buy and sell high grade securities. Loan money at low rates of interest upon approved real estate.

**EATON CO.** PRIVATE WIRE. Members L. A. Stock Exchange. PHONES HOME 733 MAIN 1771 — New York Stocks and Grain bought and sold on margin. 118 WEST THIRD STREET

**Stock-Bonds.** L. BLANKENHORN, 311 Douglas Blk., Third and Spring. All approved securities—railway, electric, gas, water, municipal and school bonds, bank and other stocks. Best of the oil and mining companies. Money to loan. References—all the banks.

Trust Companies.

**TITLE INSURANCE & TRUST CO.**

(Corner Franklin and New High Streets.)

CASH CAPITAL AND SURPLUS $585,000.00

Issues policies of Title Insurance. Issues Certificates of Title.
Acts in all Trust Capacities. TEL. EXCHANGE 12.

**LOS ANGELES TRUST CO.**

INTEREST PAID ON DAILY BALANCES AND TERM DEPOSITS.

OUR OWN BUILDING—NORTH EAST CORNER SECOND & SPRING—DOWN STAIRS.

Building and Loan Associations.

6 PER CENT PAID ON SUMS OF $50.00 AND UP.

THE PROTECTIVE SAVINGS Mutual Building and Loan Association, 101 North Broadway. Send for booklet. Information cheerfully given.

Life Insurance.

THE MUTUAL BENEFIT LIFE INSURANCE CO. NEWARK, N. J. Large Annual Dividends. Frederick Frelinghuysen, President. Assets, $87,455,833.12; surplus, $6,710,643.31. WALTER H. FISHER, Manager. 412-413 Bradbury Bldg. Tel. Home 903. James 4151.

**Drink Water Freely at Meals**

Not iced water—pure water at natural temperature. Some say there is no room for food when there is such an amount of water in the stomach, the strength of the gastric juice is lessened, etc. Fool talk! The gastric juice is always strong and needs dilution. Water does not remain in the stomach—drinking it freely quickens the appetite—strengthens digestion—washes away the substances for which the system has no further use.

**DR. PRICE'S WHEAT FLAKE CELERY FOOD**

is the only food, if taken daily with a plentiful supply of liquid food—water, that naturally sustains the body and regulates the bowels.

**Palatable—Nutritious—Easy of Digestion and Ready to Eat**

*My signature on every package.* Dr. V. C. Price

Dr. Price, the creator of Dr. Price's Cream Baking Powder and Delicious Flavoring Extracts.

A cook book containing 78 excellent receipts for using the Food mailed free to any address.

Prepared by PRICE CEREAL FOOD CO., Food Mills, BATTLE CREEK, MICH., Main Offices, CHICAGO.

Address Communications to Los Angeles Branch. 309 N. Los Angeles St.

# Los Angeles County, Its Cities and Towns.

[NEWS REPORTS FROM TIMES CORRESPONDENTS.]

## DOUBTS ABOUT DOUGHTY DOUD.

ASSESSOR IN PASADENA SAID TO BE TOO PRESSING.

Irate Husbands and Fathers Raise Objections on Scores Other than Excessive Property Valuations, and Want Ben Ward to do Firing. Farmers Talk Oranges.

PASADENA, Office of The Times, No. 36 South Raymond avenue, April 30.—County Assessor Ben E. Ward will be asked by several taxpayers in this city to remove Deputy Assessor W. N. Doud. It has been reported to the police that Doud, in making his rounds as inventor of people's worldly goods, has attempted to make himself too much at home in places where husbands and fathers were absent. Irate men have asserted that the assessor tried to be unduly familiar with women and girls in their homes, and one young husband, with blood in his eye, is said to have gone to Doud's house for an explanation. It is reported the deputy assessor went as far as to seize and hug women, releasing them only when they struggled fiercely or screamed for help. It is said in one instance his face was slapped by a woman. These representations will be made to Ward when he is memorialized to remove the deputy.

Mr. Doud, who is well known, and lives at No. 272 Molino avenue, denies the stories that are afloat about him and intimates in rather a vague explanation that if there were any improprieties they were due to invitations and advances by others. The complaints to the County Assessor will not be on the score of excessive property valuation, say those who will make a stir.

MAY RESTRAIN BOARD.

Prior to election, Wednesday, on the proposition to open Worcester avenue through the Wilson and Franklin school grounds, much feeling was engendered on both sides. Hot shot was sent back and forth, and even the teachers were drawn into the fight, it being openly charged that some had instructed their pupils to ask their parents to come out to the meeting and vote against the proposition.

The meeting last Wednesday was about the warmest thing ever pulled off in Pasadena, and considerable criticism was passed on the manner in which the meeting was conducted, and especially severe was the criticism of the manner in which the vote was taken which resulted in favor of the opening.

As a sequel to the unanimous expression of those in attendance at the meeting, comes the announcement that an injunction will be asked for, restraining the Board of Education from deeding the land to the city for street purposes.

Delos Arnold, president of the Board of Education, was in consultation with the office of the District Attorney yesterday as to the legality of the vote, which was by a division of the house. The statutes provide for a viva voce expression. Mr. Arnold's visit to the District Attorney's office is taken by those opposed to the opening as a sign of weakness on the part of the board, and an evidence that the matter was "railroaded" through, as charged. Supt. Graham and the teachers opposed the opening of the street, while the board favored the proposition.

TALKED ORANGES.

The Pasadena Farmers' Club met Thursday afternoon at the home of Jesse Knight 1. La Cañada and the present depression of the orange market received careful consideration. S. O. Bowen, C. A. Day and C. W. Coman favored the maintenance of the present exchange system and expressed personal faith in Manager Naftzger. C. M. Stone, Jesse Knight and a few others thought that a better method might be found for marketing the fruit. The next meeting will be held in Recital Hall, No. 112 West Colorado street, when Senator Hahn is expected to speak on the recent El Camino Real convention and good roads.

NEW EPISCOPAL CHURCH.

St. Andrew's Mission, organized on Easter Monday by Bishop Johnson in South Pasadena, has been given a lot on the corner of Fair Oaks avenue and Monterey Road by Mrs. Caroline Dobbins and a handsome building will at once be erected thereon. The mission has forty communicants. The new church will be known as St. Andrew's Episcopal Church. Thaddeus Lowe has been selected as treasurer and Mr. Dunn secretary.

ABOUT TOWN.

J. Beatty and Estelle Lawry, who disturbed the town's peace with drunkenness and fast driving Thursday, were yesterday released, but the $30 bond they put up wasn't.

Miss Jessie McCament of No. 201 South Marengo avenue entertained on Thursday night in honor of Misses Janice and Isabel Smith of Hotel Maryland. Games were played and refreshments served.

A party of guests from the Maryland and La Casa Grande went to Los Angeles Thursday night to hear Vincent's oratorio, "The Prodigal Son."

We are right in the center of the city, so you won't have to go out of your way to stop in today and see us. Something fine in strawberries at prices that will astonish you. We will have 2000 boxes fresh from the vines, Brandywines, at your own price. Seely Fruit Co., best delivery service in the city.

Procrastination, the oft-convicted, but never punished, "thief of time," will make a good haul at your expense if you delay much longer the insertion of that want ad. in The Times. Rate, 1 cent a word.

Hotaling never has to cut prices, as he marks all his clothing and underwear down in the first place. Don't be fooled by shouts of shoddy.

Other hotels have their openings and closing, but the latch string of the Hotel Maryland, Pasadena is always out.

For genuine imported Japanese tea try Kuranaga's Art Store, 104 E. Colorado.

Pictures framed at Wadsworth's.
Biggest line of mattings at Pennel's.
Cut flowers at Glasscock's.
Blank books at Leonard's.

## WHITTIER.

TOWN'S LARGEST FUNERAL.

WHITTIER, April 29.—The funeral of Harry L. Wilson, held here today, was the most largely-attended and impressive service ever seen in this city. Mr. Wilson was a member of the Whittier Lodge, F. and A. M. and also of Whittier Company U.R.K.P., and both organizations turned out in force, with the State School Band at their head to escort the remains to the cemetery, where the Masonic burial services were conducted by Worshipful Master W. G. Reichling, after which "taps" was sounded by the Knights of Pythias bugler.

A sermon was preached by Rev. Will A. Betts of the M. E. Church, of which Mr. Wilson was a member, assisted by Rev. Levi Mills of Friends Church.

All the business houses in the city were closed from 1 to 3 o'clock and everything possible was done by the citizens to show their respect and esteem. The floral offerings were lavish and beautiful, completely filling the space around the casket and pulpit.

Laying the Methodist Episcopal Corner-stone in Whittier.

## CATALINA ISLAND.

PICNIC AT THE ISTHMUS.

AVALON, April 29.—C. A. Bryant, proprietor of the stage line, gave a picnic to a party of friends yesterday taking them to the Isthmus on one of his stages. The start was made at 8 o'clock, a perfect day favoring the excursionists. Arriving at Middle Ranch the party was met by Frank H. Lowe, with an impromptu luncheon. After an hour's stop the journey was continued over the new portion of the road. A short stop was made at Little Harbor Inn, built a dozen years ago, but little used because of its isolation.

Arriving at the Isthmus, and lunch being disposed of, Mr. Bryant, leaving nothing undone for the entertainment of his guests, took them over the speedway, only just completed, to Emerald Bay, a most charming drive. At 4:30 they boarded the Meteor for the trip by water home, arriving at 5:30. The party comprised C. A. Bryant and wife, E. M. Hough and wife, Mrs. C. B. Parker, Miss Mollie T. Holland, Chriss Ringsin, Charles Ironmonger, Peter Reyes, R. R. Cody, Harry Hubbard, Ralph Weaver.

NEWS DRIFTWOOD.

Roger Humphreys, a 12-year-old lad of Bloomington, Ill., was out in the bay this morning in a rowboat with Samuel Robe, the latter the oarsman, and was run up against a fifteen-pound yellowtail and a twenty-nine-pound halibut, both of which the little man landed in true sportsman style with rod and reel.

G. F. Holden of Bennington, Vt., went after jewfish this morning with Capt. Washburn and failing to strike any of that species, turned his attention to the sharks which were numerous thereabouts, landing three enormous fellows.

H. H. Read, for twenty-two years a resident of Shanghai, China, who is now seeing the United States, was out yesterday with Joe Adergo, the island guide, after wild goats. He succeeded in getting four fine Billies.

W. G. Karpe, a well-known citizen of Los Angeles, has been spending a fortnight very pleasantly on the island.

Dr. E. H. Way, who, with his family, has been a resident of the island for almost a year past, left today in company with his accomplished daughter for a visit to his brothers in Melbourne, Australia.

The letter you forgot to mail will bring about as good results as the want ad. which you placed in the wrong medium.

## MONROVIA.

HOME ORATORS WIN.

MONROVIA, April 29.—A debate was held here this evening between representatives of the Covina and Monrovia High Schools. The question was: "Resolved that the government should own and control the railroads." Monrovia High School had the affirmative, and was represented by Love Seymour and Homer Barks. Covina's representatives were Lelia Venable and Cyril Klatt. The decision was in favor of Monrovia by a score of 75 to 25. The judges were Rev. Horace Day, Prof. Charles E. Hinton and Prof. B. F. Millard.

## TERRIBLE HURL BY SHAFTING.

SANTA MONICA MAN WHIRLED ABOVE A ROOF.

Drawn Under Revolving Steel Until Pressure Stopped it, and His Skull Fractured—Valuation of Port Los Angeles Fixed at Nearly Quarter of a Million.

SANTA MONICA, April 29.—Yesterday evening George W. Heimer of Sixth street, an employé at the Santa Monica Steam Laundry, met with an accident that may cost him his life. Heimer, who is about 60 years of age, was on the flat roof of the building, when he was caught by a rapidly revolving shaft and had his skull crushed. The shaft, making 179 revolutions a minute, is only two and a half feet above the roof, and in attempting to step over it, Heimer's overalls were caught by the shafting, and he was whirled over and over, and hurled to the roof with such force as to fracture his skull at the base. The shafting was coated with sticky tar to preserve it from the action of the elements, and this adhered so tightly to the fabric of his trousers that Heimer was crowded and bent and twisted against the roof until it formed a perfect wedge and stopped the revolution of the shafting.

Employés below heard the thud as Heimer was jammed against the roof, and when they went to his rescue he was unconscious. Dr. H. L. Coffman, who was called, says it will be a day or two before the extent of the injury will be fully known. Heimer is partially conscious this afternoon, but his condition is considered critical.

LICENSE COSTS MONEY.

The Supervisors in the ordinance just adopted declaring the valuation of the wharves of the county and fixing the price to be charged for the issuance of licenses authorizing the taking of toll, found the fair cash valuation of the Southern Pacific wharf at Port Los Angeles to be $747,120.50, and $14,383.22 for repairs; wharves at San Pedro, $356,716.50; repairs and maintenance, $59,761.86; the Redondo wharf, $162,757.93; repairs and maintenance, $5817.60. The Supervisors have fixed the license fees for the year as follows: Southern Pacific at Santa Monica (Port Los Angeles,) $2750; San Pedro, $1665; wharf at Redondo, $1700.

SHORT LIFE'S SAD END.

There arrived here this afternoon from San Francisco a coffin containing the remains of Frances Tanzola. So reads the certificate on the rough box. But behind that is a story. Frances Tanzola was none other than Francesco Bojarquez, many years of whose short life were spent in Santa Monica. She was 24 years of age at the time of her death, which occurred on the 26th inst., at Central Emergency Hospital, San Francisco, from "carbon monoxide poison." Thus reads the death certificate. According to the San Francisco papers Francesco was "the pretty wife of Charles Filbert, a plasterer." The night before she sought to take her life by inhaling gas she had been deserted by her husband and she felt unable to face the world alone. An effort was made to locate her husband, but proved ineffectual, although he is supposed to be in Denver.

The dead young woman was a sister of Mrs. George Howard of Santa Monica. The funeral will take place tomorrow.

GATHERED ON THE SANDS.

Adjoining Arcanum hall over the Bank of Santa Monica five rooms are being fitted up adjoining the lodge-room for use by the Elks as social quarters. There will be reading, billiard and reception rooms and parlors.

The people resident in the vicinity of Twentieth street will not make a move this year, as they had expected to do, to secure the erection of a school building. They have decided that by waiting another year the increased population would entitled them to a much better building than they would be justified in asking for this year.

Out east of the city and at Sawtelle and beyond the planting of beans was commenced yesterday. About 10,000 acres will be planted to the Boston delight this year.

Five games were bowled on the Pier avenue alley at Ocean Park last night in the class B tournament. The contestants were Ocean Park and Belmont, and the former won by a score of 2531 to 2416.

## REDONDO.

CORNER-STONE LAYING.

REDONDO, April 29. — Redondo Lodge, No. 328, F. and A.M., convened Thursday evening and decided to lay the corner-stone for the new Masonic building on Catalina avenue on Tuesday, May 10. Invitations have been issued to all Masonic lodges in the State, and preparations are being made to accommodate a large gathering. The lodge will convene at 10:30 a.m. in the old Masonic Hall, after which the ceremony of laying the stone will take place. The committee, composed of Messrs. Harter, Wells and Gillespie, is endeavoring to make this affair a winner.


BARRIOS DIAMONDS $1.00 BARRIOS DIAMONDS

GENUINE BARRIOS DIAMONDS

Rings, Brooches, Studs. Etc., Formerly Sold at $3.00, $4.00 and $4.50 ALL DAY SATURDAY

TO BE SACRIFIFICED AT $1.00 EACH

Barrios Diamonds, handsome, sparkling, scintilating gems that gleam with beauty and cannot be detected by the most expert from stones costing from $200 to $400. Hundreds of these beautiful, attractive jewels set in brooches, rings, studs, etc., the duplicates of which have met with most ready sale at prices ranging from $3.00 to $4.50. on sale today at, each $1.00.

$1.00 $1.00

The Broadway Department Store
BROADWAY, COR. FOURTH, LOS ANGELES. ARTHUR LETTS, PROPRIETOR.

BARRIOS DIAMONDS $1.00 BARRIOS DIAMONDS


## DOWNEY.

HIGH SCHOOL RECEPTION.

DOWNEY, April 29.—Thursday evening the teachers and students of the Los Nietos Valley Union High School gave a reception to the citizens of the Union district. The purpose was an effort on the part of the students to create sentiment for the erection of a new high school building. About 400 were present, and speeches were made by a number of prominent citizens of the Union district, among them S. C. Rooney, J. C. Simmons, J. H. Ardis and C. H. Eberle.

Principal Farrington presided and gave a short address telling the need of a modern building and equipment.

A short programme was rendered by the high school students, consisting of a reading by Miss Eva Cohn, violin and cornet duet by Messrs. Shirley and Haas, piano solo by Miss Alice Butler, and a farce by the pupils entitled "Joseph's Coat," in which Miss Harris, acting the part of the Irish maid, captured the audience. The other pupils in the farce acted their parts creditably. Ice cream and cake were served by the girls of the school. During the social hour the petition asking the Board of Trustees to set an amount of not less than $15,000 for a building was circulated and many signatures were affixed.

Saturday the Board of Trustees will decide the amount to be voted on. It is expected nothing less than $25,000 or $30,000 will be submitted.

## POMONA.

BAPTISTS WILL MEET.

POMONA, April 29.—The Baptist Young People's Union of Southern California will meet here in convention Saturday and Sunday. Many prominent workers are to participate in the programme, delegates coming from San Diego to Ventura counties. Tomorrow evening the principal address will be delivered by Rev. Robert J. Burdette.

The Board of Trade has ordered fine large panoramic views of Pomona, which are being framed for display advertising.

Mr. and Mrs. George S. Phillips have moved into their new home on Holt avenue.

J. M. Mitchell and bride were given a charivari by a number of fun-loving friends last night. The crowd began operations about midnight and the bedlam continued an hour, waking people from sound sleeping for blocks around. Mr. and Mrs. Mitchell have left for the State of Washington.

Mme. de Blumenthal of Chicago was entertained by Mrs. Thomas Coates and family while attending the Women's Parliament here.

## SAN PEDRO.

BOYS AND GIRLS EQUAL.

SAN PEDRO, April 29.—Things are not always evenly balanced in San Pedro, but the school census just completed by A. M. Patterson, shows 778 children here of school age with an even division as to girls and boys—389 each, which is remarkable. The total number of children in this city is 950, of which seventeen are foreign born. The census for 1903 showed a total of 686 children of school age, the increase by the census just completed being 14 per cent.

NEW POSTOFFICE BUILDING.

The new building on Beacon street, which will be occupied by the postoffice is nearly completed and it is expected that the office will be moved during the coming week. The business has completely outgrown the present quarters.

RAILS FROM ANTWERP.

Another of the deep-water fleet made port today with the arrival of the British bark Hawthornbank, Capt. Souter, 208 days from Antwerp. The Hawthornbank is of 1288 tons burden and her cargo consists of 3350 steel rails and 11,100 fishplates. On October 15, she collided in the English Channel with an Atlantic liner and sustained slight damage. October 17, she returned to London with the loss of headgear. December 31, she again sailed for San Pedro, and the remainder of the voyage was uneventful.

FIRE ON SHIPBOARD.

Fire was discovered at noon today in the forecastle of the barkentine Charles F. Crocker, but was extinguished by prompt action on the part of the crew before serious damage had resulted. The fire started in the bunk of the donkey driver and some bedding and the roof of the forecastle were burned before the fire was extinguished.

## ANNA CATCHES "POOR FEESH."

MISS HELD HOLDS AN INQUEST OVER HER SHARK.

Graphic Description of the Bite and the Battle Before Awed Group at the Stage Door Last Night. Decides to Take His Backbone for a Cane.

Anna Held caught a big shark at Long Beach yesterday. Happy shark! Happy Long Beach! Happy herring bait!

An inquest was held last night on his cold and stiffening corpse behind the scenes of "Mam'selle Napoleon."

Mlle. Held in a little-girl skirt came out from her dressing-room and kicked him with the tip of her cute little gilt slipper, and told a breathless group the sad, sweet story of his doom.

"Poor feesh," she murmured.

And wriggled a little out of the top of her cute little gilt bodice.

"Poor fish," echoed the awe-struck group.

"I have ze herring on ze—br-r-r," (frantically waving her hands,) "what you call—ah! hook."

"Hook, poor herring," murmured the group.

"Qui. Zen——"

Bbr-r-r-r. Her eyes got big and rolled around in a fierce and tragic manner.

"I get ze——"

She wriggled her fingers, writhed in her bodice, and cast her eyes to heaven for a word.

"I get ze bit——"

"Ze bit," echoed the awed group.

"No, no," she shook her head with annoyance. "I get ze bite——"

"Ze bite," echoed the group.

"No, no. Bit, No bite."

She was getting warm and brushed away a wandering lock of excited hair. Suddenly she smiled a heavenly smile and remarked sweetly:

"Well, I get 'im."

"Zen."

Fire shot from her cute little eyes, and she wriggled ferociously out of her cute little gilt bodice, with a terrible scowl.

"Zen, he ron and ron and he—"

She looked plaintively down at her two cute little white forefingers and whispered: "He most pull off my two feengers."

Naughty shark.

When everybody had sympathized with her two cute little forefingers, someone just breathed the question, "What are you going to do with him?"

She looked down at his deceased sharkship with his nose in the pinch of the stage door and a clothes line sawed through his face, and meditatively brushed back the lock of hair that would steal down over her little white shoulders which were wriggled out of her little gilt bodice.

"I seenk," she said. Then she puffed out her lips and made her eyes glare and said: "I seenk I skeen 'im."

But suddenly she changed her mind.

"No, no. I will not skeen 'im. I know what I shall do. I take his—"

Wildly flinging her little white hands in anguished struggle with a thought, she gasped:

"I cannot say heem in Eenglish."

Tremendous agitation among the awed group.

"I shall take hees——" (Wild agitation.)

She flirted her cute little gilt skirt and pointed to the middle of her cute little dimpled back.

"I shall take hees——"

She reached excitedly up over her little white shoulder and ran a tapering finger wildly down the center of her back. She couldn't reach the word. She whirled about and ran her cute little white hand up her backbone the other way.

The awed group were going mad from sympathy.

Suddenly the sun shone; a heavenly smile.

"I know now," she said in an angel voice. "I take hees backbone. I use heen backbone for my cane. I take——"

"Oh," a sudden pity. "Oh." She gently touched the dead shark with her cute little gilt slipper.

"Poor feesh."

"Poor fish," echoed the awed group again.

"I should take heem onto ze stage and tell ze people."

Someone silently turned him half over and showed his nasty old shark mug.

"Oh!"

Some one hastily changed the subject to the pelican.

The pelican was taken alive yesterday at San Pedro and Miss Held will present him to Mayor Snyder today.

"Poor bird," she said, impartially.

"He has so—how do you say—so absent in ze eye—no, no, not so absent—oh, hees eye—" The cute little curl was coming down again and the awed group was mopping its respective brows with agitation again, when someone quickly suggested, "He was not paying attention?"

Miss Held looked at him gratefully, and said, sweetly relieved, "Yes, sat ees it. He was absent in ze eye—not taking ze notice."

And then a call boy gave her the high sign and she turned pleadingly to the group, "you will excu-us me, pleez?"

And with a farewell shudder at the ancient and fish-like corpse, she tripped away like a little ingenuous child—cute little Miss Held.

Already distinguished visitors to the exposition are arriving in St. Louis. The gunboat Nashville and the torpedo boat destroyer Lawrence arrived in the harbor yesterday.


Scotch Tailors

Every day is a special day with us. We make you a handsome, snappy suit, full of style and wear, for the one price—

$15

Superb Scotch woolens; a host of exclusive patterns to choose from; $15 spent with the successful Scotch Tailors buys you a $35 or $40 suit—"from mill to man direct." The saving is all yours.

330 SOUTH SPRING STREET.

CASTORIA

for Infants and Children.

The Kind You Have Always Bought has borne the signature of Chas. H. Fletcher, and has been made under his personal supervision for over 30 years. Allow no one to deceive you in this. Counterfeits, Imitations and "Just-as-good" are but Experiments, and endanger the health of Children—Experience against Experiment.

The Kind You Have Always Bought
Bears the Signature of
Chas. H. Fletcher


## SOLDIERS' HOME.

VETERAN FOUND DEAD.

SOLDIERS' HOME, April 29.—Cyrus Pitman, a member of the home, was found dead this evening. The body was discovered not far from the home stables. The conditions noted indicate that death came from natural causes. The Coroner will hold an inquest tomorrow.

HENRY C. PAYNE'S HOPE.

WASHINGTON, April 29.—[Exclusive Dispatch.] Henry C. Payne, vice-chairman of the Republican National Committee, returned here today. He appears much improved. "I still hope to be able to preside at the National Convention," he said. This has been one of Payne's most coveted honors, as he was closely associated with Senator Hanna in Republican politics, and he wishes to take Hanna's place at the convention.

## Concert Tonight

8 to 10 o'clock.

By the AREND ORCHESTRA.

PART I.

1. Pretty Little Dinah Jones.....Harry Von Tilzer
   On sale in our music department 21c.
2. Southern Rose Waltzes.....Strauss
3. Overture, "ZAMPA".....Herold
   On sale in our music department 10c.
4. Nobody Ever Brings Presents to Me....Maxwell
   On sale in our music department 23c.
5. Never Had to Work..... (from "Silver Slipper")
   My Goo Goo Queen ....(from "Whoop dee Doo")
   Arranged by Arend.
   On sale in our music department, each 25c.

PART II.

6. Maid of Timbuctoo.....Bob Cole
   On sale in our music department 27c.
7. Selection "Red Feather" (new) Reginald de Koven
8. Big Indian Chief (new).....Robert Recker
   On sale in our music department 27c.
9. Old Favorite College Songs.....Theo. Moses
10. The Goo Goo Man from Uncle Sam's Marines (new).....Schindler and Jerome

## $1.25 Kid Gloves per Pair 85c

800 dozen women's two clasp kid gloves, black, white and all colors; are cable sewed, have embroidered backs and every pair is thoroughly warranted. Regular $1.25 value, specially priced per pair..... 85c

## Women's 50c Hosiery 3 for $1.00

All over lace lisle hose, pretty patterns made with extra double soles, heels and toes. These are the best wearing stocking made and sell regularly at 50c, specially priced on Saturday at 3 for..... $1.00

## Point de Venice Lace Collars at 19c

2000 Point de Venice Collars in white, cream and butter colors. They have pretty tabs in Teneriffe, wheel and Irish crocheted designs. Styles that are shown elsewhere at 40c. On sale Saturday, bargain table, fourth floor..... 19c

## Women's 3 for $1 Vests at 25c.

Low neck, sleeveless vests of good quality lisle, either Swiss or Derby rib, have hand finished neck and arms; together with silk ribbon at neck; regular 3 for $1.00. Price for Saturday..... 25c

# Hamburger's

"LATEST PLACE TO TRADE"

127 to 147 N. SPRING St. Los Angeles

## 35c Ribbon per Yard 19c.

All silk taffeta, satin taffeta and liberty silk ribbons; choice shades of pink, blue, nile, maize, national, coquillicot and others as also white, cream and black; widths to 4 inches. Values to 35c. Specially priced Saturday per yard..... 19c

## 50c Silk Ribbon per Yard 25c.

All silk fancy ribbons, Persian designs; figured borders, fancy stripe silk with panne borders, light and medium color combinations, choice patterns, good 50c values, Saturday price per yard..... 25c

# One Thousand Boys' Suits Underpriced

An assortment of high grade suits at less than prices usually charged for inferior makes. Our New York buying organization recently purchased just one thousand suits from one of the best manufacturing firms of boys' clothing in New York city. They were those which were left at the end of their wholesale season, possibly three or four suits of a kind but all sizes in the assortment. The entire line of suits are worthy in every respect and as your boy will doubtless need a supply of summer clothing, you cannot use money to a better advantage than to supply his wants just now. These suits have been grouped and specially featured at the following prices:

### Boys' $5.00 and $6.00 Suits at $3.95

An assortment of Russian blouse styles with military and large lined sailor collars, neatly trimmed with Soutache braid; have emblems on sleeve; leather belts with fancy buckles, the pants are in Knickerbocker style and lined throughout, the materials wool Cheviots and Serges, plain navy blue, red and brown, also fancy mixtures; sizes 2½ to 6 years. Also new Norfolk styles in sizes 5 to 16 years, the jackets plaited back and front; have belts of same material. They are Homespuns and Cheviots. Both lines priced at choice $3.95

### Boys' $3.00 and $3.50 2-piece Suits at $1.95

They are in the regulation double breasted style. The coats are lined with Italian cloth, pants have tape bound seams and are double stitched with linen thread; the materials are wool Cheviots, Tweeds and Cassimeres; pretty patterns in fancy mixtures as also plain and are in sizes 7 to 16 years. Also suits for boys in ages 5 to 12 years in Norfolk style and the material wool cheviot only. The jackets have plaited backs and fronts and have belts of same material. Choice.. $1.95

*Children's Russian Blouse Suits*—with small notch collar; silk emblem worked on sleeve; have leather belts with fancy buckles and pants in knicker bocker style; tape bound seams and extension waist bands. The materials a wool Cheviot, light and dark colorings in showy patterns; sizes 2½ to 5 years. Price..... $2.95

*Boys' Double Breasted Suits*—nicely lined. The pants have tape bound seams; the materials Cheviots, Tweeds, blue Serge and fancy mixtures; sizes 8 to 16 years. Also Norfolk styles in sizes 5 to 16 years and sailor blouse styles, nicely made and trimmed. Choice..... $5.00

*Sailor Norfolk Suits*—of English Serge, Cassimeres, fancy mixed cloths and Homespuns; the coats in single or double breasted style; collar trimmed with fancy braid; have belts of same material. Also sailor blouse suits of Homespuns in brown and tan. The Norfolks are in sizes 5 to 18 years; the sailor blouse suits sizes 2½ to 8 years. Choice..... $6.50

*Boys' Dress Suits*—2-piece double breasted style; sizes 8 to 16 years; are of Scotch Tweeds, Cheviots and fancy Worsteds; the three-piece suits of blue serge and black Thibet in sizes 8 to 16 years; and fancy Russian blouse suits sizes 2½ to 6 years in Serges, Whipcords, Cheviots and Tweeds. All of them nicely made; are in the very latest style and are priced at, choice..... $7.50

SECOND FLOOR.

## Saturday Hat Special

### Men's $3 Hats at $2.45.

Spring and summer styles in Fedora shape. For Saturday we feature a line of these hats in mode and nutria colors. Better than others' $3.00 values, our price..... $2.45

### $10.00 Panama Hats at $5.00.

We are direct importers of Panama hats and are in a position to give you the best values in these hats of any store in the city. We have fifty dozen hand made Equador Panama hats as good as others ask $10.00 for, we price at..... $5.00

## Fresh Cut Flowers Today

Hundreds of bunches of long stemmed carnations, one dozen in a bunch; white, pink, red or mixed; also sweet peas, different colors, 35 to 40 stems in a bunch. Choice for the one day, none delivered..... 10c

## $1.50 Sateen Petticoats 98c

Of excellent mercerized sateen; well made in newest styles; have deep flounce with three to four ruffles; plain black or polkadot. Special today..... 98c

## $1.25 and $1.50 Kimonas 98c

Fine lawn in striped, figured or Persian patterns. Some finished with deep, plain borders. Also handkerchief combing jackets finished with satin ribbon. Special..... 98c

# Stylish Summer Wearables for Women.

Now that we have our entire stocks of summer goods, presenting full assortments of every individual line, there is no reason why we should not command your patronage. Every garment is stylish, of the best material, unexcelled in general effect and certainly lower priced than the same garments can be purchased at any other store on the Pacific Coast.

*Silk Shirt Waist Suits*—Good grade foulard in figured patterns, black and white, the waists are finished with tucks. They are as good as others sell at $17.50, our price..... $13.50

*Silk Shirt Waist Suits*—Fine satin foulard, blue and white and black and white, stylish figured patterns. The waists are trimmed with tucks and taffeta silk, the skirts in new flare shapes. Price..... $15.00

*Silk Shirt Waist Suits*—Fine grade of taffeta silk, solid colors, as also check and overshot effects. In the lot are pongee shirt waist suits trimmed with tucks and buttons, choice..... $20.00

*Silk Shirt Waist Suits*—Exceptionally fine grade of taffeta, solid colors, as also checks, hairline stripes and overshot patterns; are prettily trimmed with tucking, silk piping and buttons. In this general grouping are Eton silk suits, the very newest styles; prices ranging $25.00, $29.00, $35.00, up to..... $50.00

*Black Taffeta Silk Coats*—Newest Eton style, have bloused front and back, are trimmed with self pleating, the edge finished with white trimming. Price..... $15.00

*Black Silk Coats*—good grade Peau de Soie in Eton or box styles, trimmed with self folds and silk braids. Price..... $20.00

*Stylish Silk Coats*—Black taffeta and peau de soie, also pongee in natural color; are Eton or box styles, trimmed with self-pleating, buttons and silk braids, have black or white linings. Choice..... $20.00

*Ultra Stylish Silk Coats*—In the half fitted, box or Eton styles; number of them have the new shirred shoulders; the materials are taffeta, peau de soie and pongee. Price ranging $35, $39, $49 and..... $65.00

*Women's Tailored Suits*—Finest Venetian cloth, cheviot and etamine; in Eton or military jacket styles; plain or trimmed effects. The skirts are the newest flare pattern. Price.. $15.00

*Women's Tailored Suits*—Medium weight cheviot in solid colors, also popular light mixtures. They are of the newest Eton jacket styles and are plain, button or silk trimmed..... $20.00

*Women's Tailored Suits*—All wool cheviot and Tamise cloth, solid colors of blue, brown and black; also champagne voile suits; all of them newest Eton military jacket styles. Choice.. $25.00

*Women's Tailored Suits and Demi-Tailored Costumes*—Light weight cheviot and broadcloth, also popular basket weaves and voiles in shades of blue, champagne, black, white and mixed effects, and are all made over handsome silk foundations. Price ranging $35.00, $45.00 up to..... $75.00

## Two Money Saving Values For Men

As Saturday leaders we are going to offer you a line of handsome suits which can not be bought elsewhere in the city at nearly double the price; also stylish shirts priced at only about the cost of making and material. You certainly should take advantage of this great combination sale.

### Men's $15.00 to $17.50 All Wool Suits at $12.50.

An assortment of all wool suits in new spring and summer styles; of medium or light weight Cassimeres, Worsteds, Homespuns, Cheviots, Thibets and Tweeds; plain or fancy colorings; the coats made in broad shoulder effects. The pants have medium cut peg top. They are in sizes for regulars, stouts and slims; 33 to 48; actually worth $15.00 to $17.50. Specially priced at..... $12.50

### Men's $1.50 and $2.00 Shirts at 95c.

A select assortment of high grade shirts taken from our regular lines of $1.50 and $2.00 values that have been broken as to assortments. The lot consists of plain or plaited front golf and semi stiff shirts of imported Madras, Oxfords, woven Madras and Percales in light and dark colorings; sizes 14 to 17½. Specially priced for Saturday..... 95c

## Saturday Shoe Specials

### Men's and Women's Shoes at $2.95.

The women's shoes are of Vici kid, patent kid or patent calf with light hand turned or Goodyear welt soles; Louis XV, military or concave heels; all sizes. The men's shoes are of Vici Kid, patent colt or Velour calf with Goodyear welt soles and in all sizes. Actual $3.50 and $4.00 values. Saturday's price..... $2.95

MAIN FLOOR.

*Women's $3.50 Shoes*—Vici kid with patent tips; have Goodyear welt soles, military heels, new comfortable lasts; sizes 2 to 3½ only. Choice..... $1.45

*Women's $2.50 Shoes*—of Vici kid with patent tips; military heels; light flexible soles; sizes 2½ to 8 but in wide widths only; are on comfortable shapely lasts. Specially priced..... $1.65

*Children's $1.25 School Shoes*—of kid or soft box calf; very comfortable and serviceable for school children's uses; sizes 6 to 11. Special price..... 95c

BASEMENT.

The Hamburger Store

# Hamburger Millinery is Inimitable

The superiority of our millinery has been proven so many times that it is a useless waste of advertising space to repeat the same thing to old customers, but to the new comers in the city we wish to make the fact emphatic and to assure ourselves that you will come and look through our millinery line we specially price the following choice styles for Saturday.

*$7.50 Suit Hats*—Made in our own workrooms; all new and fresh; are the very latest shapes such as French sailors and torpedo turbans and are of plaid or solid colored braids trimmed with quills or ribbons and gilt ornaments. A special price for Saturday only..... $4.85

*$10.00 Tailored Hats*—from New York's best makers. They are all fresh and clean; have just been received and get their first showing Saturday. They are in all wanted shapes and colors and are of natural straw, cloth or narrow braid with velvet or fancy feather pom pons as trimming. They are all exclusive in style and worth $10.00. Introduced Saturday at, choice..... $6.50

*New French Sailors*—the latest New York styles; are of white hair braid with white Malino ruffle around crown and trimmed with straps and knots of velvet in colors. They are exceptionally stylish and are special values at..... $7.50

*Women's Hand Made Hats*—for street or dress wear; in new shapes and are of two-toned hair or fancy braid; or of allover lace and Chiffon trimmed with small flowers and bows of ribbons or fancy feather novelties. They are all exclusive in style, are made in our own workrooms from best of materials and are the best of workmanship. Cannot be duplicated under $15.00. A Saturday leader at..... $8.50

*$4.00 Street Hats*—for women and misses and include all the best shapes and styles of the season and are of Cuba or fancy braids with trimmings of ribbons, braid rosettes or quills and are in all wanted colors. Special Saturday..... $2.50

*Untrimmed Hats*—French sailor turbans and all other popular shapes of fine quality straw braid including patent Milan, fancy basket or natural Jap braids in colors and black; good $1.50 values. Priced for Saturday at, choice..... $1.00

*Misses' School Hats*—extra fine quality straw trimmed with all silk ribbon bands and streamers; are in sailor shapes, straight or roll brim and are in white or fancy colors. Price Saturday..... $1.50

*Misses' $6.50 Dress Hats*—just received by express from New York; are in flare shape and are of shirred Liberty silk with Chiffon and trimmed with flowers or ribbons; are in white, black and colors. Better values than other's $6.50 values. We price them Saturday at..... $3.95

SECOND FLOOR.

## Women's Neckwear Specials

*New Ruchings*—for neck, sleeve and flouncing, large varieties and all prices, including crepe lisle, liberty silk, chiffon, swiss, lawn and mousseline de soie; plain or lace trimmed in black, white and colors; prices ranging per yard up from..... 25c

*Neck Ruffs*—Of ribbon, silk and mousseline de soie, have large full neck with long flowing ends, some trimmed with silk braid juby ruching and lace; in white, black and their combinations. Price up from..... $1.50

*Women's Fancy Neckwear*—In silk, lace and wash style, consisting of turnover collars, stock collars, bishops collars, collar and cuff sets. Shirt waist collars and other dainty styles, in solid colors, white and black and their combinations, as also lace trimmed, gold, pearl and crochet buttons, teneriffe and Bulgarian effects embroidered and hemstitched. Choice.. 50c

*Point de Venise lace collars*—Revere shaped, are heavily embroidered and are in ecru and cream shades; also fancy neck wear, silk and wash styles in white, black and their combinations, solid colors and color combinations. Special value at each..... 75c

The Hamburger Store